3 CENTS PAY NO MORE!

Chicago Daily Tribune

THE WORLD'S GREATEST NEWSPAPER

FINAL ★★

VOLUME CII.—NO. 197 C [REG. U. S. PAT. OFFICE, COPYRIGHT 1943 BY THE CHICAGO TRIBUNE.] WEDNESDAY, AUGUST 18, 1943.—38 PAGES THIS PAPER CONSISTS OF TWO SECTIONS—SECTION ONE PRICE THREE CENTS

QUEBEC GREETS ROOSEVELT

Kill 1,500 Japs and Destroy 120 Planes

U. S. 'FORTS' RIP NAZI BASES IN TRIPLE THRUSTS

Strike from Africa and Britain.

BULLETIN.

LONDON, Aug. 18 (Wednesday) (AP).—R. A. F. bombers struck again at Germany last night.

LONDON, Aug. 17 (AP).—American Flying Fortresses based in England celebrated their first anniversary of combat operations today with their largest project yet—a shuttle bombing raid that brought their deepest penetration into Germany, with the big bombers flying on to North African bases.

The Fortresses bombed the Messerschmitt plane plant at Regensburg, northeast of Munich in the far southeast corner of Germany near the Austrian-Czecho-Slovakian borders, and kept on going over the Alps for a hop of around of 1,500 miles. Other bombers, battling thru the stiffest fighter opposition the Nazis have mustered for weeks, blasted the roller bearing plant at Schweinfurt, near Frankfurt.

"From these operations," the allied announcement said, "36 heavy bombers, one fighter bomber, and five fighters are missing."

At least 34 enemy fighter planes were knocked out of the skies by the bombers and their escorting Thunderbolts and Spitfires.

Bomb Airports Near Marseilles.

While these aerial blows were being directed from British bases a third formation of United States bombers blasted the Istres le Tube and Salon air fields near Marseilles in southern France in an inaugural attack from Mediterranean bases.

In addition, American medium bombers teamed with the R. A. F. for the third day to blast other axis air fields in the lowlands and northern France.

Commenting on the blow which brought portions of Hitler's hitherto unreachable war industries under the allied assault, Brig. Gen. Frederick L. Anderson of Kingston, N. Y., 8th bomber command chief, said:

"Allied air forces in North Africa have now contacted those from England, and Germany is between their jaws. We have taken up the 'shuttle service' across Europe—a service which was started by the R. A. F. but which both air forces will now carry out while demonstrating beyond all doubt that the end of German power is but a matter of time."

Fight Way to Targets.

In an attempt to beat off the Fortresses penetrating the reich, the Germans sent up Messerschmitts, Junkers, and Focke-Wulfs of all types and even night fighters joined in defense of Schweinfurt.

Most of the fighter opposition was met going in over Belgium and continued much of the way deep into Germany. There was no fighter opposition around Schweinfurt itself, but the German planes reappeared in force as the Fortresses flew back toward their British bases. Waves of allied fighters flew as far as Antwerp to meet the returning Fortresses.

Report Other Raids.

The Swiss radio reported that Friedrichshafen was bombed by Fortresses, and the Rome radio said Paris was raided by allied planes, the Le Bourget airfield again being among the Nazi held airdromes blasted. There was no allied confirmation of either the Swiss or Rome radio report.

Two Fortresses were forced to land in Switzerland, an official Swiss announcement said, and the 10 man crews in each plane were interned. One came down shortly after noon at Dubendorf, and the other shortly afterward at Utzenstorf, in the canton of Berne.

Allied headquarters in North Africa reported that bombs burst among parked aircraft at the airdromes near Marseilles and that fires quickly followed.

The Fortresses flew unescorted between 900 and 1,000 miles to strike at the bases. Crew members said that only a few enemy fighters arose to challenge the big bombers, but that anti-aircraft fire was heavy.

War Summaries

QUEBEC—Roosevelt arrives for talks with Churchill. Page 1.
LONDON—Flying Forts blast Germans in triple thrusts. Page 1.
ALLIED HDQ.—Destroy 120 planes and kill 1,500 Japs. Page 1.
MESSINA—Tribune man describes scene in Messina. Page 1.
ALLIED HDQ.—Sicily won, Yank guns open fire on Italy. Page 2.
LONDON—Axis pictures retreat from Sicily as great feat. Page 2.
NEAR MESSINA—"Long Tom" gunners first to fire. Page 3.
LONDON—Reds gain 4 miles in drive on Bryansk. Page 4.

Messina Falls! Tribune Man Tells Scene

BY SEYMOUR KORMAN.
[Chicago Tribune Press Service.]

WITH AMERICAN FORCES IN MESSINA, Aug. 17.—Only a few miles away across the sparkling, sunlit waters of the Straits of Messina rose the blue hills of Italy, still enemy held, but this battered town and all Sicily are allied conquered territory.

Messina, which has seen so many wars and catastrophes since its founding in 730 B. C., is enjoying the first hours of peace it has had since American and British planes began concentrated bombing after the African campaign—a move necessitated by axis use of the town as a troop and material route point.

The Americans reached Messina first, our first reconnaissance patrols entering from the northeast road with the dawn at 5:30 a. m., and quickly ferreted out the last rifle and machine gun nests of enemy snipers.

Only Italians Left.

The first British units came in from the south about 9:45 a. m. and later their tanks came rolling along. The last Germans had gone or had been killed during the night and the prisoners taken were Italian soldiers.

Many civilians had fled Messina but when the bombings began this morning they started coming back. They shouted, "Viva Americanos, Vincere" [Long Live Americans; Conquer], and the Star and Stripes materialized as if by magic as our tired doughboys marched in. Mussolini in his heyday had plastered Messina with inscriptions calling upon the citizens to "believe, obey, conquer," but there was nothing martial about these Sicilians—they regarded Americans as liberators.

I came into town with Lt. John Senseney of St. Louis, Mo., between ranks of infantry. Grapes, hazelnuts, and flowers were hurled at us, several batches scoring bull's-eyes on our already dirty field garb.

Many Homes Leveled.

The dwellings of Messina were leveled by earthquake in 1908 and were rebuilt in low silhouette structures of ferroconcrete and artificial stone of three stories or less. Many of these buildings still stood, particularly in the west end of the town, but in the harbor area the bombings had reduced them to

[Continued on page 3, column 5.]

THE WEATHER

WEDNESDAY, AUGUST 18, 1943.

Sunrise, 6:02. Sunset, 7:47. Moonrise, 7:51 p. m. Mars and Saturn are the morning stars. Venus is the evening star.

CHICAGO AND VICINITY: Continued cool Wednesday and in evening; wind 5 to 10 miles an hour.

ILLINOIS: Continued cool thru Wednesday.

TEMPERATURES IN CHICAGO

For 24 hours ended 2 a. m. Aug. 18:

3 a. m.	59	11 a. m.	68	7 p. m.	69
4 a. m.	57	Noon	71	8 p. m.	65
5 a. m.	57	1 p. m.	71	9 p. m.	63
6 a. m.	56	2 p. m.	72	10 p. m.	61
7 a. m.	†56	3 p. m.	72	11 p. m.	61
8 a. m.	60	4 p. m.	71	Midn't	†61
9 a. m.	68	5 p. m.	*72	1 a. m.	61
10 a. m.	68	6 p. m.	72	2 a. m.	59

*High. †Low.

For 24 hours ended 7:30 p. m. Aug. 17: Mean temperature, 64 degrees; normal, 72; excess since Aug. 1, 59; excess since Jan. 1, 222.

Precipitation, none; excess since Aug. 1, 1.39 inches; excess since Jan. 1, 4.77 inches.

Highest wind velocity, 17 miles an hour.

Relative humidity, 7:30 a. m., 74 per cent; 1:30 p. m., 48; 7:30 p. m., 68.

POLLEN COUNT: For 24 hours ended at 3 p. m. yesterday, 92 grains per cubic yard of air.

[Official weather report on page 25.]

Total average net paid circulation

JULY, 1943

DAILY in excess of 940,000

THE CHICAGO TRIBUNE

10,000 BOMBS HIT WEWAK IN GREATEST RAID

Take Enemy Flyers by Surprise.

(Map on page 6.)

ALLIED HDQ. IN THE SOUTHWEST PACIFIC, Aug. 18 [Wednesday]—(AP).—The allies won a smashing victory in the battle for air supremacy over New Guinea yesterday by surprising more than 225 Japanese planes, wing tip to wing tip, on the ground in the Wewak area, destroying or damaging 170 and killing 1,500 enemy air personnel.

Ten thousand fragmentation and incendiary bombs spread havoc among reënforcements which Japan obviously was intending to bring into play in support of ground forces fighting to save Salamaua. Wewak is about 350 miles northwest of Salamaua.

One hundred twenty of the Japanese planes were destroyed and 50 more severely damaged in the biggest raid so far in the Southwest Pacific area.

Maj. Gen Ennis C. Whitehead, commander of the advance echelon allied air forces, who directed the aerial blows, described this devastating achievement of American and Australian flyers as "the opening battle for air supremacy over central New Guinea."

MacArthur Hails Victory.

Southeastern New Guinea has long been in allied hands, and present ground fighting is for control of northeastern New Guinea, adding significance to Gen. Whitehead's reference to "central New Guinea."

Departing from custom because of the spectacular performance of the allied air force, Gen. MacArthur in a statement on the victory said:

"It was a crippling blow at an opportune moment.

"Numerically, the opposing forces were about equal in strength but one was in the air and the other was not. Nothing is so helpless as a plane on the ground.

"In war, surprise is decisive."

"Many planes were parked wing tip to wing tip on the runways, apparently in preparation for an early air stroke in support of ground forces in the New Guinea area," the bulletin said.

Fires Visible 150 Miles.

"The raiders struck at night and the surprise was complete. Over 10,000 fragmentation and incendiary bombs caused vast havoc in and around the airdromes and dispersal areas. The whole peninsula was encompassed by fires visible for 150 miles. The attack was continued thruout the morning by attack bombers and fighters at low altitudes.

"At Borum, the motors of 60

[Continued on page 6, column 5.]

RED CROSS WORKERS FROM CHICAGOLAND SERVE THRU SICILY

ALLIED HDQ. IN NORTH AFRICA, Aug. 16 [Delayed]—(AP).—William E. Stevenson, American Red Cross delegate, said today he had conferred with 7th army commanders, traveled over recent Sicilian battle fields, and found full scale Red Cross operations either under way in many localities, or awaiting approval. He said several from the middle west are in the Red Cross service. Among them are the following Chicagoans:

Walter H. Heideman Jr., in charge of a hotel, snack bar, barber shop, and movie theater at Palermo; Alfred O. Adams, Palermo staff; Kay Curtis, with Red Cross girls on Sicilian assignment; Tom Furness, with an air unit; Ray Faloona, with an armored division, and Joseph Cappielo, field worker.

Other midwesterners are Maybelle Kahle of Milwaukee, Wis., at an evacuation hospital; Sue MacPherson, Saginaw, Mich., among first Clubmobile girls; Dorothy K. Woodford, Grand Rapids, Mich., general assignments; Ray Myrick, Stoughton, Wis., field worker.

PEACE TREATIES

We all know what happened, in spite of all the slogans, to American war aims and interests after the Versailles treaty.

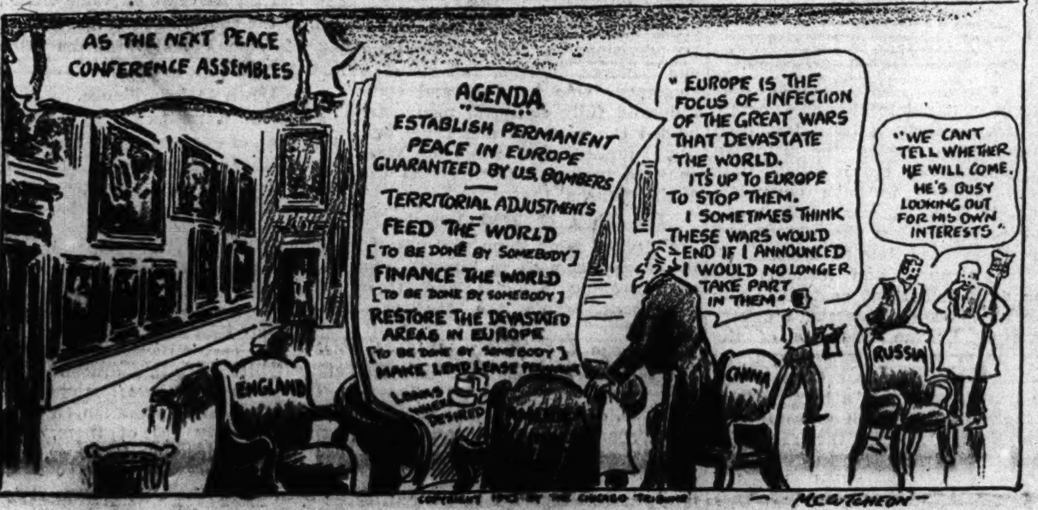

What will happen to American war aims and interests after the next peace treaty?

How Announcer Was Gagged; FCC Fears Radio 'Defeatism'

OWI Gets Blame

New York, Aug. 17 [Special].—A morphine addict who posed as an anti-Nazi German refugee and was listed by New York police as a potential Nazi spy was revealed today as having taken a prominent part in negotiations preliminary to the ousting of George Brunner as an announcer for the German language radio station, WBNX, of New York.

Testimony to this effect was given by James A. Guest, head of the FCC's New York field office, who asserted, however, that the removal of Brunner from the air in June, 1942, was brought about by a "suggestion" to the station's manager from the office of war information. Guest denied that FCC took any part in bringing about Brunner's removal.

Wrote for PM.

The morphine addict who injected himself into the case was identified by Guest as Henry H. Wolfgang, who for two months was employed as a writer of special articles for Marshall Field's left wing New York publication, PM, known as the uptown edition of the Communist Daily Worker.

Wolfgang, Guest said, came to the FCC with a "hair-raising story" purporting to reflect on Brunner. Wolfgang described himself as a German who had been placed in a concentration camp after Hitler rose to power in Germany, but later succeeded in getting to this country, according to Guest.

The FCC investigated Wolfgang and learned that Wolfgang had been "addicted to morphine injections since about the age of 21," Guest said. He added that after this discovery "we dropped Wolfgang like a hot cake."

Lee Falk Also Helped.

The OWI official who interested himself in the Brunner case was Lee Falk, head of the radio section, foreign language division, Guest testified.

Guest said that W. C. Alcorn, general manager of WBNX, told him he had removed Brunner at Falk's suggestion.

Rep. Eugene E. Cox [D., Ga.], chairman of the committee, asked Guest if complete coöperation exists between the FCC and the OWI in "running down and crucifying poor devils who work for a living on radio stations in New York."

"This is one case where the commission didn't prosecute anybody," Guest replied.

"Acme of Asininity"

New York, Aug. 17 [Special].—Confidential reports of the foreign broadcast intelligence service of the federal communications commission, in which four radio stations were accused of "defeatism," were described as the "acme of asininity" here today as they became part of the record of a congressional committee investigating the FCC. The committee is headed by Rep. E. E. Cox [D., Ga.].

This observation in regard to the reports was made by Eugene L. Garey, general counsel for the congressional group.

Chief analyst for the FCC unit is Dr. Goodwin B. Watson, former sociology professor at Columbia university, whom the house of representatives recently voted to remove from the FCC pay roll because of past Communist front affiliations. The senate refused to concur.

Peace Theme Criticized.

The radio stations attacked in the FCC reports are KROW of Oakland, Cal., WELI of New Haven, Conn., WBNX of New York, and WPEN of Philadelphia.

Station KROW was charged with being "defeatist" for emphasizing the peace theme in reporting Pope Pius' Christmas message. The Italian broadcasts over KROW "are rather pro-axis by default," the report asserted.

A broadcast over WELI to which exception was taken in one of the reports urged relatives and friends to write to men in service. The report conceded that this announcement was valuable in purpose but said it was undesirable because it contained some points "almost certain to lower civilian morale."

"Failed" to Boost War.

A passage from this broadcast cited as "undesirable" was as follows: "Remember that they are in foreign lands . . . and in environments so different from what they are accustomed to, facing dangers which they . . . so many times must serenely and clamly defy."

The report on station WPEN quotes from a newscast, "President Roosevelt canceled, without giving any reason, the usual Tuesday afternoon conference at the White House," and comments that its [the item's] ambiguity is such as to "draw the program down to the level of rumor mongering."

Station WBNX was accused of showing a pro-German bias because in a detailed newscast of the Midway Island battle it included this sentence: "Reports from the Russian front are still alarming."

CHARGES CREW QUIT OFF SICILY

Sailor Says Union's Rule Halted Unloading.

Maritime union crews aboard United States Liberty ships refused to let United States sailors unload needed military supplies after 6 p. m. in the course of the invasion of Sicily, according to a letter received by a Chicagoan from his brother, a tank landing craft crewman.

The sailor's letter, which was passed by the navy censor, recounts his experiences during a heavy storm that lasted almost thruout the two-day trip from an African port to Sicily.

Finished in Record Time.

"We hit some beach of a fair sized town on the 10th [July]," wrote the sailor of his trip to Sicily. "We then worked like dogs for three more days, all without sleep. Our ship by this time had a few holes in it and we were drawing enough water to have made other ships' [crews] jump over the side.

"These three days' work I've talked about was unloading transports of trucks, jeeps, etc., and TNT. We finished them in record time and they pulled out and went their way. The next day Liberty ships pulled in.

"We started at them about 2 o'clock and much to our surprise at 6 o'clock they [the seamen] said: 'That's all until 7 a. m. the next morning.' Well, with our boys fighting and dying on the front lines, these men refused to allow us to unload all night long.

Tells Admiral's Threat.

"We then dropped anchor to wait for 7 a. m. Three times during the night we were given orders to go out to them and start unloading and each time they not only refused us, but even refused to take lines for us to tie alongside. They have a union; so they won't do a damn thing unless they get paid time and one-half.

"All the L. C. T.s [naval personnel] and army officers complained bitterly about it, so the report was that the admiral in charge and some army officers said that tonight [the next day] they would unload all night or get into the army."

The letter contended that those in the merchant marine were "not taking any more chances" than those in the army and navy and were getting paid "a hundred times what we get."

PRESIDENT ARRIVES AMID POMP AND ROYAL SALUTE

FALA TIPS OFF MONTREAL THAT F. D. R. IS IN CITY

MONTREAL, Que., Aug. 17 [Canadian Press].—Apparently President Roosevelt passed thru Montreal on his way to Quebec today. Nobody would talk, but Fala, the White House Scottie, sniffed wisely and gave a reporter a sly, revealing blink.

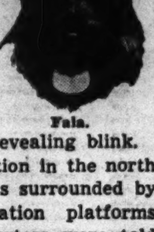

Fala.

Park Avenue station in the north end of the city was surrounded by police and the station platforms were closed. Reporters were told they could get no closer than 100 yards.

Later this order was relaxed and a little group of spectators moved near the fence and saw what was surmised to be the Presidential eight car special pull in at 1:20 p. m. Swarms of royal Canadian mounted police, railway police, and FBI men patroled the platforms, and stood guard on each car platform.

A Delaware and Hudson locomotive, which had hauled the train from Washington, was replaced by a Canadian Pacific engine that had drawn the royal train when the king and queen visited Canada in 1938.

Fala Gives It Away.

Yard superintendents, station master, and police officials all explained that matters were out of their hands. "The FBI at Washington asked for this security and we are very naturally providing it," they added.

Just before the special pulled into the station a suburban local discharged passengers. They were herded swiftly thru the barrier.

There was much activity aboard the special and in what seemed to be the Presidential car, heavily studded and armor plated, the blinds were drawn, but a colored porter could be seen apparently serving a meal.

When the spectators had just about given up hope of getting any real proof that the President was aboard, a Filipino houseboy led Fala onto the platform.

A newsman whistled shrilly and Fala stopped dead in his tracks, turned and perked up his working ear. The other has a droop.

"Hey! Fala, is the President aboard?" some one shouted over the intervening 50 yards.

He Isn't Talking.

But Fala wasn't talking. He nodded his head sharply and snorted and sniffed. He wagged his tail and gave a couple of little jumps at the reporter's repeated whistles. But the houseboy, smiling broadly, guided him along the platform for a brief exercise before the train pulled out at 1:43 p. m.

H. J. Humphrey, vice president of the C. P. R., who, with other railway officials, had been on the platform, turned aside all questions.

"Did the President say anything? Was Mrs. Roosevelt with him? Did he get off the train?" chorused the reporters.

"Was that the President's train?" countered Humphrey with a grin.

Censorship regulations would not permit publication of this story until the President's arrival at Quebec.

Yank Saved by 17 Quarts of Blood Plasma—Record

AN ADVANCE SOUTH PACIFIC BASE, Aug. 17 (AP).—Seventeen quarts of blood plasma—believed to be a record for administration to one person—saved the life of Pvt. Charles E. Oats of Baltimore, Md.

Tribune Features

Crossword puzzle....Page 4
Day by Day on the Farm....Page 25
Dick Tracy....Page 16
Editorials....Page 14
Friend of the Yanks....Page 13
Gasoline Alley....Page 17
Gumps....Page 28
Harold Teen....Page 28
Little Orphan Annie....Page 20
Moon Mullins....Page 23
Neighbors....Page 2
Obituaries....Page 25
Radio programs....Page 18
Smilin' Jack....Page 6
Smitty....Page 25
Terry and the Pirates....Page 6
Winnie Winkle....Page 17

War Parley with Churchill Will Start Today.

BY WILLIAM MOORE.
[Chicago Tribune Press Service.]

QUEBEC, Aug. 17.—President Roosevelt arrived here tonight in a strange atmosphere of official secrecy and pomp, including a royal salute, for his war conference with Prime Minister Churchill of Great Britain.

Tomorrow they will plunge into a survey of the combat plans on which their military aids have been toiling for a week.

Mr. Roosevelt arrived unannounced at the Wolfe's Cove railway station and was met by Prime Minister Churchill, the governor general, and the prime minister of Canada, and many other dignitaries, including Americans here for the conferences.

In a procession of motor cars the party was driven thru the hilly streets of Quebec to the Citadel, with thousands of the French speaking populace cheering as they passed.

It was a majestic sight that those within the high walled Citadel witnessed as they awaited the President's arrival. Far across the St. Lawrence river, which flows at the base of an 800 foot wall, shone a rainbow.

In front were the turrets of the old Chateau Frontenac hotel, beyond which in the distance stretched the Laurentian mountains. Behind were the Plains of Abraham, where Wolfe's British defeated Montcalm to take the city from the French.

Fala Has His Own Car.

Now the band in scarlet and gold paraded out upon the parade ground. With bayonets flashing over their shoulders, the fighting men marched in, detachments of the royal Canadian navy, the British marines, the Canadian army, and the royal Canadian air force.

Then motorcycles were seen approaching thru the moatlike drive that led from the lofty gate. The 21-gun salute many had expected was not heard. Up sped the welcoming party, with Mr. Roosevelt riding in a passenger car with the top up, seated beside the governor general of Canada. The President was dressed in white.

The chief executive's pet scottie, Fala, seated alone in a long black secret service limousine, with his front paws hanging over the side, watched the whole ceremony with apparent disinterest. But Fala is used to such things.

Churchill on Foot.

Churchill and Prime Minister W. L. Mackenzie King, wearing semi-formal afternoon apparel, were in a car back of Fala in the procession from the station. The Canadian prime minister and Churchill, champing a cigar, came plodding up on foot as Mr. Roosevelt's car stopped on the parade ground.

The royal salute, usually an honor for a monarch, was given with the left hand supporting the rifle and the right resting upon the barrel.

The red coated Canadian mounted police band played "The Star Spangled Banner."

After the official reception Mr. Roosevelt was driven thru the green grounds of the Citadel to residence quarters, where he will live during his visit.

Accompanying the chief executive on the train from Washington were Harry Hopkins, Stephen Early, Presidential secretary; Rear Adm. Wilson Brown, naval aide, and Miss Grace Tully, personal secretary to Mr. Roosevelt.

Tonight the Americans were honor guests at a dinner party given by the governor general in the Citadel.

Stephen Early, White House secretary, reported that Secretary of State Cordell Hull would not attend the conference.

Hull May Attend Parley.

Washington, D. C., Aug. 17 (AP).—Secretary of State Hull made clear today that the Roosevelt-Churchill conversations at Quebec will deal with political as well as military matters, and said he expected to join in them.

Hull said he might go to Quebec later in the week. His attendance at the meeting would mean, he said, that political aspects of the situation were being discussed.

$59.95

Masterfully Tailored Pure Woolen — This Chesterfield Has Everything!

So warm and practical for a Fall and Winter when you'll be walking more than ever before. A coat to wear proudly everywhere—a true thoroughbred in every detail of its superb tailoring and excellent black woolen. Velvet collar and piping accents add a flattering note of luxury. Beautifully lined and warmly interlined. Just try it on and you'll want it as the sound foundation of your entire new-season wardrobe.

We Invite You to See Our Extensive Collections of Untrimmed, Fur-Trimmed and Fur-Lined Coats

Charge Account Service to Accommodate Your Income

Johnson & Harwood
PITTSFIELD BLDG. 1ST & 3RD FLOORS
37 N. Wabash Ave. at Washington
Store Completely Air-Conditioned for Your Comfort

WE BUY DIAMONDS
Get Our Prices Before You Sell
FIDELITY
5 South Clark St.

GIMBEL'S
Complete Luncheons & Dinners are still the greatest food values in Chicago
30 W RANDOLPH

SICILY WON; U. S. BIG GUNS BEGIN SHELLING ITALY

Yanks Contact 8th Army After Messina Falls.

ALLIED HDQ. IN NORTH AFRICA, Aug. 17 (AP).—The 38 day battle for Sicily ended today with the fall of Messina to American doughboys who stormed thru the hillside streets of the ancient city and then established contact with the British 8th army coming up from the south, allied headquarters announced tonight. Axis resistance ceased.

The stirring finish, however, only appeared to have set the stage for the next operations against Europe.

[The Rome radio said that a large allied invasion fleet had been sighted off Catania on the east coast of Sicily. Invasion barges were reported laden with troops and tanks. The report, recorded by the Canadian Broadcasting company, was not confirmed by any allied source.]

A special headquarters war bulletin announcing Messina's capture said simply:

"American troops captured Messina early this morning. Some artillery fire is being directed on the city from the Italian mainland."

Yank Guns Duel Enemy.

The Germans, nervously blowing up installations on the exposed toe of Italy in apparent fear of an extension of allied amphibious operations, began pouring fire into Messina from 15 inch and other batteries stationed on the mainland across the two mile wide strait not long after Messina fell.

The Americans rushed up the heaviest artillery in their field batteries and dueled with the Germans.

Among doughboys and tommies and allied airmen and seamen who were smashing deep into Italy's defenses the question was: "Where do we go from here?"

From the Sicilian springboard Gen. Eisenhower had a choice of numerous objectives, ranging from the shores of southern France to the shores of Greece, with vulnerable Italy squarely in the middle.

May Have 140,000 Prisoners.

It appeared tonight that axis prisoners might total approximately 140,000, or about a third less than those taken during the Tunisian campaign. No more allied lives were believed to have been lost than in Tunisia, where allied casualties totaled less than 70,000 and American dead totaled 2,184.

Sicily's ports and airfields are the most important acquisitions to the allied cause. Messina's fighter base at Borizzo was one of the top notch axis airdromes and the network of fields near Catania can be transformed into a bomber base bringing virtually all of southeastern Europe within the range of devastating raids.

The victorious allied invasion army was composed of nine infantry divisions, a little more than one armored division, and airborne elements. One hundred and sixty thousand fully equipped men were landed the first day and relief outfits, supplies, and wounded were shuttled back and forth across the Mediterranean thereafter.

Use Fleet of 3,000 Vessels.

A fleet of more than 3,000 vessels, the largest armada in history, bore the invading soldiers and their equipment across the Mediterranean.

[A Rome broadcast said the invaders used six armored divisions, four armored brigades, 18 infantry divisions, a division of marines, and two airborne divisions. It said the allies used more than 3,400 planes during the campaign and ground forces were supported by six battleships, two aircraft carriers, about 20 cruisers, 85 destroyers, and "a fleet" of transports.]

At one time it was officially estimated that 60,000 Germans were defending Sicily, but the allied command never identified more than three German grenadier divisions plus half a dozen parachute troop battalions — approximately 44,000 men—in the battle zone. Six or seven Italian divisions including coast defense units were engaged.

Warships Bombard Coast.

British and American naval concentrations in the Mediterranean were the most impressive of the war and they had laid firm hold of the Italian toe with bombardments, patrols, and submarine raids which reached from Cape Rizzuto on the heel of the boot to the Gulf of Policastro, 100 miles south of Naples.

The vanguard of Gen. Truscott's division, in which Gen. Eisenhower once commanded a regiment, reached the outskirts of Messina at 8 p. m. Monday and fought its way into the streets a few hours later. The last brief rearguard resistance before Messina was reached was stamped out at Spadafora San Martina, 8 miles to the west.

It was an almost bloodless 14 mile sprint from Milazzo, where the Americans were reported yesterday.

Late in the afternoon Monforte San Giorgio and Gesso, just to the west of Messina, were reached.

A third amphibious operation by the American 7th army in recent days, the landing of seaborne forces at Milazzo yesterday morning, cleared the way for this spectacular dash.

Meanwhile, the stage was set for the approach of the British 8th army of Gen. Bernard L. Montgomery from the south by a fourth landing, a commando operation, which set the British vanguard down at Scalpta, only 8 miles south of Messina.

Italian forces reported detailed to hold off Montgomery thus were caught in a narrow bit of seashore.

The feverish activity of allied naval forces included a bombardment of Scalea on the Gulf of Policastro in which 1,000 shells were sent into the targets in 20 minutes, the sinking of a heavily armored lighter and two escort craft off Cape Bonifati, to the south, and another blasting of Vibo Valentia Marina still farther south.

Down 43 Axis Planes.

American warships put to flight a formation of enemy torpedo boats at the northern entrance to Messina strait and British units carried out a similar mission near Cape Rizzuto.

One of the heaviest single air operations was that by middle east Liberators, large formations of which dropped 150 tons of bombs on the big air base of Foggia, the airdromes of Tortorella and San Nicola, and satellite fields in southern Italy.

The Liberators [B-24s] stirred up a hornets' nest of experienced axis fighters, nearly 100 of them, but shot down at least 43. However, the raid cost the Americans eight bombers. Most of the crews were seen bailing out.

But the main effort was against axis communications. At least 10 evacuation barges were smashed to bits and 16 others badly splintered. Four merchant ships were torpedoed, some so badly as to be considered sunk, in forays which reached from near Imperia on the west side of the Gulf of Genoa, past the mouth of the Tiber to 35 miles north of Naples.

Air commanders said the Germans and Italians had lost nearly 2,000 airplanes in the effort to defend Sicily since July 1—1,100 of the aircraft captured on airdromes since the invasion began the night of July 9-10.

Sicily, Start to Finish

(Stories on pages 1, 2, and 3.)

Progressive steps in the Sicilian campaign.

BRITISH SUBMARINES SINK NINE SHIPS IN WATERS ABOUT ITALY

LONDON, Aug. 17 (AP).—British submarines have sunk nine enemy vessels, including a large transport, in recent operations around Italy, the admiralty announced tonight.

The transport was torpedoed in the Adriatic sea while on the way to Brindisi, on the heel of the Italian boot. A torpedo also sank a large supply ship in the same area.

Two German transport barges and an escorting auxiliary vessel were sunk by gunfire off Corsica and a minelayer in that area was destroyed by a torpedo after being driven ashore. In the Ligurian sea [off Genoa], the British submarines sank an Italian minesweeper and trawler by gunfire and torpedoed an armed anti-submarine yacht.

NAVAL SERVICES TO TOP 2,800,000 BY END OF YEAR

Washington, D. C., Aug. 17 (AP).—The naval services will take an additional 194,500 officers and enlisted personnel during the remainder of this year.

Figures given out today by the navy showed the strength of the navy, marine corps, and coast guard, including women's reserves but exclusive of nurses and temporary coast guard reservists, stands at 2,666,500. This will have been increased to 2,861,000 by the end of the year.

These statistics were made public: Present size of the navy—150,000 officers, 2,000,000 enlisted men. By year-end—200,000 officers, 2,090,000 enlisted men. Marine corps, present strength—25,000 officers, 335,000 enlisted men. By year-end—29,000 officers, 370,000 enlisted men. Coast guard, present strength—8,500 officers, 148,000 enlisted men. By year-end—10,000 officers, 162,000 enlisted men.

AXIS PICTURES SICILY RETREAT AS GREAT FEAT

But Shows Anxiety Over Point of Next Blow.

LONDON, Aug. 17 (AP).—German broadcasters asserted today that the axis retreat from Sicily was a great feat, but they betrayed their anxiety by speculating where the allies would strike next.

Capt. Ludwig Sertorius, Berlin military commentator, said that concentration of allied vessels in North African and Sicilian ports suggests new landing operations in the Mediterranean theater, possibly in the Naples, Leghorn, or Florence areas of Italy's west coast.

The Berlin radio declared two and a half German divisions crossed the Messina strait to the Italian mainland, completing the evacuation of Sicily by 6 a. m. today.

"Not only all wounded but also several thousands of British, American, and Canadian prisoners of war were brought to the mainland," it said.

Heavy armament and transport equipment also were saved and Sicilian military installations were destroyed, the broadcast asserted.

Fought 15 Allied Divisions.

Berlin asserted the German units had fought 15 allied divisions, and "tied down and considerably mauled them" before withdrawal.

A special communique of the German high command related:

"For five weeks German troops and parts of some Italian divisions in Sicily have been in a hard and embittered struggle with the enemy outnumbering them four and even five to one. The heroic resistance of our troops, which in the tropical heat and in the most difficult terrain accomplished superhuman feats, compelled the enemy to throw ever new units into the battle in order to make up for his big losses in men and material. Evacuation of the island according to plan has been proceeding for the past fortnight. The pursuing enemy sustained heavy losses in defensive fighting and counter-attacks by the Germans.

"All enemy attempts to cut off our troops in Sicily by incessant air attacks on ferry traffic or by naval attacks in the Strait of Messina failed. Enemy landing forces were annihilated in the rear of our front.

Finish at 6 a. m., Aug. 17.

"Notwithstanding the immense superiority of the enemy in the air we succeeded in carrying out a great transportation movement to Calabria according to plan so that by 6 a. m. on Aug. 17 all German and Italian troops, together with their heavy arms, tanks, guns, motor lorries and equipment had been transported over the Strait of Messina to the continent.

"This gigantic military and organizing achievement was made possible by the bravery of troops which on land frustrated every breakthru and by the incessant heroic action of the navy which maintained traffic with the tiniest of craft only and with light naval forces protected the flank and by a strong umbrella which the luftwaffe with fighters and anti-aircraft artillery spread over the Straits of Messina.

"The leadership and troops have attained an achievement which will go down in the history of war the same as a victory in an offensive battle."

Disclose Name of General.

Berlin radio disclosed that one-armed Gen. Hans Valentine Hube was commander of German forces in Sicily, and it said that he left the island with the last of the German evacuees. Hube, who is 53 years old, lost his arm as a lieutenant in the first World war. He fought as a colonel in 1941 in Russia and later as a major general and general at Stalingrad.

The Italian war bulletin broadcast Tuesday by Rome made no mention of the retreat across the strait of Messina but limited its announcement to rearguard actions fought yesterday.

"Positions surrounding the city of Messina yesterday were bitterly contested by Italian and German rearguards," it said.

Gen. Clinnin Reported Improving After Fall

The condition of Maj. Gen. John V. Clinnin, injured in a fall on Aug. 7 in his home in Glencoe, showed "some improvement" yesterday, according to attending physicians. Gen. Clinnin is in Alexian Brothers hospital. He suffered abdominal injuries in a fall from a ladder.

430 French Officers Relieved of Commands

ALGIERS, Algeria, Aug. 17 (AP).—Gen. Charles De Gaulle announced today that 430 French officers of the army, navy, and air force, including 40 generals, had been relieved of active command on the grounds of their age.

HIGH SCHOOL
FOR ADULTS
Complete in 12 to 15 months. Thorough preparation for college entrance and professional schools. Days, Eves. or Home Study. Inquire for Details.
ACADEMY FOR ADULTS
30 W. Washington St. Franklin 0144

Trudy Hall's

JERSEY JAM SESSION

For classes in session or a special tea dance date. Whatever the doings you have on the fire, these young-in-mind jerseys are required subjects. Of a wool-cotton mixture, they clean like a dream.

10.95

1. Nailhead Magic. Date gadabout with button-up back waist. Blue, aqua, gold, rose. 9-15.
2. Fringe Fuzzy. Shirtwaist casual, perky full skirt. Brown, green, and gold. 9-15.

Daytime Dresses, Third Floor.

CARSON PIRIE SCOTT & Co.

DEAFENED?
19 IN 20 CAN ENJOY BETTER HEARING WITH SONOTONE — FINEST OF HEARING AIDS

Call the world's leading hearing organization for a scientific audiometric test of your particular hearing trouble—in this office or your home. Get better fitting, *better hearing* from the world-wide organization that has pioneered every major hearing aid improvement in the past 12 years. All tests are private—and no obligation! FREE!

CALL IN, WRITE or PHONE SONOTONE
at 59 E. MADISON STREET • Telephone STATE 7007-8

BUY U. S. WAR BONDS AND STAMPS

The Neighbors By George Clark

"The army is O. K. for those big, husky girls, but we are so little and feminine."

CONVENIENT CREDIT — ASK CREDIT DEPT. TO EXPLAIN SPECIAL TERMS

Famous quality that saves

ROTHMOOR COATS
in 3 great value giving groups

$69.95 $89.95
$119.95

Down through the years, "Rothmoor" has always meant quality. This fall when you want better quality than ever to give you better wear, better savings, better value, Rothmoor gives it to you—and no one could do it better either

In sizes 10 to 40. Other coats $45 to $250. Sizes 10 to 46, half sizes 33 to 45, Jr. sizes 9 to 17 — 5th floor

A SMALL DEPOSIT HOLDS YOUR COAT

MAURICE L ROTHSCHILD
State at Jackson

Store Hours, 9:45 to 5:45. Open All Day Saturday, August 21, and every Saturday Thereafter

Marshall Field & Company

DO YOU KNOW YOUR COAT OF ARMS?

your children should know the history of their family

Miss Groff of the International Heraldic Institute, now in the Stationery Section, will find your coat of arms, if available, and have it reproduced. Have it illuminated in oils and framed (10x12 inches), $15 and $17.50. Or use your coat of arms for the motif on needlepoint chair coverings and fire screens. Needlepoint patterns to embroider are from $20. In book plate designs, the first 100, $15. Stationery dies and seal rings also may be ordered. *First Floor, North, Wabash*

BUY A WAR BOND FIRST

$29.95

Gentlemanly Fall Tailleur

The suit a woman wears with ease . . . hair-line striped for a slender illusion . . . becoming link-button jacket . . . trouser pleat skirt. A perfect-weight suiting . . . 60% wool, 40% rayon . . . magnificently tailored and long to serve. Oxford, navy or brown.

SIZES 38 TO 46

SUITS—SECOND FLOOR

Lane Bryant

101 N. WABASH AVE.

DEAF

MAIL THIS AD TO
Hearing Aid Laboratories
29 E. Madison St., Rm. 1700
If you would like to know how
VACOLITE—HEARING AID
with PATENTED FREQUENCY CONTROL
can be applied to your hearing. FREE demonstration in home or office.
NAME ....
ADDRESS ....
CITY ....
Batteries Available for All Hearing Aids

Chicago Daily Tribune
THE WORLD'S GREATEST NEWSPAPER

Vol. CII. Wednesday, Aug. 18. No. 197.

Published daily except Sunday at Tribune Tower, 435 North Michigan avenue, Chicago, Illinois.
The Tribune company, publishers.

MAIL SUBSCRIPTION PRICES.

Mail subscription prices in Illinois [outside Chicago], Indiana, Iowa, Michigan, and Wisconsin: Daily Tribune only, $5.00 per year; with Sunday Tribune, $12.50 per year.
Zones 3 and 4 in states other than Illinois, Indiana, Iowa, Michigan, and Wisconsin: Daily Tribune only, $7.50 per year; with Sunday Tribune, $15.00 per year.
Zones 5, 6, 7, and 8, inclusive, Canada and Mexico: Daily Tribune only, $12.00 per year; with Sunday Tribune $19.50 per year.
Foreign: Daily Tribune only, $25.00 per year; with Sunday Tribune, $42.00 per year.
Entered as second class matter, May 14, 1903, at postoffice at Chicago under the act of March 3, 1879.

'TURN GUN EAST AND FIRE!' YANKS DO; SHELL ITALY

Doughboy Lets Colonel Send First Shot.

BY SEYMOUR KORMAN.
[Chicago Tribune Press Service.]

WITH U. S. FORCES NEARING MESSINA, Sicily, Aug. 16 [Delayed].—"When you get within range," Lt. Gen. Omar N. Bradley had said, "turn that gun due east and let her go."

Corp. Peter Render.

And that is what the crew of one American Long Tom [155 millimeter] gun did at 11:33 a. m. today, and its 95 pound high explosive shell went roaring over to Villa San Giovanni, Italy, the mainland terminus of the Messina ferry. It was the opening shell of the battle of Messina strait.

Commanded by Hoosier.

The gun crew—from Battery D of the battalion commanded by Lt. Col. George Halliday of West Lafayette, Ind.—had earned the right to fire the initial blast. The crew is composed of hardy veterans of Tunisia and Sicily. Corp. Peter Render of 5819 Eddy street, Chicago, was the direction computer.

The honor of pulling the lanyard to fire the first shell went to Col. Halliday who requested the permission of Pvt. Albert Keel of Atoka, Tenn., whose regular task it was to fire the gun. After the initial historic shot was fired, Keel went back to his job and this Long Tom fired hundreds of rounds during the day as did other guns of the battery.

Others from Middle West.

It was an all-American gang from 17 states which participated in the first American shelling of Europe since the first World war. Among gunners from the middle west were Privates Alex Zielinski, Milwaukee; Raymond Jorgenson, Waupaca, Wis.; Stanley Scheck, Sheboygan, Wis.; Kenneth Schroeder, Davenport, Ia., and Robert Sears, Georgetown, Ind.

Battery D had sent nearly 2,000 rounds of shells into the enemy positions on Sicily and moved its big weapons—each Long Tom weighs 30,100 pounds—over incredibly difficult terrain.

Draft Convicts Before Fathers, Ex-Warden Urges

San Francisco, Cal., Aug. 17 (AP).—Lewis E. Lawes, retired warden of Sing Sing, N. Y., prison, today urged induction of prison inmates into military service before the drafting of fathers. "Why should the home front be demoralized by the drafting of fathers when there are thousands of healthy, willing, and patriotic prisoners in the United States who would give anything to get into the war?" he asked.

F. L. Workman Jr., Former Tribunite, Awarded Medal

Pvt. Fred L. Workman Jr., of the marine corps, a former employe of the advertising department of THE TRIBUNE, has been awarded the Purple Heart, according to a letter received recently by his parents, Mr. and Mrs. Fred L. Workman, 1710 Orrington avenue, Evanston. He was wounded Jan. 31 in the battle of Guadalcanal.

Gen. Head, Air Transport Chief, Arrives in London

LONDON, Aug. 17 (AP).—Maj. Gen. George Head, chief of the United States army air transport command, has arrived in London, it was announced today.

SKULL FRACTURE PROVES FATAL.

Frank Marcus, 41 years old, 428 South Halsted street, a laborer, died in County hospital last night of a skull fracture which he received in a fall in front of his home Aug. 14.

Occupation of Sicily Completed

(Stories on pages 1, 2, and 3.)

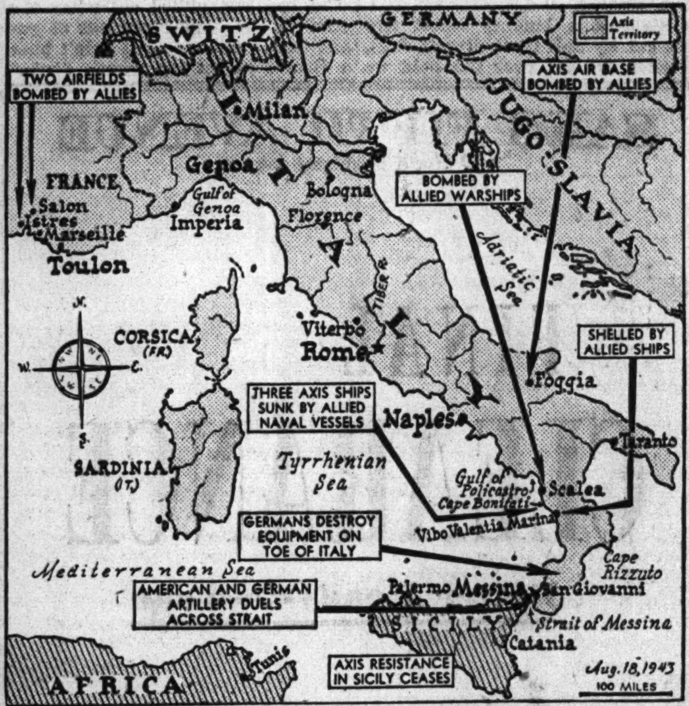

Developments reported from the vicinity of Italy.

REPORT SECOND BADOGLIO MOVE TO SPARE ROME

Vatican Linked with Latest Proposal.

LONDON, Aug. 17 (AP).—The German radio, in a broadcast heard by the Associated Press, said tonight that, thru the Vatican, Marshal Pietro Badoglio hade made a "second proposal" concerning making Rome an open city. Badoglio and the cabinet held a long meeting last night, the broadcast said.

Rome Diplomats in Lisbon.

MADRID, Spain, Aug. 17 (AP).—An Italian plane carrying seven Italian diplomats from Rome was reported to have arrived today in Lisbon, Portugal. Their mission was not explained, but their contact with Vatican diplomats was said to have indicated that the trip was connected with the declaration of Rome as an open city by the government of Marshal Badoglio.

Report Nazis Take Over.

[By Wireless to the New York Times and The Chicago Tribune.]

BERNE, Switzerland, Aug. 17—An estimated 19 divisions of German troops north of the Apennines have been taking over the administration of martial law from the Italians during the last 36 hours, according to a report trickling across the Italian frontier late tonight despite the interruption of telephone and telegraphic communications since 8 o'clock yesterday morning.

Described as taken "because of Italian inability to maintain internal order," the move is understood to be part of the German army preparations for a "last ditch defense" of "Fortress Germania."

As a gesture of protest, the mayor of [illegible] Sen. Gallarati-Scotti, resigned today and is stated to have been placed immediately under arrest by the "defending authority." The mayors of Verona and Como also resigned during the day, but have not been placed under arrest.

Two Mayors Replaced.

The mayors of Milan and Como were immediately replaced by "special commissars of the prefectoral direction of the Rome government." In Verona, however, the situation was apparently so grave that the government, following the resignation of the mayor, ousted the provincial president and his staff, who were replaced by a "directorate commission," reportedly of seven members, one a German commissioner.

The German assumption of power in the north, it is learned, was "decided" by German commanders following clashes between Italian police — both military and civil — and demonstrators.

HEAR ITALIAN TROOPS FIRE ON MOBS CRYING FOR PEACE IN MILAN

AT THE SWISS-ITALIAN FRONTIER, Aug. 17 (AP).—New clashes between troops and peace demonstrators were reported from bomb battered Milan tonight where the political situation increased in intensity.

Soldiers were said to have answered demonstrations for peace with gunfire, killing some and wounding others, and the German Gestapo [secret police] was believed to be supporting Italian police in constant raids to arrest all suspected persons. Other peace demonstrations were reported in Rome when Pope Pius XII. appeared.

Normal life was completely disrupted in the once great industrial city of Milan. Gas and electric services were suspended. Even factories that escaped bomb hits could not operate because there was no transportation for workers.

Irritated Eyelids? Lavoptik soothes promptly or money refunded. At all druggists—Adv.

MESSINA FALLS! TRIBUNE WRITER PICTURES SCENE

'Viva Americanos,' Cry Happy Sicilians.

[Continued from first page.]

heaps of debris and strangely telescoped ruins.

Along the Via Garibaldi, which parallels the docks, there was not a single building intact — a situation reminiscent of the Rue de Republique in Bizerte last May. The Via Garibaldi is a long lane of desolation, but even that did not deter civilians lining the street from welcoming the doughboys.

American flags streamed out at frequent intervals. A British Tommy told me that in small coastal towns he passed thru on the way north to Messina, American flags also were displayed by the populaces who thought American troops, not the British, were coming their way.

Ferry Ships a Wreck.

The docks had been heavily battered—it was hard to see how they could have been of much use to the Germans in the last stages of the campaign. A ferry ship bound for San Giovanni on the mainland which had been caught by bombers in the Messina slip, now lay wrecked across a floating dock. Midway across the straits, a twisted superstructure, just above the calm surface of the water, was another mute testimonial to allied bomber accuracy.

There were many vignette scenes in Messina this memorable day.

Two rangy Texans, Lt. Ralph Yates of Austin and Lt. Jeff McNeely of Lubbock, who led the first company into Messina, made haste to take in custody the town mayor and police chief for questioning. Texas drawls conflicted with ripe Italian accents to cause a babel for a few minutes.

Doles Out Fruit.

AMGOT [allied military government in occupied territories] doled out figs and grapes from a huge basket presented by Sicilians. The AMGOT official chatted in Italian with the Italian carabinieri.

Lt. Peter F. Carpentieri of Staten Island, N. Y., searched for his aunt, Baroness Catherine Di Calamera. He had never seen her, but had a message for her from his father. He was aided in his quest by several other young American officers —his bait was that the baroness has a beautiful daughter 25 years old.

An Italian general, in a gaudy uniform and riding in an equally gaudy staff car flying a white flag, drove up to Maj. Grover Wilson of Pullman, Wash. Wilson didn't understand the flow of words, but knew the emblem meant surrender and accepted the prisoner.

Bells Ring Welcome.

Church bells rang out several times as doughboys marched. Once there was a bizarre counterpoint theme when an ancient jukebox in a shattered building blared out, "Happy Days Are Here Again."

As we turned westward and left the city the enemy began shelling from the mainland's batteries. Messinians hurried to cover, but the city wasn't the target. The Germans were trying to cut the roads to the west. Our artillery replied. The battle of Sicily was over.

Test Your Facts

Below each of the following questions are listed three answers. Make your choice, turn to page 14 for correct answers, and mark your score:

1. When William the Conqueror invaded England in 1066, he and his troops were known as
[a] Teutons. [b] Saxons. [c] Normans.

2. What is the case that holds a compass called?
[a] Binnacle. [b] Maura. [c] Davit.

3. Who sought Portia's hand in "The Merchant of Venice"?
[a] Bassanio. [b] Leander. [c] Capulet.

4. What town is at the tip of Cape Cod?
[a] Boston. [b] Provincetown. [c] Providence.

RAPIST SUSPECT, 22, WILL APPEAR IN COURT TODAY

Robert Donahue, 22 years old, 4541 Grand avenue, was booked by Shakespeare avenue police yesterday on a charge of rape, and will appear today in Felony court. He was arrested Friday on the complaint of a woman, and since then has confessed two attacks on women, according to Detective Thomas Cleary of the Summerdale station. Donahue was questioned in connection with the fatal slugging of Miss Phyllis Blair on July 31, but Detective Cleary said he was convinced the prisoner was driving a truck to Kenosha, Wis., on that date.

Seized Axis Radio Plants Blot Out Italian Station

New York, Aug. 17 (AP).—The allies, using captured axis broadcasting facilities at Palermo, Sicily, have blotted out broadcasts by the Italian home radio service, the federal communications commission reported today. A news bulletin in Italian was broadcast this afternoon, and the Italian domestic service, which uses the same frequency as Palermo, was jumped off the air, the FCC declared. The broadcast began, "this is the united nations radio speaking from Palermo station."

BABY ESCAPES AUTO INJURY.

Mrs. Irene Kwiatkowski, 30 years old, 8629 Saginaw avenue, was bruised but her baby escaped unhurt last night when she was hit by an automobile while pushing her baby carriage across 87th street at Saginaw avenue. The car was driven by Frank Wonski, 51, of 8619 Phillips avenue.

For Fine Food in CHICAGO as in LONDON it's the
CORNER HOUSE RESTAURANT
Always Open · Air-Conditioned
100 E. OHIO ST. at RUSH

Advance fall ROTHMOOR SUITS of fine all wool fabrics

$45

They're new for fall —but they aren't just fall suits. They're actually "every season of the year" suits—for you'll wear them now and for many, many months to come

Sizes 10 to 18, 20 to 44, 33½ to 41½—other Rothmoor suits $39.95 to $65—7th floor

MAURICE L ROTHSCHILD
State at Jackson

MAIL AND PHONE ORDERS FILLED—HAR 9000

plenty new & plenty sharp

New fall TRI-PHI ALL WOOL SWEATERS

$3.95

Use "plenty" wherever you can to describe these new sweaters and you'll be right —plenty of colors, plenty of selections, plenty of all wool quality and plenty of value

Sizes 34 to 40—other sweaters $4.95 to $7.95

Tri-phi all wool fishwife pleated skirts

$7.95

In a host of new fall colors sizes 10 to 16—3rd floor

MAURICE L ROTHSCHILD
State at Jackson

In Our Coat Shop

Winter Coat Success

****

A 4-STAR HIT!

Ocelot Tuxedos

$68

Casual or Dressy, at the Addition or "Drop" of a Hat!

Pure, soft wool throughout! Warm enough to discourage the chilliest blasts. This is the coat that will see you successfully 'round the clock. High shades, Misses' sizes.

COAT SHOP—FIFTH FLOOR.

The Door to Thrift
NETCHER'S BOSTON STORE

Young Idea Shop

Sizes 9 to 15

One of our young adorables in black-dyed

PERSIAN LAMB PAW

Strictly "in the groove" according to the young crowd . . . so sleek, so smooth, so smart! Swanky swagger length with loose easy-to-wear sleeves. And a real budget-stretcher as to price! Can you think of a better all-purpose coat?

only . . . $195

Our Guarantee
We will refund your money if you can find fur coats of equal quality at prices lower than ours

john t. Shayne
MICHIGAN AVENUE AT RANDOLPH

BEST & CO.
OF NEW YORK

WINNETKA—700 EAST OAK STREET · WINNETKA 4360
CHICAGO 3—20 S. MICHIGAN AVE. · Our New Phone is STATE 2333

49.95

Best's Exclusive *Nada Topcoat in

*LEWISPUN TWEED

One of America's finest wool tweeds made by our own master tailor in a classic topcoat to wear over *everything*. Warmly interlined and rayon lined. Brown, black, green, currant, Sandringham, cherry, or yarn-dyed beige.
Sizes 12 to 20

Not shown — Lewispun two-button classic suit. Navy, brown, black, currant, green, gray, Sandringham, or cherry.
Sizes 12 to 20 . . . . 49.95

Mail and phone orders filled
Postage prepaid everywhere in the U. S.

WINNETKA BEST & CO., INC. · EVANSTON CALLS—DAVIS 7900

*Reg. U. S. Pat. Off.

BUY U. S. WAR BONDS AND STAMPS

APPLICATION FOR $7,500-$11,250 ACCIDENT INSURANCE POLICY

AND SUBSCRIPTION TO THE DAILY TRIBUNE

NOTE: For the sum of 25c preliminary term fee, plus 10c a month in advance thereafter, the Chicago Tribune makes available to its Home Delivery Subscribers and members of their families who reside in the same household, a $7,500 Travel Accident Insurance Policy. Insurance coverage eventually increases to $11,250 on continuous renewal. Issued by Federal Life Insurance Co., Chicago. NO MEDICAL EXAMINATION. One policy to a person. Issued only to applicants over 10 and under 70 years of age.

Mail this Coupon to the Chicago Tribune. SEND NO MONEY. Accredited representative will call and collect 25c. Official Carrier will collect monthly thereafter for Insurance and Subscription. Insurance will lapse if subscription is stopped.

☐ *I hereby order the Daily Tribune delivered to my home by Carrier six days a week, starting immediately, for which I agree to pay the regular rate.*

☐ *I am a Home Delivery subscriber and agree to continue.*

Do you apply for this $7,500 Travel Accident Policy? ....
(PLEASE PRINT)

Your Name? ....
First Name Middle Name Last Name

Address? .... Apt.? ....
Number Street

.... Phone? ....
City State

Your Age? .... Date of Birth? ....
Month Day Year

Are You Blind or Deaf? .... Are You Crippled? ....

Name of Person to Whom Insurance Is to Be Paid in Case of Your Death?
(Beneficiary)

.... Relationship ....
First Name Middle Name Last Name

Applicant's Signature ....
Sign in Own Handwriting

NOTICE: Orders for Home Delivery of the Tribune are acceptable only from persons residing where such service is maintained and are subject to rejection by the Tribune. All applications for insurance are subject to rejection by the Federal Life Insurance Co. Insurance does not become effective until noon the date policy is issued.

Form A2736—3-43

RUSSIANS GAIN FOUR MILES IN BRYANSK DRIVE

Nazis Counter-Attack in Kharkov Area.

LONDON, Aug. 18 [Wednesday]—(AP).—The Red army smashed thru stiffening German resistance yesterday to make gains up to four miles toward Bryansk, and improved their positions in the drives upon Smolensk and Kharkov in fighting that killed more than 10,000 Germans, Moscow announced today.

The Germans were falling back in the Bryansk area, where the Red troops were last reported 15 miles east of the big German defense center. Over 60 towns and villages were taken. The Moscow radio reported that "fierce fighting does not slacken for a moment."

The Germans, dislodged from their main line, were said to be in full retreat, covering their rear with tank and plane counteroffensives.

Planes Pound Military Trains.

Soviet planes found military trains and concentration of troops in Bryansk and pounded them Monday night and Tuesday morning, a Moscow broadcast said.

Bryansk was also menaced by Russian troops driving down from within 24 miles northeast of the city. Heavy fighting southeast of the city also was reported.

Other soviet troops forged ahead in the Spas Demenskoe area, 75 miles southeast of Smolensk. They captured several hamlets and improved their positions. Over 2,000 Germans were killed here and much enemy equipment destroyed.

The German controled Vichy radio, however, reported Berlin dispatches saying that "very important Russan troop and armor concentrations have been observed north of Vyazma and Smolensk. A new Russian offensive with full strength is expected to be launched shortly in the Bely region [80 miles north of Smolensk]."

Fight Within Kharkov.

New German reënforcements slowed the pace of the soviet army fighting at Kharkov and far to the west, as well as around a circle that left only a 30 mile escape corridor from the great Ukraine steel center.

The Russian war bulletin said that west of Kharkov the Germans threw in large forces of infantry and tanks, but fell back under soviet pressure that killed 4,000 of the attackers and destroyed 46 of their tanks. Northwest of Kharkov a German infantry battalion was wiped out and all its equipment captured.

The Germans, however, said their counter attacks in the Kharkov region had encircled two soviet divisions and three tank and motorized brigades which will be "annihlated in the shortest time." Berlin broadcasts said 5,000 Russians were killed and 2,000 taken prisoner in several days' fighting here.

BRITISH WOMAN SPY FORFEITS HER CITIZENSHIP

[Chicago Tribune Press Service.]

LONDON, Aug. 17.—Anna Wolkoff, who was sentenced to 10 years in jail in November, 1940, for offenses under the official secrets act, has been deprived of her British citizenship by Home Security Minister Herbert Morrison, it was announced tonight.

Miss Wolkoff, 40 years old, is a daughter of Adm. Wolkoff, a Russian naval attache to London under the czarist regime. She was granted a certificate of naturalization in 1935. The reasons for her citizenship revocation are given as "disaffection and disloyalty."

When sentenced at Old Bailey criminal court, Miss Wolkoff was accused of trying to send a letter to "Lord Haw Haw," German radio commentator. She also was said to have been associated with Tyler Kent, formerly a clerk at the United States embassy in London, who was found guilty of obtaining and communicating documents and sentenced to seven years in jail.

Two Sectors of the Russian Front

(Story in adjoining column.)

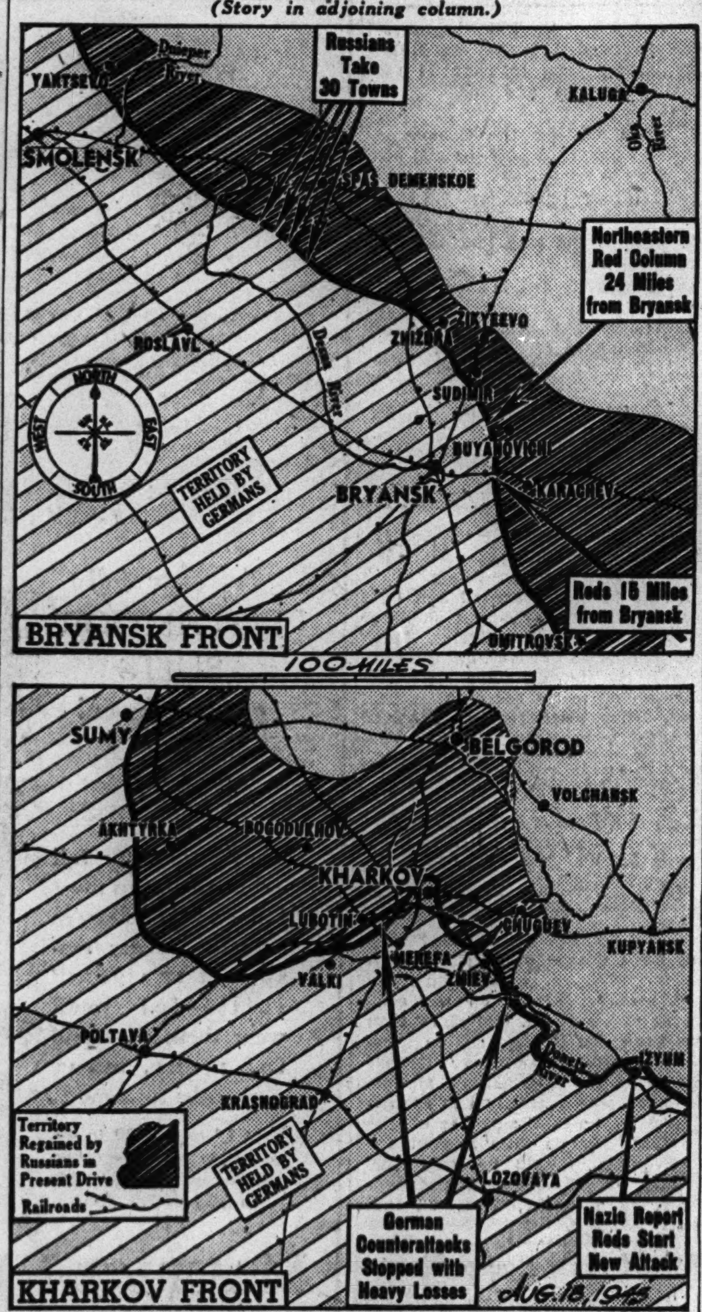

Developments on Byransk and Kharkov battlefields.

WACS OR WAACS, ARMY NEEDS THEM, SAYS EISENHOWER

ALLIED HDQ. IN NORTH AFRICA, Aug. 17 (AP).—Gen. Eisenhower, addressing the WACS last night before they made their decision on reënlisting in the army, said, "a WAC often does the job of two men. If a single one of you goes home it's too many."

Gen. Eisenhower said he considered it only a technicality whether the organization was known as the Women's Army Corps [WAC] or as the Women's Army Auxiliary Corps [WAAC].

"I am too simple a soldier to see the difference," he said.

CHICAGO FLYER GETS ZERO IN BIG GUINEA BATTLE

SOMEWHERE IN NEW GUINEA, Aug. 16 [Delayed] (AP).—In two air battles yesterday and today, the Japanese lost 11 medium bombers, two divebombers, and 14 fighters. American losses were four planes, but at least two pilots were believed rescued. American pilots met the enemy planes in the Lae area and battled for almost half an hour before dispersing them.

Motion pictures of the two air fights shown to 5th air force personnel were among the best war films yet taken in this area. The films plainly showed the amazingly quick manner in which Japanese bombers burst into flame when hit.

1st Lt. Lowell S. Lutton of Chicago destroyed an enemy Zero.

HEARTS FALTER AS YANKS COME HOME TO ROOST

First Aid Bid and Belly Crash Add Thrills.

AT THE ORIGINAL U. S. BOMBER BASE IN ENGLAND, Aug. 18 [Wednesday] (AP).—Excitement surrounded the homecoming of the Flying Fortresses which yesterday accomplished the deepest penetration made by American planes into Germany—the bombing of Schweinfurt and Regensburg.

There was the ordeal of "sweating 'em out." Then one came in with a wounded crewman and fired an emergency flare. The second ship in made a belly landing.

The planes were part of one of the largest forces ever announced and their flight marked the anniversary of a momentous year.

First for the ground crew came worry over the missing ships—some were missing because the boys had an almost three hour battle against a great swarm of German fighters on the way into the Schweinfurt ballbearing plant area and out again.

Signals for Ambulance.

Hearts jumped as the first ship returned and fired a flare for a quick ambulance.

It was piloted by Lieut. Philip Algar of Modesto, Cal., who had come tearing back at 200 miles an hour because a waistgunner was wounded in the lung by shrapnel.

It happened near the coast on the way in. The gunner was coughing blood, but they couldn't turn back. For four hours he lay there, with the other crewmen by turns doing what they could.

Yet when he was lifted onto a stretcher he grasped the pilot's hand, managed a smile, and said, "It was a very good flight, sir."

Other crew members included: Bombardier Lt. James McLanahan; Gunners Sgts. John Schminek, Superior, Wis.; Francis Gerow, Deerbrook, Wis., and Casmer Majewski, 1018 Darrow avenue, Evanston, Ill.

Makes Belly Landing.

Hearts faltered again when the second ship made its belly landing. The ball turret and other underfixtures were smashed, and then a wing hit a tent. The bomber finally crashed to a stop a few feet from a parked plane. The plane didn't catch fire. Lack of gas necessitated the crash landing.

"We had a landing wheel tire shot out by flak [anti-aircraft fire], so when we got over the field we pulled out of formation to let the other ships in," the pilot recounted. He was 23 year old Flying Officer Randolph Jacobs of Fort Wayne, Ind., and 1360 Greenleaf avenue, Chicago.

"I had just pulled out when the number one engine ran out of gas and then number four. I didn't have a chance to get the wheels down."

SAKS FIFTH AVENUE
669 North Michigan Avenue

FINAL CLEARANCE

Better Ready-to-wear

1/2 price and less

Misses' and Women's

Daytime and Afternoon Dresses . . .

Cottons, Prints, Crepes and Wools

Sizes 10 to 18 and 20 to 42

formerly 14.95 to 85.00

7.50 to 33.00

Also a Group of Originals Greatly Reduced

All Sales Final — Third Floor

Marshall Field & Company

STORE HOURS, 9:45 to 5:45. Open All Day Saturday, August 21, and Every Saturday Thereafter.

SNOOZE NEWS!

Munsingwear's balbriggans for the college set

$2 $2.50

Snooze cozily in these dorm-wise cotton balbriggans! They're comfortable and warm . . . take up little room in precious drawer space . . . they'll wash in a twinkling and obligingly require no ironing. We've these balbriggans in Knit Lingerie—Fifth Floor. Also Evanston, Oak Park, Lake Forest

pajama in siesta sun, aqua, red. 14 to 20. $2.50

gown in siesta sun, blue, aqua. 14 to 22. $2

Natural . . . smooth as a bloom on a peach . . . your make-up with Richard Hudnut's Du Barry Beauty Cake. You take on a luminous innerglow look . . . a wonderful way to enliven your fading summer tan. In 5 complexion shades. $1.50 plus federal excise tax. First Floor, North, State. Also Evanston, Oak Park, Lake Forest

FITTED AND FURRED IN

Dyed Skunk

IN BEAUTIFUL BAUM MARTEN BLEND

$129

Fitted to slender flattery and really resplendent in rich and lovely Baum Marten-dyed Skunk . . . dashingly used against rich toned pure wool fabrics by Juilliard. Garnet Red, Bronze Green, Beaver Brown or Black.

john t. Shayne

MICHIGAN AVENUE AT RANDOLPH

Wednesday and Thursday Only!

Croquignole Permanent Wave $3.50

Natural-looking heavy oil permanent wave with shampoo and styled set.

SHAPED HAIRCUT..$1.00

★ Extra Special ★ Lustra Lox Scalp Treatment $2.50

Shampoo, fingerwave and manicure

BEAUTY SALON—7th, STATE CALL STATE 3000 FOR APPT.

NETCHER'S BOSTON STORE

RESORTS AND TRAVEL.

TOURS.

Cool . . Restful Cruises!

New, Luxurious, Million-Dollar S. S. MILWAUKEE CLIPPER

1. 12¼-HOUR CRUISE CHICAGO TO MILWAUKEE and return—Every Mon., Tues., Wed., Thurs., Fri. Lv. Chicago 9:30 A. M. Only $3.00 Per Person Round Trip—Tax Included

2. STARLIGHT CRUISE ALONG CHICAGO'S SKYLINE every Mon., Tues., Wed., Thurs. Night 10:15 P. M. to 12:45 A. M. Only $1.25 Per Person Tax Included FREE DANCING Special rates to groups. Phone today.

3. EVERY WEEK-END CHICAGO TO MUSKEGON Return via Milwaukee Leaving Chicago every Fri. 10:30 P.M. returning 7:00 A. M. Mon. Parlor, staterooms, club berths extra. Autos carried at low rates. Only $5 per person one way Tax included. Only $9 round trip (Season Limit)

THE CLIPPER LINE For Tickets and Information 132 W. Monroe St., Chicago Phone State 2889 Dock: Michigan Avenue Bridge (north side of river)

Discover FLORIDAN COUNTRY CLUB AT HOWEY-in-the-HILLS, FLORIDA

8 DAYS ALL-EXPENSE $106.50 from CHICAGO

In the land of cool, breeze-swept hills and lakes

THIS RATE INCLUDES round trip R.R. fare (reserved seat on streamliners) meals between Jacksonville and Wildwood, transfers to Club, room and meals at Club, swimming, private sandy beach, golf, riding, yacht cruise, boating, fishing, etc. A 5000-acre resort estate with congenial guests and delightful entertainment. For reservations and booklet see your Travel Agent or write to HAPPINESS TOURS, Inc. 39 S. State St., Chicago CENtral 3035

RESORT, DUDE RANCH AND HOTEL RESERVATIONS RAIL AND BUS TICKETS AMERICAN EXPRESS Travel Department

NEIDLINGER TRAVEL SERVICE Will serve you perfectly wherever you go. We also have conducted tours to Mexico every Saturday. Write or call Andover 1372. 128 W. MONROE ST.

All-Expense INLAND CRUISES On the Great Lakes, 7 days $70 to the Saguenay, 5 to 9 days, $65.25 up CANADA STEAMSHIP LINES Room 303 8 So. Michigan Blvd. Chicago

PENNSYLVANIA.

Spend your HONEYMOON at the SUMMIT HOTEL famous Mountain Resort near UNIONTOWN, PA: Station Wagon Meets Buses & Trains at Uniontown and Connellsville, Pa. Chicago Office—Webash 8300

COLORADO.

8 DAY ALL-EXPENSE COLORADO VACATION $99.50

15 Days, $147.50, incl. rail fare to Denver, Colo Springs and Pike's Peak Region, sightseeing by stage, horseback riding, hiking, food and lodging. Dude Ranch Activities. We are only Colo. Lodge offering sightseeing. Most delightful in Sept. Write or call for folder.

LOOKOUT MOUNTAIN LODGE 850 Board of Trade Bldg., Chicago. WABash 6229

VIRGINIA.

For Your 1943 Vacation try the Gables, Elkton, Va. Boating, fishing, swimming, horseback riding, croquet, tennis; shooting in season. N. C. Vlasveld, Mgr.

RESORTS AND TRAVEL.

TOURS.

Fun DAY OR NIGHT

DAILY CRUISES to Benton Harbor LV. 10 A. M. RT. 8:45 P. M. $2.50 SUN. & HOL. $3.00

MOONLIGHT CRUISES EVERY NIGHT LV. 9:30 P. M. RT. 12:30 A. M. $1.00 SAT. $1.25

on the Big Ship SS CITY of GRAND RAPIDS An enchanting sail over the blue Lake Michigan waters. Dance to the rhythm of George Marshall's Orchestra—Loaf or picnic on the Lido or Skyview decks—Delicious low-cost cafeteria lunches and dinners—Cold drinks in our Marine Bar or Cocktail Lounge—Immaculate, comfortable staterooms—Nearly three hours ashore for swimming, golf, fishing and sightseeing—A whole vacation packed into one glorious day, and with no gas or tires to worry about. Get up a party and go.

DOCK Michigan Ave. Bridge

333 N. MICHIGAN AVE., CHICAGO For Free Folder STAte 7211

Cross-Lake Cruises SS CITY of GRAND RAPIDS

WISCONSIN.

The ALPINE

EGG HARBOR Wisconsin —in lovely DOOR COUNTY —the scenic Switzerland of America

IN BEAUTIFUL CHERRYLAND ON GREEN BAY SHORES . . . Northwestern "400" day service via Manitowoc. Bus to our doors. Or scenic concrete lake-shore drive. Woods and cliffs . . . 40 secluded furnished cottages; or mingle with congenial guests in modern 100-room hotel, near town. All sports, sandy beach, our own golf course. See islands and 2 State Parks nearby. Moderate rates.

7-Day All-Expense Tours Includes round trip from Chicago, meals, room, 7 days' golf and tennis, etc. $46 per week in July and August. Write for folder. The Alpine, Egg Harbor, Wis. $46

VISIT Wisconsin Dells EXCELLENT TRAIN AND BUS SERVICE

WISCONSIN TOURIST BUREAU VISIT OUR CHICAGO HEADQUARTERS RESORT COTTAGE INFORMATION HOURS 9 A.M. TO 6 P.M. SAT. TO 1 P.M. 209 N. MICHIGAN AVE. DEA. 1807

RELAX IN WISCONSIN

ILLINOIS.

VACATION BARGAIN! Match this!!! $2 a day pays for a Marvelous Vacation—a snug little guest house all to yourself—use of Boats, Bicycles, Canoes, Swimming Pool and elaborate equipment—Speedboat Rides, Cruises, Campfire Parties and 101 Other Features all included, "European." Best of everything. Restricted. NEARBY, on a beautiful Estate on the Famous Fox River at Algonquin. PERFECT TRANSPORTATION. "Different." Biggest Vacation Value in the Land! Compare! A penny postcard will bring you our FASCINATING FREE LITERATURE. No obligation—glad to MAIL it to you! Write RECHARGE RESORT, ALGONQUIN, ILL.

MICHIGAN.

DR. SALTZMAN'S MINERAL BATHS Specializing for 40 years treating ARTHRITIS, SCIATICA, Sinus Headaches, Poor Circulation, NEURITIS, RHEUMATISM, Lumbago, Paralysis NERVOUSNESS, Constipation—FREE BOOKLET. Dr. Saltzman's Hotel, Benton Harbor, Mich.

Vacationland AT YOUR DOORSTEP... CHAMBER OF COMMERCE BENTON HARBOR MICH

MISSOURI.

HEALTH V-CATION THE ELMS ROOM AND MEALS FOR ONE WEEK $30. DEL. 5800 EXCELSIOR SPRINGS

CROSSWORD PUZZLE

ACROSS

1. Vestment
5. Remove traces of
10. Exchange
14. Scripture canticles
15. Fray
16. Ring of light
17. Accomplishes
18. Reef
19. Away from wind
20. Dress impressively
22. Sheep
23. Snatch forcibly
24. Still
26. Fragment
28. Cymbals [India]
31. Vast stretch
33. Metal
34. Health resort
37. Operatic passage
39. Unpremeditated
42. Humorous
44. Also
45. Transacted business
46. Copies
49. Cephaelis
50. Make lace edging
51. Constellation
52. Weep
54. Blunder
55. Factory
57. Sense of fun
59. Strides
62. Bow
64. Spirit
68. Image
69. Almost
71. At all
72. Hibernia
73. Change
74. Companion
75. Gainsay
76. Untidy
77. Other

DOWN

1. Musical ending
2. Fragrance
3. Titled person
4. Written piece
5. Epoch
6. Speed
7. Confesses
8. Chosen pieces [colloq.]
9. Cloth measure
10. Keen
11. Ridge
12. Country festivals
13. Bard
21. Word of assent
23. Subsided
25. Asiatic shrub
27. Free from
28. Implied
29. Pleasant smell
30. Circumscribe
32. Affording ground for lawsuit
34. Keep at distance
35. Having less color
36. Church structure
38. Isle
40. Dove call
41. Born
43. Summons
47. Afternoon party
48. Plant
53. Large
55. Cent
56. Goes at brisk gait
58. Subject
59. Vari-colored
60. Land measure
61. Piece of money
63. Signals
65. Egg-shaped
66. Places
67. Huge plant
69. Old liquid measure [Dutch]
70. Render [as oil]

Puzzle of Tuesday, Aug. 17, Solved

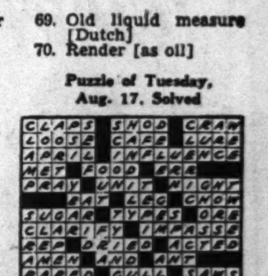

GERMANY WON'T CRACK FOR YEAR, 'RICK' DECLARES

'World Shocking' Event Predicted This Winter.

New York, Aug 17.—Capt. Eddie Rickenbacker, home from a 55,000 mile inspection tour of the war zones, said today at a press conference that Italy "is being bombed out of the war" but that "Germany will not even crack before the fall of 1944 at the best" at the present rate of progress.

Capt. Eddie Rickenbacker.

The famous flyer, who represented War Secretary Henry L. Stimson on a 97 day battlefront tour but who said he spoke as a private citizen, predicted that "something is coming this winter that will shock the world—maybe sooner." He declined to elaborate on this statement.

He said it would take at least a year after the fall of Germany to defeat "another savage and treacherous enemy in the Pacific," and said "only a miracle can bring victory sooner."

Miracle Declared "Possible."

But, he added: "I have confidence in the possibility of that miracle, and the accomplishment of that miracle lies in the hearts, heads, and hands of every American man, woman, and child, and your faith in God."

Rickenbacker said he had inspected all major battle fronts except the Aleutians. He termed the southwest Pacific theater "the toughest of all." Next he listed the Aleutians—because of weather opposite that of the southwest Pacific—and he rated the Russian front third in toughness.

Air Attacks Termed Key.

"Germany still has a vast army, tons of materials, millions engaged in slave labor, and the Germans are courageous and intelligent," he said. "I am not a fanatic on air power, but I believe that Germany must be broken from the inside out, not from the outside in.

Rickenbacker expressed belief that except for air power the allies would be unable to capture Italy, and predicted an immediate crumbling within Italy as a result of bombings.

He said the Germans might make a stand at the Po river, but that if allied air bases could be operated from northern Italy, "we can get in the back door of Germany."

"It's a question of morale," he said, "the same as in Hamburg. The bombing of Hamburg is something no people on earth can stand—no people on earth, including ourselves."

Defends Absence.

Rickenbacker said that if Josef Stalin of Russia "has not seen fit or considered it advisable to participate in conferences" with President Roosevelt and Winston Churchill, British prime minister, "we must bear in mind that he is the head of a great nation fighting a total war and has little time for anything but immediate results.

"I am certain if our frontiers were pushed back to Cleveland, Pittsburgh, and Atlanta in the east, and back to Spokane, Salt Lake City, and Tucson in the west, with the enemy holding both coasts—with many of our large cities destroyed—with a loss of more than 4½ million battle casualties—and a loss of 12 or 15 million men, women, and children in the occupied areas from starvation and disease, that our President would feel the same as Stalin probably does."

Separate Peace Scouted.

He said he believed that neither China nor Russia would make a separate peace.

"There isn't any danger of them [the Chinese] getting out of the war as long as we recognize their problems and do what we can to help them," he said, and added that no country which had suffered and lost as much as Russia would be satisfied with "anything less" than total allied victory.

Rickenbacker said the experience level of German fighter pilots on the Russian front had shown "a decided decline in the last six months" and the best German pilots had been withdrawn from the Russian front to combat the English and Americans in the west.

He said Russian pilots were "enthusiastic" over the American types of planes.

"Everywhere was found the passionate conviction of ultimate victory on the part of Russian soldiers and their commanding officers," he said.

Absenteeism Found Lacking.

"There is no absenteeism problem in Russian factories," he said, explaining that tardy workmen first were reprimanded, then suffered reduced wages and food allowances, and finally, in flagrant cases, were discharged.

"Bolshevism in Russia is not, as we have been led to believe by communistic enthusiasts in this country," he said. "They have been constantly turning to the right, as evidenced in many ways, during the last 12 months.

"Read the life of Stalin and you will learn that he never was an international revolutionist."

In reference to Russia's refusal to permit American military aircraft to operate from soviet soil, he stated that it was due to a "national attitude." He said:

"Russia does not want any foreign nation to achieve victory by using Russian territory. Russia wants all the credit for defending herself."

When Russia gets the German army under control, not necessarily defeated, she will open war on Japan, he believes.

Rickenbacker said that "contrary to reports that I would get to see nothing and find out nothing" in Russia, he was given every opportunity to observe the Russian war effort both at the front and behind the lines—including inspection of the factories.

Some one asked if he is a candidate for the Presidency.

"Hell no!" Rickenbacker barked.

Receive Photograph

[TRIBUNE Photo.]

Mr. and Mrs. R. J. Eisenhower with photo of the general.

Gen. Eisenhower, allied commander in the Mediterranean area, yesterday cheered Mr. and Mrs. R. J. Eisenhower, 5118 Dorchester avenue, with a letter and a photograph sent in response to Mrs. Eisenhower's reminder that they are kin.

"In the Eisenhower clan blood is thicker than water," wrote Gen. Eisenhower, acknowleging her letter. Gen. Eisenhower and R. J. Eisenhower, a county employe, were childhood playmates on a Missouri farm. Their grandfathers, early settlers in the southwest, were brothers. The photograph, the general's letter said, was made recently in Africa and bore his autographed good wishes.

HURT IN THREE STORY FALL.

Paul Erickson, 44, years old, 6145 South Green street, suffered a possible skull fracture yesterday when he fell three floors in an elevator shaft at the Gardner & Co. plant, 2309 Archer avenue, where he worked.

ARMY WILL MOVE 10,000 DISLOYAL JAPS INTO CAMP

Dillon S. Myer, national director of the war relocation authority who was in Chicago yesterday to confer with Elmer L. Shirrell, Chicago area WRA director, said that the army soon will start moving 10,000 Japanese who have been designated disloyal to the United States to a segregation center at Tule Lake, Cal.

E. L. Shirrell.

Myer said the Japanese would be moved from nine relocation centers to the Tule Lake camp, starting about Sept. 10. The camp ultimately will house from 15,000 to 18,000 Japanese who have indicated they wish to return to Japan, who have refused to sign allegiance pledges to the United States or who have opposed collaboration with American authorities.

Approximately 107,000 Japanese were removed from the west coast and placed in 10 relocation centers after the war broke out, and 17,000 of these already have been released. About 3,000 of them have been placed on midwestern farms in the states surrounding Chicago, Myer said.

TODAY'S MENU

Mrs. Grass' Vegetable Noodle Soup
Baked Whitefish
French Fried Potatoes
Egg Plant Celery
Apple Pie
Beverage

IT'S THE ORIGINAL!
MRS. GRASS' NOODLE SOUP

Advertise in The Tribune

Russeks
FAMOUS FOR FINE COATS

FUR-LINED COATS

with such luxury furs as

CHOICE DYED LAPIN .... at $ 80
FISHER-DYED LAPIN .... at $100
NATURAL SILVER MUSKRAT .... at $150
GRAY TINGONA LAMB .... at $180
CHOICE NUTRIA .... at $230

Just as you come to Russeks for furs, you'll come to Russeks for fur-lined coats. For who knows more about choosing the very best skins? And who knows more about putting them together to withstand the grueling wear a lining must take? Moreover, it wouldn't surprise us to learn that we have the largest collection of fur-lined coats in America! Want to pay for your fur-lined coat gradually? Pay just ten percent now—followed by conveniently spaced sums—and we'll store it free of charge until the Fall.

AIR-COOLED MAIN FLOOR

200 NORTH MICHIGAN AVENUE—AT LAKE STREET

FINE CLOTHES for MEN

SPECIAL OFFERING
GENTLEMEN'S SUITS OF THE FINER TYPE

3 GROUPS

44.50 51.50 59.50

A SPLENDID SELECTION of TYPICALLY A. STARR BEST MATERIALS AND MODELS ... YEAR 'ROUND WEIGHT TWEEDS ... SHETLANDS ... FLANNELS AND WORSTEDS ... IN ALL SIZES

Alterations at cost

Store Hours, 9:45 to 5:45. Open All Day Saturday.

A. STARR BEST
ESTABLISHED 1902
31 to 15 NORTH WABASH AVENUE
Just North of Madison Street

BUY U. S. WAR BONDS AND STAMPS

TAG YOUR BAG!

SANTA FE TRAILWAYS
BAGGAGE IDENTIFICATION TAG

"AN IDENTIFICATION TAG SHOULD GO ON YOUR BAG," SAYS BETTY BRIGHT WHO TRAVELS RIGHT!

● Of course you don't want to worry about misplaced baggage when you travel. So, to make your bus trip more comfortable and pleasant, the Santa Fe Trailways agent has a FREE, easy-to-use identification tag for your convenience. Write your name, address and destination on it plainly—and attach it to the handle of your luggage. Always, when you travel, TAG YOUR BAG!

Santa Fe TRAILWAYS
Member, National Trailways Bus System

FOR VICTORY BUY UNITED STATES WAR BONDS AND STAMPS

TRAILWAYS BUS DEPOT
20 E. RANDOLPH ST.
RAN. 9500

MANDEL'S

Your First Fall Dress

A Norman Rosen Original

With all the War activities on your list, you'll need a graceful dress like this—slimmingly designed in matelasse. Beautiful gold buttons, good tailoring make it dressy—but simple. In black, plum or blue. 20 to 44.. $19.95

Women's Pin Money Dresses—Fourth Floor—Wabash

Mandel Brothers

CONVENIENT CREDIT—ASK CREDIT DEPT. TO EXPLAIN SPECIAL TERMS

New fall
SUITS–TOPCOATS & OVERCOATS
in a matchless display of quality & value

$39.50 $49.50 $59.50

The fine all wool quality you'll get here this fall doesn't need to take its hat off to any that has gone before. It's just as fine—maybe finer—than the quality you always expect from us. Our fitting service is even finer too—with sizes and proportions that now go to 58 long stout instead of 56 long stout. It's truly a matchless quality and value display

Hickey-Freeman
new fall suits • topcoats • overcoats
are already here, $70 to $150

A SMALL DEPOSIT HOLDS YOUR COAT OR SUIT

MAURICE L ROTHSCHILD
State at Jackson

STORE HOURS 9:45 TO 5:45

Compare! For Quality, Fashion and Price

Ronley Furs

Exclusively at The Hub

Hollander grey-dyed Indian Lamb, $249

Here You Are! The Season's Six Most Important FURS! One Low Price!

$249

HOLLANDER GREY-DYED INDIAN LAMB................ $249
HOLLANDER BLACK-DYED PERSIAN LAMB............. $249
SABLE-DYED SIBERIAN SQUIRREL..................... $249
NATURAL TIPPED SKUNK GREATCOATS................ $249
SILVER-BLENDED LET-OUT RACCOON.................. $249
HOLLANDER-BLENDED NORTHERN BACK MUSKRAT.... $249

Nine chances out of ten the new fur coat you want and need is in this magnificent group, for we can't remember when we've assembled so many lovely furs at one low price . . . Hardy furs for constant wear, softly flattering furs for best . . . they're all here and in a range of styles and sizes that only Ronley could accomplish . . . Here is value and fashion leadership that can scarcely be challenged in all Chicago . . . but come see for yourself.

FOURTH FLOOR

A 10% DEPOSIT HOLDS THE COAT OF YOUR CHOICE ON THE HUB'S LAYAWAY PLAN!

Keep on Buying War Bonds.

THE HUB
Henry C. Lytton & Sons
CHICAGO EVANSTON OAK PARK GARY

YANKS BUILD AIR FIELD IN 10 DAYS ON NEW GEORGIA

3,000 Ft. Runway Made Out of Plantation.

BY CLAY GOWRAN.
[Chicago Tribune Press Service.]

WITH U. S. ARMY ON RENDOVA ISLAND, July 11 [Delayed].—A miracle of military construction has been accomplished in the muddy sink hole which is Segi plantation at the southeastern tip of New Georgia Island.

Units of the naval construction battalions landed at Segi on the dawn of June 30—the day the New Georgia offensive opened. They came ashore with bulldozers, power shovels and trucks in addition to guns. Yesterday, just 10 days after landing, they completed the construction of a 3,000 foot fighter plane runway gouged out of an abandoned coconut plantation and the soggy shore area.

While the crews were putting the finishing touches to the runway three navy Corsairs landed to test it and found it satisfactory. Today the fighters move in. It was the fastest air field ever built. When the battle plans for the New Georgia campaign were being drawn the experts estimated the construction would take much more than 20 days.

Much Closer to Japs.

The completion of Segi field means at least part of our fighters will be based within 30 air miles of the Munda-Rendova sector, where daily air battles are waged against the Japs. Heretofore, all our planes were forced to come from Russell Island, 110 miles away, and Guadalcanal, 170 miles from here. Fighters based upon Segi will be able to spend hours in the air over the sector with enough gas to return.

Segi gives us a distinct advantage over the Japs. The nearest Jap base is at Kahili, on the southeastern end of Bougainville Island, 130 miles from Rendova. Once the Japs used the fields at Munda and Vila on Kolombangara Island, but the bases are now untenable because of daily bombings.

Life here at Rendova can be described only as miserable. We eat, sleep, and move in a sea of knee deep, sucking mud. The rains come several times each day and the fox holes, unprotected by covers, gather a foot of rich brown water where the men must sprawl during Jap air raids which come a couple of times each day and three or four times every night.

The smart ones have dug holes under their tent flaps so they only have to roll from their cots into a fairly dry hole. They are looked upon enviously by the others who have already nearly broken their backs gouging a four foot deep hole in the wrong place.

The Mess Is a Real Mess.

The mess kitchen would horrify the cooking editor. It is set on a hillside with ovens and stoves in a foot of mud. The officers and men form in the same line and file slowly past the servers who dump the food into the mess kits. Then the fortunate find a box to sit on. The majority flops into the mud and eats a hasty meal. Then another line wades thru the muck to wash the kits with scalding water.

In the afternoon the Jap bombers come as regular as clockwork between 1:30 and 2, 12 to 18 of them protected by Zeros. The wiser among us stay near the fox holes during that time, but there are always a few caught out who dive into the nearest occupant's holes when Hortense, the horn, quacks.

Then for 30 minutes we lay thinking of places like Chicago's suburbs in the spring, while the anti-aircraft guns roar and the bomb sticks whistle down around us. And there is always somebody who spend his time computing the mathematical chance of the bombers, 12,000 feet up, hitting a hole six by two feet in which you are lying.

Across Blanche channel, on New Georgia proper, thousands of our men have only slightly better conditions. Their positions are hidden in the deep jungle inaccessible to the Jap bombers.

Chicago Crowds See Mishap Aboard Aircraft Carrier

[TRIBUNE Photo.]
Long distance photographic view of plane hanging over Wolverine's side.

Piolt Uninjured

Curiosity of hundreds of persons was aroused yesterday when they saw the training aircraft carrier Wolverine put into the harbor with an airplane hanging over the side. The plane was removed from the carrier by a work boat and landing training was resumed. The navy announced that the service type plane landed on the flight deck and was thrown into the catwalk when a cable snapped. Some damage was done to the plane wing and landing gear, but the pilot was not hurt.

CRISES GRIP ALL SCANDINAVIA AS TERROR SPREADS

Quisling Tightens Up Rule; Swedes Riot.

STOCKHOLM, Aug. 17 (AP).—The worst political crises of the war gripped all Scandinavia tonight as the German controled government of Premier Vidkun Quisling took stern, repressive measures against Norwegians, apparently thru fear of allied landings.

Bitter reaction to German moves in neighboring Norway swept thru Sweden and reached a head in Stockholm, where the windows of the German tourist agency in the Kungsgatan were smashed.

[A Stockholm radio broadcast, recorded by CBS, said Swedish newspapers editorialized that the German terror wave against the Norwegians was a result of the Nazi feelings of "insecurity," and that the Germans were trying to collect hostages against the day of a popular revolution.]

Tighten Border Guards.

In Norway itself, meanwhile, policemen, who were forced to sign a pledge of loyalty yesterday under pain of death, were being inducted into the army in line with a decree signed by Quisling. The decree also put Norway under virtual martial law, which private reports from Oslo called "a desperate attempt" to keep an iron grip on underground movements.

These reports added that the Germans had tightened their border guards to prevent the escape of Norwegian army officers ordered deported to German prison camps by Hitler.

Quisling Bolsters Decree.

In Denmark the newspaper Nya Dagligt Allehanda said, the Germans had been forced to back down on their demand that Danish saboteurs be tried by German courts under Nazi law after the Danish cabinet threatened to resign. Efficient sabotage of Danish factories producing materials for the Germans was said to continue just the same, however.

To bolster his decree mobilizing the Norwegian police, Quisling took harsh measures to "maintain peace and order" in the country.

Secretary Ossian Schestedt of the Social Democratic Youth league of Sweden, meeting in Stockholm, commented, "the Norwegian traitor government is trying to build up its power on German executions."

Lt. John Roosevelt Is Assigned to Sea Duty

San Francisco, Cal., Aug. 17 (AP).—Lt. John Roosevelt, youngest son of the President, has been assigned to sea duty in a war zone and will leave soon, the 12th naval district said today. Roosevelt, attached to the naval supply corps, has served recently at shore locations in San Diego and Oakland, Cal.

Can't Beat Japs Without Infantry, Says Expert

QUEBEC, Que., Aug. 17 [Special].—Col. Emmett O'Donnell, who was in Manila at the outbreak of the war and has had 18 months experience in India and the far east as operations officer with the 10th air force staff in India and Burma, said today that a combination of infantry, sea and air forces would be needed to defeat Japan. Col. O'Donnell, who is here as a member of the United States army operations planning staff attached to the Roosevelt-Churchill conferences, declared "I don't think it can be done by sea and air alone."

THREE HANDBOOKS RAIDED.

Detectives from Commissioner Allman's office yesterday raided three alleged handbooks in the loop and arrested seven men. The raids were made at 6 North Randolph street, at 145 South Wells street, and 213 North La Salle street.

Smash at Jap Air Power in Pacific

(Story starts on page 1.)

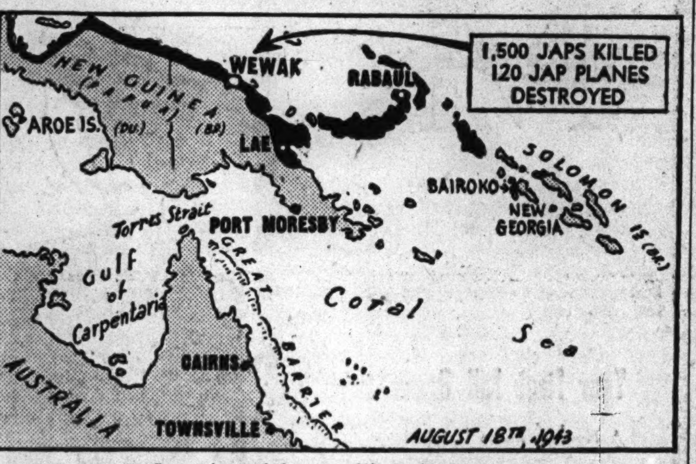

Location of latest allied air success.

Labels Invasion Currency as 'Outright Fiat Money'

New York, Aug. 17 (AP).—Walter E. Spahr, secretary of the economists' national committee on monetary policy, said today that "perhaps the chief fact made clear by the treasury in its explanation of its printing and issuance of invasion money is that this currency is outright fiat money."

Spahr, who is also a New York university economics professor, referred to a joint statement by the treasury and war departments on Aug. 16 which said that allied military currency now in use in Sicily was issued under international rather than American law. In dubbing the currency printing press money, Spahr said:

"To the extent that the treasury attempts to redeem it, this money constitutes a net addition to the paper money authorized by congress and just that much additional load on our gold and silver monetary reserves."

Redemption Query Unanswered.

[The treasury-war department announcement gave no specific answers to questions of redemption and reserves.]

"When congress appropriated money for the war department," Spahr continued, "it did not authorize the treasury to pay war department expenses by printing of fiat money.

"To charge expenditures of such money against war department appropriations does not change the fact that the treasury has met these expenses by the use of fiat money not authorized by congress.

Could Exhaust Reserves.

"Should the treasury issue a sufficient amount of this fiat money and attempt to redeem it, our supply of metallic reserves could be exhausted. And all this could be done without the consent or knowledge of congress."

Spahr said that congress should explore the issuance of such money under international rather than American law, questioning how the former law authorized, "or could authorize, the treasury to issue fiat money."

KURILE ISLANDS BOMBED THRICE, NAVY REVEALS

Washington, D. C., Aug. 17 (AP).—The navy disclosed today that three rather than two bombing missions have been directed against Japanese positions in the Kurile Islands, north of Japan. The first raid was attempted on July 10. The second on July 19 and the third on Aug. 12 were announced shortly afterward.

In the initial action, the navy said, the weather was bad, the planes had to fly blind and could not see the targets when the bombs were released, and it was not possible to tell definitely whether the explosives actually fell on enemy positions.

KILL 1,500 JAPS, BAG 120 PLANES IN SURPRISE RAID

10,000 Bombs Dropped on Wewak Base.

[Continued from first page.]

fighters and bombers were being warmed up. The air crews were in their planes and the ground crews were standing by as we struck.

"Some of the enemy's pilots frantically endeavored to take to the air and were burned with their planes.

Japs Fail to Escape.

"Machine gun fire and fragmentation bombs turned the airdrome into a mass of flame as flight after flight pressed home the attack.

"At the Wewak field, six fighters took off, three of which were shot down.

"Photographs reveal a total destruction of 122 enemy planes and severe damage to at least another 50.

"Heavy casualties were inflicted on the ground and air crews, who were completely surprised and unable to escape the machine gun and bombing attacks as our planes strafed and restrafed the fields in numberless passes.

"It is estimated that 1,500 enemy air personnel were killed. We lost three planes."

On New Georgia, three miles southwest of the encircled Japanese garrison at Bairoko, United States troops wiped out enemy opposition around the village of Zieta.

Across the Kula gulf from there, the enemy's air base of Vila, Kolombangara, was blasted by dive bombers and torpedo bombers. On Santa Ysabel Island torpedo bombers and heavy bombers attacked the Rekata bay area.

Air attacks also were made on enemy installations on Baanga and Karapahtah Islands in the New Georgia area. Heavy bombers raided the Buka airdrome north of Bougainville.

Above the Wewak sector near New Ireland, allied bombers attacked an 8,000 ton transport and a medium sized cargo vessel with unobserved results.

Transport Set Afire.

The Japanese air force made weak offensive efforts. Spitfires shot down four enemy bombers in the Darwin area and a single enemy plane harmlessly bombed Port Hedland in northwestern Australia.

In a night attack on the Japanese seaplane base of Taberfane in the Aroe Islands, 500 miles north of Darwin, a small transport ship was set afire and at least 50 enemy troops on board were killed. Four intercepting float planes were shot down. The raiders started fires among shore installations.

Cuts Off 8,000 Japs.

U. S. NAVAL HDQ. IN THE SOUTH PACIFIC, Aug. 17 (AP).—Landing of United States forces at Vella Lavella Island cut off a force of possibly 8,000 Japanese stationed less than 20 miles southward on Kolombangara Island.

The Japanese had reënforced Kolombangara and were dug in for a strong, defensive delaying action after the situation started to turn for the worse at Munda. Now this base has been isolated from the main Japanese strongpoints to the north which supplied its men and materials Kolombangara and its air field, Vila, have become useless in Japan's outer perimeter of defense around Rabaul, the main feeder base for enemy operations.

JAPS CLAIM 8 SHIPS SUNK.
[BY THE ASSOCIATED PRESS.]

The Tokio radio asserted yesterday that Japanese naval air units sank four large American transports, three warships, and a landing boat Sunday in attacks on the convoy that occupied Vella Lavella.

Gen. MacArthur's bulletin announcing the occupation mentioned no naval losses. Rear Adm. Theodore Wilkinson, commander of the operation, reported that the Japanese made a series of five raids on the beach and the unloading ships. The only casualties or damage occurred in an attack in which a few bombs hit the beach, killing 12 soldiers and wounding several more, he said.

SELAN'S HEALTH SPECIAL! SWEDISH MASSAGE 95c
Needle Spray Shower, Cologne Rub, Clean Up Facial, Sterilized Linens
Reduce Your Figure
Spot Reducing a Specialty. Reduce where you want to.
SELAN'S Health and Reducing Salons
Downtown—59 E. Madison Central 7072
South—6404 S. Halsted Normal 2500
North—4066 Milwaukee Avenue 3200
West—4101 W. Madison Sacramento 2727
All work done by professional masseuses
Open Eves. Till 9—Sat. Till 6 P. M.

K-4 ATHLETE'S FOOT!
New . . . dry . . . scientific! Kills all four kinds of fungi that cause Athlete's Foot! At Walgreen's in the red and white can
Walgreen DRUG STORES

Bring Your Tire Ration Certificate to Sears AND SAVE!
Sears GRADE I
ALLSTATE TIRES
PRE-WAR RUBBER
6.00 x 16 NON-SKID RIB TREAD
13.51 plus fed. tax
DE LUXE......6.00 x 16......$15.37 plus fed. tax
SAFETY.......6.00 x 16......$16.30 plus fed. tax
If you're entitled to buy new tires . . . Allstate will save you money! Pre-war quality . . . Pre-war rubber! This is the splendid and reliable quality tire that made the name Allstate nationally famous! Unconditionally guaranteed against defects!
VULCANIZING SERVICE
Take your damaged casings to one of the Sears Super Service Stations for excellent vulcanizing service! 3.00 per break
Sears Famous Quality BATTERIES
45-Plate..POWERMAX
With Old Battery 5.45
First quality Port Orford cedar separators . . . 45 plates . . . 90 amp. hr. capacity! No-Spill safety vent caps! 18 months' guarantee!
Oversize CROSS COUNTRY
With Old Battery 6.46
Highest quality Port Orford cedar separators . . . 45 "Chem-Set," full size plates! 100 amp. hr. capacity! No-Spill vents! 24 months' guarantee!
45-PLATE HEAVY DUTY
With Old Battery 7.65
Double insulation! Port Orford cedar separators . . . plus Fibreglass mats for longer life! 45 "Chem-Set" full-size plates! 30 months' guarantee!

To the prices quoted, approximately 2% will be added to cover Illinois Retailers' Occupational Tax expenses.
NEIGHBORHOOD STORES OPEN THURSDAY AND SATURDAY 'TIL 9:30 P. M.
STATE STREET STORE OPEN 9:45 A. M. 'TIL 5:45 P. M.
Sears SEARS, ROEBUCK and CO.
Above also sold at our Gary store.
State St.: State and Van Buren, Wab. 4600 ★ Lawrence Ave.: 1900 Lawrence Ave., Long. 4800 ★ West: 900 S. Homan Ave., Sac. 1000 ★ Irving Park: Cicero Ave. & Milwaukee, Mul. 2121 ★ 79th St.: 1324 E. 79th, Sag. 1700 ★ Western Ave: 6153 S. Western Ave., Hem. 4800 ★ Englewood: 63rd & Halsted Sts., Went. 4600

BUY BONDS
Goldblatt's STATE STREET
Yes! Goldblatt Has Them!
The Dorothy Deanne JUMBO COSMETICS 29c
Exclusive at Goldblatt's State St. store in Chicago! Wide selection, attractively boxed. See them!
Kalmour Cream Super-Rich Oils
For dry, sensitive skins. Helps erase superficial wrinkles. Reg. $6. $1.49
"Soft Weve" Toilet Tissue 12 Rolls $1.19
Reg. $1.39. Facial tissue stock by Scott. Limit 12 rolls.
"Centeur" Kitchen Towels 10 Rolls 98c
Regularly 11c roll. 150 towels to roll. Limit 20 rolls.
Cosmetics Dept.—Main Floor, North.

2 FREE DANCE LESSONS with special short course!
Learn the Rumba or Fox Trot while Arthur Murray offers 2 extra lessons with his special short course. Prepare now for the best vacation ever. Good dancers are always more popular. Just put yourself in the hands of our experts—we guarantee to make you a good dancer Enroll today. Phone Wabash 8510.
STUDIOS AIR-CONDITIONED.
ARTHUR MURRAY
57 E. JACKSON (Just West of Michigan)

"The Real Thing!"
Blackie: "Well, Whitey, we're still being cared for in the good old fashioned way."
Whitey: "You bet, Blackie—nothing but the real thing for us!"
And nothing but the real thing for you—because every drop of BLACK & WHITE is 8 year old pre-war quality. And Scotland is still shipping BLACK & WHITE in reasonable quantities. Naturally, due to war conditions there may be occasional shortages.
"BLACK & WHITE" EIGHT YEARS OLD
BLENDED SCOTCH WHISKY 86.8 PROOF · THE FLEISCHMANN DISTILLING CORPORATION, NEW YORK, N. Y. · SOLE DISTRIBUTORS

SMILIN' JACK

TERRY

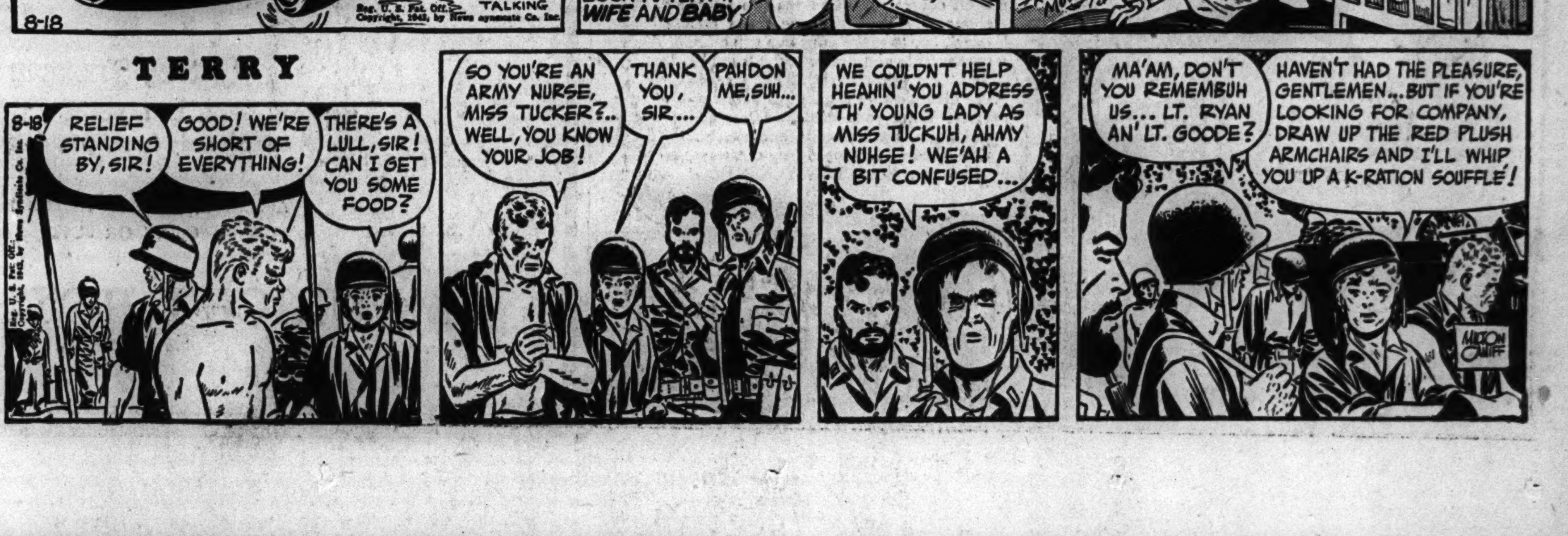

243 CASUALTIES FROM 6 FRONTS LISTED BY ARMY

7 in Chicago and Vicinity Reported Wounded.

[Chicago Tribune Press Service.]

Washington, D. C., Aug. 17.—The war department made public today the names of 243 United States soldiers wounded in action. The announcement includes casualties in the Aleutians, Asiatic, European, North African, Pacific, and Southwest Pacific areas. The names listed in the North African area include casualty reports received from operations in Sicily.

Today's casualties are from the Southwest Pacific area unless otherwise indicated by brackets. The Chicagoland victims are:

CHICAGO AND VICINITY.

Weaver, Pvt. Wesley L.—Henry P. Weaver, father, 1926 South Hamlin avenue. [Pacific].

Jensen, Pvt. Alfred — Martin Jensen, father, 7156 Eberhart avenue.

Kaitschuk, Pvt. Harold C.—Miss Wilma Kaitschuk, sister, 4238 Washington boulevard.

Messina, Pvt. Carmen J.—Mrs. Grace Messina, mother, 7535 Ingleside avenue.

Posluszny, Pvt. Edward F.—Mrs. Mary Posluszny, mother, 3655 South Paulina.

Whitmer, Pvt. Donald F.—Mrs. Martha Smith, mother, 1605 Elgin avenue, Joliet.

Krumpoch, Tech. Sgt. Theodore J.—Mrs. Anna Krumpoch, mother, 700 Wheeler avenue, Joliet. [North African.]

DOWNSTATE ILLINOIS.

Kingery, Sgt. Grover J.—Mrs. Rita Kingery, wife, Reddick. [North African.]

Norris, Staff Sgt. Raymond L. — Mrs. Goldie B. Scharlau, mother, 113 Park street, Danville. [European.]

INDIANA.

Raney, Tech. 5th grade Bruce V.—Fred Raney, brother, route 5, Vincennes. [North African.]

MICHIGAN.

Matisin, Pvt. Louis A.—John Matisin, father, 105 West Oak street, Ironwood. [Pacific.]

Korri, Pvt. Walter Y.—John Korri, brother, 192 Calumet avenue, Calumet.

Miller, Pvt. Ralph H.—Mrs. Jennie Miller, wife, 276 Fox street, Lapeer.

Chamberlain, Corp. Donald F.—Mrs. Dolores Chamberlain, wife, Box 432 E. Temperance.

WISCONSIN.

Calabeck, Staff Sgt. Emil J.—Mrs. Emily Calabeck, mother, 1947 South 11th street, Milwaukee. [North African.]

Hoppe, Corp. Herman W.—Miss Hildegarde Hoppe, aunt, 368 Jackson drive, Oshkosh. [North African.]

Larson, Pvt. Lavern W.—Mrs. Maxine Larson, wife, 1722 Kane street, La Crosse. [North African.]

Szewyck, Staff Sgt. Mike—Mrs. Steve Szewyck, mother, 328 East Norwich street, Town of Lake, Milwaukee. [European.]

Karbon, Pvt. Paul A.—Joseph Karbon, father, 328 South 78th street, Milwaukee. [North African.]

Jarvensivu, Pvt. Walter A.—Mrs. Mathilda Jarvensivu, mother, Route 1, Brantwood.

ZOOT SUITERS ROB STORE.

Two Negroes dressed in zoot suits scooped up a handful of cameo rings valued at $200 from a counter at the Sears, Roebuck & Co. store at 6135 South Western avenue yesterday and escaped, the house detective, Harry Webb, reported to police.

Reported Wounded in Action

(Story in adjoining column.)

Pvt. Harold C. Kaitschuk, Pvt. Edward F. Posluszny, Pvt. Carnmen J. Messina, and Pvt. Alfred Jensen (left to right).

[TRIBUNE Photos.]

Sgt. Theodore J. Krumpoch, Pvt. Wesley L. Weaver, and Pvt. Donald F. Whitmer (left to right).

NAVY REPORTS 4 ILLINOISANS ON CASUALTY LIST

Washington, D. C., Aug. 17 (AP).—Four sailors from Illinois were on a casualty list made public today by

H. L. Cooke [left] and R. A. Cunningham Jr.

the navy. The four, together with other casualties from Chicagoland, were listed as follows:

ILLINOIS.

Cunningham, Robert Alexander Jr., dead—Wife, Mrs. Alice Cunningham, 5018 Deming place, Chicago.

Cooke, Harrison Lavon, missing—Wife, Mrs. Rosemary Cooke, 829 Maple avenue, Oak Park.

Kautsky, Edward Ralph, dead—Wife, Mrs. Marilyn Kautsky, Belleville.

Ray, Francis Warren, dead—Uncle, Thad Ray, Victoria.

INDIANA.

Claybaugh, Lt. [j. g.] Harry Wray Jr., dead—Wife, Mrs. Helen Claybaugh, Muncie.

Parkinson, Ensign Thomas Kenton, missing—Father, Kenton Parkison, Francesville. ville.

The list brought to 28,591 the total navy, marine corps, and coast guard casualties reported to next of kin since Pearl Harbor. The total includes 9,789 dead, 5,025 wounded, 9,626 missing, and 4,151 prisoners.

SHOT WHILE CLEANING GUN.

George Koch, 74 years old, accidentally shot himself in the left leg yesterday while cleaning a gun in his home, 5308 Kenwood avenue.

WAR BOND SALES SHOW CONTINUED GAINS IN ILLINOIS

Illinois war bond sales continued to increase in the first 16 days of August, the Illinois war finance committee reported yesterday. Sales of Series E bonds in the 7th federal reserve district, which includes a large part of Illinois, amounted to $18,904,575, as compared with $17,043,183 for the same period in July. Complete figures for Illinois for the first eight days of August showed a sale of $11,894,105, as compared with $11,379,595 for the same period in July. Sale of E bonds in the nation were 85 per cent of quota during July, while Illinois' sales were 89.

WAY IS OPENED FOR GIFTS TO BATAAN YANKS

Chicagoans Get Labels for Packages.

Numerous Chicago area relatives of prisoners held by the Japanese in the Philippine Islands yesterday received labels from the provost marshal general's office permitting them to send packages to the prisoners.

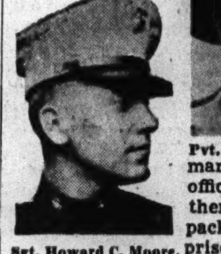

Sgt. Howard C. Moore.

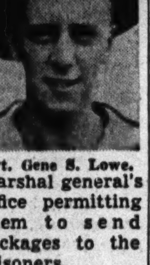

Pvt. Gene S. Lowe.

The packages, not to exceed 11 pounds, must be in New York by Sept. 15, the order said, at which time the federal government plans to ship quantities of clothing, food, medicine, vitamins, surgical instruments, cigarets, tobacco, shoe repairs, shaving sets and other personal articles to the prisoners. An accompanying letter said that the provost marshal general's office is proceeding as a result of recent action of a committee composed of representatives of the board of economic warfare, office of censorship, Red Cross, postoffice, war, and navy departments.

Geneva Conference.

"This plan has been worked out thru the Geneva conference," Maj. Kenneth H. Donnelly, 6th service command postal officer, said in Chicago. "This means that arrangements have been completed with Japan for shipping certain supplies to the prisoners in the Philippines. Otherwise these labels would not have been sent out to nearest of kin."

Several more persons in the Chicago area yesterday received postcards from prisoners held by the Japanese. They were Mrs. James P. Riley, 605 Washington street, Woodstock, from Corp. Ed A. Riley, a son; Mrs. Lena August, Wauconda, from Pvt. Alfred C. August, a son; Mrs. Henriette Lowe, 907 West 76th street, from Pvt. Gene S. Lowe, a son; Joseph Vandenbroucke, 818 South 9th avenue, Maywood, from Roy J. Vandenbroucke, a son; Mrs. Winifred Memmler, 1523 North Long avenue, from Pvt. Harold W. Memmler, a son, and Mrs. Mona Moore, 305 South Sheridan road, Waukegan, from Marine Sergt. Howard C. Moore, husband.

Bataan Group to Meet.

Mrs. Riley and Vandenbroucke also received labels from the provost marshal, as did N. A. Bell, whose son is a prisoner in the Philippines, and who is active in the newly organized Chicago unit of the Bataan relief organization.

A meeting of this organization is scheduled for 7:30 p. m. today at the Atlantic hotel at 316 South Clark street. Rep. Fred E. Busbey [R., 3d] will speak. Mrs. Lucy Palermo is chairman.

Mrs. Riley and Mrs. Leslie Price of Harvard, organizers of an Illinois chapter of Mothers of the Heroes of the Philippines, have had 1,000 booklets printed to send to mothers thruout the state. They have received inquiries from parents thruout Illinois, Mrs. Riley said.

Yanks and British Bomb Jap Troops in Burma

NEW DELHI, India, Aug. 17 (AP).—R. A. F. Hurricanes attacked Japanese troop concentrations and installations in Burma in the Maungdaw and Buthedaung areas and at Sinoh on the Mayu peninsula yesterday, a joint allied statement said today.

JAP CRASHES ON CHURCH SERVICE, KILLS CHAPLAIN

SOMEWHERE IN NEW GUINEA, Aug. 16 [Delayed]—(AP).—A flaming Japanese bomber crashed into outdoor church services at an allied base in New Guinea Sunday, killing a chaplain and two or three soldiers.

The tragedy climaxed a battle in which American fighters shot lown 11 enemy bombers within one minute, and three fighters over Watut valley, west of Salamaua. The crash was described today by 2d Lt. Richard Mikiska, Montgomery, Minn., who said the bomber came screaming down and blew up just as church services were breaking up. He said observers saw a Japanese pilot bail out and come floating down simultaneously with an American pilot. They landed close to each other.

Dean of Canterbury Asks Drive Now for '44 Victory

BELFAST, Northern Ireland, Aug. 17 (AP).—Dr. Hewlett Johnson, dean of Canterbury, said today the war would be ended by Christmas if the allies relieved the Russians of 50 German divisions now. "If we attack now—perhaps at some cost—we would catch Germany on the wrong foot," he said.

STEVENS BLDG. RESTAURANT
17 N. State 16 N. Wabash
Tracy's Restaurant 540 N. Michigan

WARD'S
TIP-TOP
BREAD

Easy-on-the-go

Women who make every moment count today, make it count for foot comfort too ... with our Norse-type "Pronto" moccasins. They're smooth in action and appearance ... perfect relaxers for off-duty. In soft brown leather, with flexible soles.

$5.50

VL&A
VON LENGERKE & ANTOINE
NORTH 9 WABASH

Little Hats
That Add Big Excitement to Your Simple Fall Outfits

Hats—decidedly new, delightfully gay and light-hearted ... to add elegance, frivolity and feminine allure to your new, straight dress, your so-simple suit. Mandel's French Room Americana is brimming with dream-hats, every one inspired by an American designer.

A. The Kai, in silk velvet, a Florence Reichman $45
B. Magnificent Mink, a Florence Reichman $95
C. Ripple Brim, a John Frederics, gay with fancy feather.......$45
D. Forward Toque, a Jeanne Tett, ruffled in fur felt.........$25
E. Wee Brim, a Delle Donne, gracious for suits $16.95
F. Flirtatious Felt, a Harryson, fluffy and petite.........$18.95

MANDEL BROTHERS
FRENCH ROOM AMERICANA
FIFTH FLOOR—STATE

Thank You Chicago
for Giving These Townley Coats So Royal a Welcome

Half Tuxedo ... with ocelot, $78; with silver fox, $128; squirrel, $68; muskrat or skunk, $88.

Furred Dress Coat ... with tuxedo of mink, $198; beaver, $128; sable dyed squirrel, $98.

Casual Coat ... in yarn dyed fleece with lynx dyed fox, $98. Others $68 to $228.

TOWNLEY *Registered* COATS

As Seen in August 15th Vogue

The enthusiasm with which Chicago women have welcomed this Fall's line-up of Townley coats is something wonderful to see, and we can't resist breaking into print to say "Thank You." You've shown in no uncertain terms that you like the fabrics, the styles, the furs, confirming us in our already strong determination to continue making Townley coats foremost in value, now as in the past.

Fact is, never have Townley coats for Fall been smarter, or more beautifully furred. The three coats pictured are typical of a selection that embraces styles for every need. Casual coats, dressy coats, man-tailored coats, all 100% pure wool, all skilfully hand crafted. See them, learn for yourself what The Townley label can mean in coat satisfaction and distinction.

Women's and Misses' Coats, 4th floor *Junior Coats, 6th floor*

A 10% DEPOSIT HOLDS ANY COAT ON THE HUB'S LAYAWAY PLAN

Store Hours 9:45 to 5:45

THE HUB
Henry C. Lytton & Sons
CHICAGO EVANSTON GARY OAK PARK

Keep on Buying War Bonds

RADIO MONOPOLY AT WAR FRONTS CHARGED TO FCC

Press Wireless Asks for Share of Business.

Washington, D. C., Aug. 17 [Special].—How American newspapers have been curbed and the army and navy denied full means of communication was revealed today when Press Wireless, Inc., coöperative newspaper radio transmitting concern, filed an application with the federal communications commission for a commercial radio transmission license. Press Wireless is a corporation owned by about a dozen newspapers and press associations.

While the application itself makes few direct charges, records in the offices of the FCC and the office of war information show how the rulings of those two New Deal agencies have created monopoly and cramped the communication facilities of America's daily newspapers and news agencies and have reduced the efficiency of communications of the army and navy.

Charges Monopolies Granted.

The Press Wireless application charges that the FCC has granted monopolies to two other companies, RCA Communications, Inc., and Mackay Radio and Telegraph company, to at least six points in Africa and Switzerland, altho Press Wireless had equipment and trained personnel at those places when the other firms did not, and that its applications were made before RCA and Mackay applied.

Records of the Reconstruction Finance corporation show that it has lent more than 20 million dollars to the Mackay firm and that the latter has a large monthly subsidy from the government.

Press Wireless has been thwarted in its efforts to get or keep its contacts in Europe and Africa, its application says, by the FCC, whose former liberal communications policy "recently has been replaced by a new policy of licensing only one carrier to communicate with each point of radio communication." The application then cites how each of the three systems applied for circuits to Algiers, Dakar, Madagascar, Reunion, and Tunis, but that three were given to Mackay and two to RCA, Press Wireless getting none.

Displaced in Switzerland.

Press Wireless was denied a commercial license to Berne, Switzerland, a point to which it already was operating a limited press service. RCA has opened up test circuits between the United States and Berne.

Press Wireless operates on a "fixed public press service," which limits it to transmitting news and pictures. Mackay and RCA have "fixed public service" licenses, giving them commercial transmission rights. Press Wireless now transmits more photo and facsimile traffic than any other firm, and in its own plants builds nearly all its own transmission and receiving equipment to designs it has worked out in the 14 years since it was formed. It also is building ultra-modern equipment for the war department, and has highly trained personnel thruout the world.

FCC records show repeated Press Wireless applications for circuits to foreign points, all denied on the ground that it did not hold commercial licenses. Yet when it sought such licenses from the same FCC, it met only evasive answers and requests to file formal applications, but no promises that they would be given consideration.

Gets Circuit It Can't Use.

The records show that Press Wireless sought a circuit to Algiers on Dec. 12, 1942, offering to set up, operate and maintain a complete press and commercial service but its application was denied by the FCC because it did not have a commercial license.

Mackay made application on Feb. 13, 1943, and was given the circuit, but was unable to transmit a word for months because it had neither equipment nor personnel there, altho Press Wireless had both and was prepared to start full service within two weeks.

Press Wireless also has a complete station in Berne, Switzerland, and an agreement with the Swiss government on news and radiophotos. It is handling press and government radiophotos, but was denied FCC permission to extend its service to all classes of radiophoto transmission, despite an official request by the Swiss government, the application says.

OWI Gets Circuits.

The FCC records show that early this year FCC asked for and got from Press Wireless 11 channels [wave lengths] which it said the army and navy needed urgently for communication with Africa. A month later, files of the OWI reveal, at least three, and probably six of these same channels were in daily use by the OWI.

Mackay is operating three OWI transmitting stations in North Africa, its records show, and charges were made last March by newspaper foreign correspondents that OWI, Mackay and the French North Africa P. T. T. had made a deal which gave Mackay a monopoly at several points under which a charge of 8 cents a word was made for news sent to New York, altho Press Wireless had equipment there and asked for a license to operate and transmit at 6 cents a word.

Signal Corps to Rescue.

The correspondents said Mackay was unable to handle any of their business for a long time, and it had to be handled by the army signal corps, resulting in a delay of as much as three days in war news to American newspapers.

Herbert Lehman, former governor of New York, and a former partner of the Lehman Brothers banking firm, has a heavy financial interest in Mackay. Victor Emanuel, a director and official of Mackay, was recently made a director of Lehman Brothers.

The Circus Is Coming to Town

Two members of the coming circus aerial ballet.

Opens Next Week

One of the features of the coming Ringling Brothers and Barnum & Bailey circus is the all girl aerial ballet. The girls will swirl and twirl high in the tent, with a barrage of colored lights playing on them. The circus will run for 12 days, in a site just south of Soldiers' field, starting next Tuesday.

AAA PRESIDENT ASKS OIL PROBE BY BARUCH BODY

Henry Assails Confusion Among Bureaus.

[Chicago Tribune Press Service.]

Washington, D. C., Aug. 17.—The voice of the American Automobile association today was added to the clamor for further explanation of the drastic cuts made in gasoline rations in the middle west and the southwest and continued stringent rationing in the east.

The middle west reduction of 25 per cent effective at midnight last Sunday, coupled with the fact that eastern rations were not increased as Petroleum Administrator Harold L. Ickes had promised in his "equalization" statement of three weeks ago, is described as causing widespread dissatisfaction.

Henry Sends Protest.

Thomas J. Henry of Detroit, president of the A. A. A., in a telegram to James F. Byrnes, director of war mobilization, said that failure to issue a comprehensive explanation of the actions of Ickes and the office of price administration threatens the success of the entire gasoline rationing plan.

"Motorists thruout the nation are greatly disappointed in the failure of your report on gasoline and petroleum to appear in advance of the new rationing program," Henry telegraphed Byrnes.

[Gossip in Washington now holds that the entire Byrnes report on petroleum will be withheld from the public as a military secret.]

Urges Inquiry.

"The American Automobile association and its affiliated clubs have pressed for a thorogoing, impartial investigation, preferably headed by Bernard M. Baruch, and a report on the whole problem," the telegram continued.

"The oil situation, as we pointed out earlier, is subject to the same confusion, bickering, public misunderstanding, and working at cross purposes that characterized the rubber situation last year."

The telegram concluded by asking for an early survey of the oil situation similar to one made on rubber.

Record Tapper

[Wide World Photo.]

Jack Gereghty, Hollywood sound expert, records taps by Ann Miller, tap dancer. She is said to have attained 585 taps a minute, a record.

U. S. ATTORNEYS WILL STUDY WAR PROBLEMS HERE

Thirty-five United States attorneys from 11 middle western states will hold a four day meeting next week, Monday thru Thursday, at which war time frauds, office of price administration legal problems, and other war subjects will be discussed. Atty. Gen. Francis Biddle will address the group Monday morning.

Criminal procedures will be discussed Tuesday, when the federal attorneys move from the United States courthouse to the Edgewater Beach hotel for a one day session with the American Bar association, which will be holding its war conference.

OFFICIALS HOPE POST-WAR WPA CAN BE AVOIDED

[Chicago Tribune Press Service.]

Washington, D. C., Aug. 17.—Government representatives joined almost unanimously with those of industry tonight in expressing hope that post-war employment problems can be solved without a revival of the works projects administration.

Maj. Gen. Philip B. Fleming, federal works administrator and director of the WPA, one of the six speakers discussing "Will We Need a WPA After the War" on Theodore Granik's American forum of the air, radio discussion program broadcast from Washington and carried by W-G-N and Mutual, said WPA was an emergency program. Of its future, he said:

"One thing is sure: Periodic depressions are just as characteristic of our economy as boom times. We have had dozens of them in the past and we can expect more in the future. If we have learned the lessons of WPA, we will be prepared with plans by which they can be ameliorated."

Oscar B. Coblentz, president of the Associated General Contractors of America, Inc., declared flatly that "a WPA will not be needed after the war if every one is given an opportunity to work."

Ezra B. Whitman, president of the American Society of Civil Engineers, observed that large numbers of engineers unqualified as fighting men soon will be released from war production jobs. He said these men should be put to work immediately making detailed plans for private and public post-war construction projects.

Feuer Fur Co.
162 N. State Street
12th Floor—Butler Bldg.

Terms to suit your convenience

Outstanding Fur Values $100

See these exceptional buys! Invest in quality furs NOW!

Genuine Silver Fox Greatcoats	$100
Lustrous Black Dyed Skunk	100
Black Dyed Persian Lamb	100
Norwegian Blue Dyed Fox	100
Black Dyed Russian Moire Pony	100
Sable Dyed Marmot	100
Grey Dyed Krimmer Lamb	100

and many other great values up to $1500

OPEN SUNDAY 10-5, EVES, 'TIL 9

Feuer Fur Co.
162 N. State St. 12th Floor

BUY MORE WAR BONDS TODAY!—2nd War Loan

STEVENS

Endlessly Wearable

Your Farmington Shop Coat and Suit in sturdy wool tweed!

A self-reliant pair that's practically inexhaustible. Ready for hours, days, weeks and months of service. Every minute looking wonderful—living up to the Farmington label. The classic suit—simple, perfect for mood-changing accessories . . . the classic coat—for 24-hour over-all-wardrobe service. In Red, R. A. F. Blue, Green, Brown or Black. 10 to 20.

29.95 each

Sorry, no mail orders!

Farmington Shop—3rd Floor

Chas. A. Stevens & Co.
State Street Open 9:45 to 5:45

"Guard with Care the Blessing of Good Vision"

Frame, Lens and accurate Examination $6.95

Defense Workers...

See better and feel better with correct eyesight. You can enjoy greater comfort and efficiency while you preserve your sight. Price includes frame, lenses and examination. Fine quality lenses for reading or distance sight.

CARSON PIRIE SCOTT & Co.
Dr. L. H. Klein, Optometrist in Charge
Optical Section, First Floor, Wabash.

FOR A REALLY SATISFYING RUM DRINK

SOMERSET IMPORTERS, LTD., NEW YORK, CHICAGO, SAN FRANCISCO

* Apple "Honey"

HELPS KEEP OLD GOLDS FLAVORFUL AND FRESH!

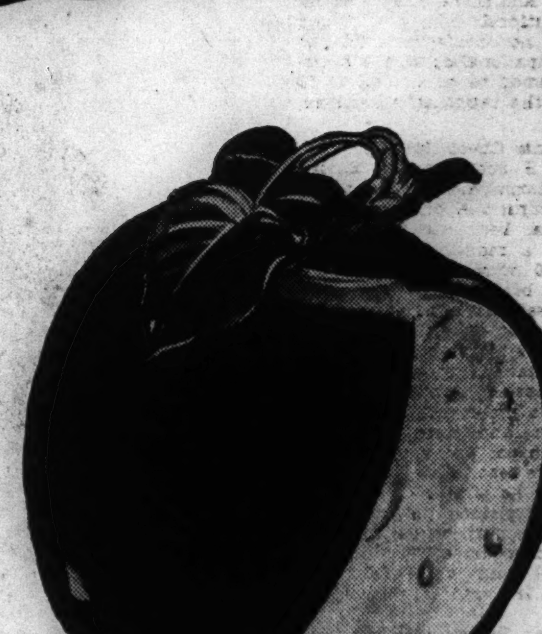

Apple "Honey," a new conditioning agent evaporated from the pure juice of apples, helps keep the tobaccos of Old Gold's famous blend *fresh* and moist on the way to you.

How Apple "Honey" works . . .

Sprayed on every single shred, *Apple "Honey"* protects the natural moisture tobaccos need to retain their freshness. And it makes no change in flavor—has no effect on the grand taste that has won millions of friends for Old Gold.

How Apple "Honey" works for you!

Apple "Honey" helps give you the pleasing Old Gold blend of fine imported and domestic tobaccos including delightful Latakia, *with the freshness protected.* It's a smoke millions enjoy. Buy a pack of Old Golds today and see why.

BUY MORE WAR BONDS NOW!

Old Gold CIGARETTES

*This new moistening agent was first developed by scientists in the Eastern Regional Research Laboratory of the U. S. Department of Agriculture. We named it Apple "Honey."

P. Lorillard Company Established 1760

LISTEN TO: CHICAGO HOME BASEBALL PLAY BY PLAY—JACK BRICKHOUSE, WGN

C BOOK DRIVERS TO GET MORE GAS IF THEY NEED IT

OPA Official Tells Policy at Illinois Hearing.

Holders of C gasoline ration books who are unable to get to their jobs with the gasoline allotted them since the value of coupons was cut 25 per cent will be granted supplemental rations if they apply at their local rationing boards.

This relaxation of rules was announced yesterday by Edward F. Stegen, regional rationing executive of the office of price administration, who testified before the Illinois joint legislative commission headed by State Sen. Earle Benjamin Searcy [R., Springfield]. The hearing was in the Illinois commerce commission chamber at 160 North La Salle street.

During a discussion of the New Deal's control of business the national recovery administration was mentioned and it was brought out that it had been held unconstitutional by the Supreme court. G. W. Primm of Springfield, executive secretary of the Petroleum Marketers' association, immediately arose to comment on this.

Still With Us, He Says.

"Yes," Primm said, "the highest court held it unconstitutional. But we've still got NRA. We've got it now broken up into various government burocrats' jurisdictions and in this form it seems it's legal."

Miss Gertrude M. Coogan, who testified she is a financial and economic analyst, told the committee that financial "forces behind the scenes," seeking monopolistic control of the American oil output are holding down crude oil production, regardless of the demands for fighting the war and despite the needs for gasoline for transporting workers to support the army and navy with war material. She said the New Deal burocrats who actually have their fingers on the controls are taking orders from shadowy financial figures.

The commission failed in an attempt during the day to subpena Raymond S. McKeough, regional OPA administrator. A process server was told at McKeough's office that McKeough had left the city to speak before the Wisconsin Federation of Labor at Eau Claire, Wis., tonight. It was learned McKeough did not leave until last night.

No Truck Cut in Sight.

Most of Stegen's testimony was devoted to an explanation of how the 25 per cent reduction in gas rations, ordered by Petroleum Administrator Harold L. Ickes, is being administered. Stegen said operators of trucks and other commercial vehicles are not affected, since they are regulated by the office of defense transportation and not by the OPA. He said he knows of no contemplated reduction in rations for commercial users of gasoline.

Stegen explained the theory under which holders of A books are now expected to operate. Before the 25 per cent cut, A book holders were allowed 240 miles of driving a month, to use in any way they chose, he said. Now, he explained, an A book holder is presumed to use one gallon of each three gallon coupon for occupational driving and two gallons for nonoccupational. His cut in nonoccupational driving is therefore presumed to be a total of 50 per cent, the rationing administrator said.

Agents Check Stations.

As for B book holders, Stegen told the commission that the ceiling on occupational driving for such persons has been cut from 720 to 480 miles a month, and 60 miles of the 480 must come out of the driver's A book.

Stegen said 100 OPA agents have been at work since the ration cut went into effect Monday, visiting gasoline stations to see that the new regulation is being enforced. The agents are counting each dealer's coupons and measuring the gasoline on hand, and any violations in rules are reported to local rationing boards, he said.

Stegen explained, however, that dealers have until next Saturday to redeem coupons at four gallons each, and that wholesalers have until Aug. 28 to redeem them at this rate.

Chairman Searcy asked the witness how the 25 per cent cut is expected to affect salesmen who use their automobiles to make a living. Stegen replied that such persons are expected to take the cut along with everybody else unless their work is deemed essential to the war effort.

Searcy asked whether the OPA presumed itself qualified to differentiate between necessary occupational and nonoccupational driving. The OPA executive countered by saying the regulations were drafted by persons who should have known what they were doing.

SAVE ON CIGARETTES
ALL STANDARD BRANDS
LUCKIES
CAMELS
CHESTERFIELDS
RALEIGH
OLD GOLD
PALL MALL
PHILIP MORRIS
$1.29 Carton
Marvel, Twenty Grand, Carton $1.02
MINIMUM 3 CARTONS
Include for Postage and Service within 150 miles—11c for 3 cartons—add 1c for each additional carton.
ALL ORDERS SHIPPED ON DAY OF RECEIPT OF CHECK OR MONEY ORDER
Thousands of Satisfied Customers
All Orders Insured
LARGEST CIGARETTE MAIL ORDER COMPANY IN THE MIDDLE WEST
(Order today; prices subject to change)
Edward Sales Co.
Dept. TR Hammond, Ind.

[ADVERTISMENT]

Tired Kidneys Often Bring Sleepless Nights

Doctors say your kidneys contain 15 miles of tiny tubes or filters which help to purify the blood and keep you healthy. When they get tired and don't work right in the daytime, many people have to get up nights. Frequent or scanty passages with smarting and burning sometimes shows there is something wrong with your kidneys or bladder. Don't neglect this condition and lose valuable, restful sleep.

When disorder of kidney function permits poisonous matter to remain in your blood, it may also cause nagging backache, rheumatic pains, leg pains, loss of pep and energy, swelling, puffiness under the eyes, headaches and dizziness.

Don't wait! Ask your druggist for Doan's Pills, used successfully by millions for over 40 years. They give happy relief and will help the 15 miles of kidney tubes flush out poisonous waste from your blood. Get Doan's Pills.

Wins a Divorce

[TRIBUNE Photo.]

MRS. DORIS GUNST.

Doris Gunst, 26 years old, 7700 Kingston avenue, was granted a divorce from Melville, 29, yesterday when she told Judge Joseph Sabath in Superior court that her husband deserted her and their daughter, Margaret, 5, a year ago with the explanation that he had married too young. Under questioning by her attorney, Benjamin H. Ehrlich, she said that he left Chicago and went to Washington where he is employed in the war production board offices. Mrs. Gunst waived alimony but action on support for the child was reserved. Gunst was represented by Atty. Alvin Kayner.

OPA Orders 3 South Side Meat Markets Suspended

W. M. McFarland, regional hearing commissioner for the office of price administration, yesterday suspended for 15 days each three south side meat markets operated by S. A. Alexander. The OPA charged him with selling meat above price ceilings and without ration coupons. The stores are at 5426 Lake Park avenue, 511 West 63d street, and 108 East 43d street. The suspension order becomes effective Sept. 1 and may be extended automatically to six months if further violations occur.

Capt. Overbey Named Chief of Police for Joliet

Capt. Ernest Overbey, who has been acting chief of police at Joliet for a month, yesterday was appointed chief, succeeding Nicholas J. Fornango, who resigned on June 17 at the request of Mayor Arthur O. Janke. Fornango was charged by the mayor with having spent too much time away from his job.

TWO ILLINOIS FLYERS LISTED LOST IN ACTION

Two Illinois flyers, one a Chicagoan, were listed yesterday as missing in action. Lt. Frank Pelkowski, 3114 Morgan street, was lost in a raid over Kassel, Germany, his parents, Mr. and Mrs. Joseph Pelkowski of Christopher, Franklin county, have been informed. Lt. Pelkowski, a bombardier, had been in the army 18 months.

Lt. R. F. Wilson [top] and Lt. F. M. Pelkowski.

Lt. Robert F. Wilson, 23 years old, a navigator, was reported missing in action over Africa, it was disclosed by his parents, Mr. and Mrs. Harvey O. Wilson, 2649 North Parkside avenue. His wife, Mary Jeanne, and a daughter, Pamela Jeanne, 5 months old, whom he had never seen, live at 5328 School street. Lt. Wilson was a student at Loyola university when he enlisted. He had been awarded the air medal with three oak leaf clusters.

Pvt. Carl H. Ritzema Jr., 30 years old, 14 West 103d place, was killed in action July 13 in the Southwest Pacific, his parents, Mr. and Mrs. Carl Ritzema, were notified yesterday by the war department. Pvt. Ritzema attended Calumet High school and was employed by Armour & Co. before entering the army in May, 1942. Last October he became engaged to a New Zealand girl. Also surviving him are two sisters.

Prison Camp Life Dull, but O Those Statutes!

Springfield, Ill., Aug. 17 (AP).—Life in a German prison camp is so dull that a Lawrenceville, Ill., soldier, who says he was the first Illinois man to be imprisoned by Germany during the war, has asked for a copy of the Illinois state statutes to read. He made his request in a letter to Secretary of State Edward J. Hughes. Shipping limitations prevented sending the statutes, so Hughes sent 16 smaller books, including the Bible.

Three Fire Lieutenants Given Rank of Captains

Fire Commissioner Michael J. Corrigan yesterday announced the promotion of three fire department lieutenants to the rank of captain. They are Miles J. Devine of Hook and Ladder 9, assigned to Engine 3; Howard F. O'Brien, Hook and Ladder 23, assigned to Engine 108, and Patrick F. Cosgrove, Hook and Ladder 31, assigned to Engine 4. The transfer of two captains and eight lieutenants also was announced.

HOUSE BURNS; LOSS $650.

Fire starting in the basement of a one story frame house at 5529 South Nottingham avenue, occupied by John Miskus, yesterday caused damage estimated by firemen at $650.

SON TRYING TO OUST MOTHER ORDERED TO APPEAR IN COURT

Informed by three sisters that Adam Jaracz, 31 years old, 2441 Homan avenue, was seeking thru a ruse to evict his mother, Mrs. Martha Jaracz, a widow who lives in basement rooms at the Homan avenue address, Judge Samuel B. Heller i.. Renters court demanded yesterday that Jaracz be brought before him on Aug. 24.

"I want to see the son who is throwing out his own mother," Judge Heller said as he continued the hearing on a five day eviction notice, after Jaracz's youngest sister, Mrs. Catherine Giarrata, 42, of 2906 North Harding avenue, declared that the brother had asked his parents three years ago to sign a paper they could not read and which she said he told them was for his deferment for army service, but which she asserted was a transfer of title to the property to him.

Atty. Michael M. Obartuch, who filed the eviction notice in the name of a Fred Kerhert, said the latter wished to occupy the premises himself. Judge Heller ordered that Kerhert, Jaracz, and the mother appear before him on Aug. 24.

LIE TEST CLEARS TWO BROTHERS IN DICE GIRL DEATH

After Andrew and Joseph De Grazia, 2101 Lake street, Melrose Park, successfully passed a lie detector test yesterday, Assistant State's Atty. William Oplatka said he was closing his investigation of the death of Miss Laura Stackowicz, 23 years old, a dice girl. She was found shot dead in the De Grazia home July 24. A coroner's jury returned an open verdict and the girl's sister, Miss Helen Rayon, 1550 East 63d street, rejected a police theory of suicide. She asserted the bullet entered the back of her sister's head on the left side, whereas Miss Stackowitz was righthanded. Dr. Cove Mason, coroner's pathologist, reported, however, that the bullet entered the front of the head.

FOUR INDICTED FOR HELPING A SOLDIER ESCAPE

Four members of a gang of six arrested and charged with assisting an army deserter to escape from a military guard July 25 at the North Western railway passenger station were named yesterday in an indictment returned before Federal Judge Michael L. Igoe.

William Medve, 21, of 1232 North La Salle street, himself declared to be AWOL from Keesler field, Miss., was held in $3,000 bond. The others, Lydo De Ricco, 1147 Franklin street; Michael Shimenetto, 20, of 416 Sullivan street, and Harold Muzio, 22, of 1271 Cleveland avenue, were held in $2,000 bond each. The indictment contains two counts, one of enticing desertion and one of aiding and abetting escape of a deserter.

Gerald Blake, 1137 Orleans street, and Paul R. Wright, 1232 North La Salle street, each 16, were held Monday for trial on similar charges. Pvt. Harold Roush, 20, of 1530 Hudson avenue, the deserter from Camp Stoneman, Cal., whom the six helped escape from his guard, surrendered the next day.

CHINESE VISITOR TO 33 U. S. CITIES HAILS CHICAGO

The municipal government of Chicago compares favorably in economy and efficiency with that in any of the 33 American cities that he has visited, Yulin Hsi, personal emissary of Generalissimo Chiang Kai-shek, told Mayor Edward J. Kelly yesterday.

Hsi, who is studying municipal government in the United States with a view toward constructive work in China after the war, is a member of the People's council in Chungking.

Hsi said that in his tour of the United States he has found the American people are sympathetic to the Chinese cause and are for all out aid in the fight against Japan. He feels sure, he said, that military supplies will soon be flowing to his country in increasing quantity.

BODY TAKEN FROM LAKE.

The body of a man identified as Hunter E. Newsome, 60 years old, 4604 North Racine avenue, Negro, a railroad porter, was taken from the lake by park police yesterday after a passerby sighted it near 43d street.

U. S. NOW SUPREME, BUT NEEDS LEADERS, PROF. COLBY ASSERTS

The United States today is supreme in the world in terms of sea, air, land, and man power, and is three times as powerful as the United Kingdom, Prof. Charles C. Colby of the University of Chicago said yesterday in an address to faculty members and students.

After the war, he said, Great Britain's place in international leadership will be ended and she will need the support of the United States to remain a major power, while China will not be ready to assume a major role and Russia will be too busy developing her natural resources. The United States must have military and political supremacy if the world is to settle down, and we should not hesitate to exercise our strength so long as the power is applied with a fundamental Christian philosophy, he said.

To make the most of our man-power we need to develop great leaders like Franklin, Washington, Jefferson, and Monroe, Prof. Colby asserted.

Announcement
Effective today, August 18th, we will be
CLOSED WEDNESDAYS
Conditions beyond our control make this change necessary
Phelps AND Phelps
AIR-CONDITIONED
COLONIAL RESTAURANT
6324 S. Woodlawn Ave.
We serve excellent home cooked food
Established over 15 years on South Side
Recommended by Duncan Hines
author "Adventures in Good Eating"
OPEN WEEK-DAYS (except Wed.) 11:30 a.m. to 3 p.m., 4:30 p.m. to 8:30 p.m. SUNDAYS—11:30 a.m. continuous until 8:30 p.m.
PHONE HYDE PARK 6324

Store Hours, 9:45 to 5:45. Open All Day Saturday, August 21, and Every Saturday Thereafter

Marshall Field & Company

WONDERFUL NEW COLLECTION of

upholstered chairs

Two gems from our sparkling collection of upholstered pieces, intended for the head of the house and the lady who runs it. (a) Deep, man-sized lounge chair with attached pillow back and spring seat cushions. Durable mohair or frieze covers in lots of colors. $74. (b) For Mrs. Chicago, a trim barrel chair with all the comforts of a big lounge chair. Smartly styled—button back—neat detail. Mostly one of a kind covers. $49.75.

remember this—
In war or peace . . .
out of much or little
. . . our job is always
to bring you the best
of what's available.

Eighth Floor, North, State

Mink
FROM MAKER TO YOU
Only because we are Mink Specialists and create these Mink Coats in our own factory are such values possible.
Natural Mink Coats..$ 550
Natural Mink Coats.. 895
Natural Mink Coats.. 950
Natural Mink Coats.. 1,150
Natural Mink Coats.. 1,250
MINK COATS REMODELED
$125 will remodel your old Mink coat into a new 1944 fashion. Extra skins, if needed, at cost. $125
MILLER Fur Co.
166 NO. MICHIGAN AVE.
OPEN EVERY NIGHT TILL 9

THEY GIVE their lives.... YOU LEND your money
BUY MORE WAR BONDS TODAY! • SECOND WAR LOAN

The FAIR's

"ONE WORLD" COLLEGE SHOP

Outfits You Smoothly for Campus or Career

Formerly poles apart in interest and tastes, you Career and College girls are suddenly discovering how alike your "worlds" really are! College used to be a world in itself... an end in itself. The beautiful dream didn't end until graduation... the future was something that would wait until you were ready for it.

But the War's changed all that. Ivory Towers and escapists are out for The Duration—college has come down-to-earth!

Today the horizon widens... you College and Career girls haven't just a *few* things in common, you have *everything* in common!

And the clothes you choose reflect your new-found sisterhood. They're clothes that put the accent on use; they're purposeful, no-nonsense clothes that are functional and sturdy—yet feminine as ever.

The career girl standbys, then, are also the campus standbys. The same timeless classics that will dot campuses all over the country will be seen in offices from coast to coast.

Knowing this, we've opened our "One World" College Shop, dedicating it to College and Career girls everywhere who speak the same clothes language. Won't you stop by and consult with our fashion advisory board? They'll show you a wide collection of new college and career fashions that'll fit your life to a "T"!

The FAIR's "One World" College Shop—Third Floor

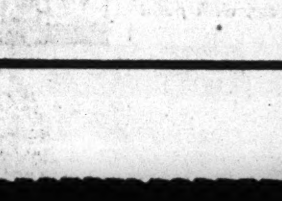

The FAIR
STATE & ADAMS STATE 2500

ANTI-NEW DEAL TREND STRONG IN GRASSROOTS

Burocratic Bungling Is Theme of Conference.

BY ARTHUR EVANS.
[Chicago Tribune Press Service.]

Minneapolis, Minn., Aug. 17.—Impressions that sentiment against New Deal regimentation and burocracy is running stronger than ever in this part of the midwest were carried away today by 18 members of congress from Minnesota, the Dakotas, Wisconsin, and Iowa who have participated in the grassroots conference here.

In closing the hearings, Rep. August H. Andresen [R.] of Red Wing, Minn., chairman, summarized the two days sessions with farmers, business and professional men, as demonstrating that the problem of the day is bungling rule by Washington burocrats which is retarding the war effort.

Reviewing the many speeches and the attendance which he placed at 2,500 for the four sessions, Andresen said:

"Every speaker, without exception, talking for farmers, business, and professional groups, demanded: That congress recover the legislative powers heretofore granted to the executive; the discharge of hundreds of inexperienced policy making burocrats, to be replaced by experienced men from agriculture, business, and professions; cancelation of federal policies which are now crushing business and jeopardizing the production of food."

Hit Socialistic Experiments.

He added that every speaker urged all-out prosecution of the war and for retention of the American form of government with its free enterprise system.

"It was plainly indicated," he said, "that those in attendance wanted no traffic with socialistic experiments for a new utopian order. Win the war and save American democracy and our system of free enterprise was the watch word of the conference."

Food was today's topic. At the end of speeches by experts on the feed situation for meat producing animals and poultry, Rep. Richard P. Gales [R.] of Mound, Minn., spoke of botching by alphabetical agencies.

"Mess Is Appalling."

"The mess is appalling," he said, "It's a symptom of burocratic bungling. The food program has been mismanaged by at least five different agencies, stabbing each other in the back on rationing, distribution and production of food. And we are holding the bag. All these agencies should be concentrated in one."

"Food is handled by twelve agencies," said Andresen. "Some of us congressmen warned them that unless an experienced man was put in charge, there would be a breakdown in production and distribution system. Three days after our visit, Chester Davis, the man with food experience, was thrown out."

"I believe things will get better," remarked Rep. Walter H. Judd [R.] of Minneapolis. "The Washington hierarchy has been jolted by congress in the last few months. Even if not economic minded the burocrats are politically minded. They know they have lost the farmer vote and can't get the fourth term as things look now, so as quickly as they can they'll probably be making adjustments."

Going After East's Votes.

"You're more optimistic than I am," commented Andresen. "Yet, they seem to be going after the votes in the east. They've taken gas from the west and given it to the east for pleasure driving. Ask yourself why."

"The revolt against burocracy has started in the midwest," said Rep. William H. Stevenson [R.] of LaCrosse, Wis. "These sessions have shown it."

The trouble over ceiling prices on farm products, and the farm machinery problem, a source of a great grouch in the midwest, brought more criticism of professors and inexperienced college men in the bureaus. Ralph Hegman, speaking of farm equipment and man power, gave instances of delays and muddling by boards.

"Any lack of full utilization of man power and equipment will not be due to any lack of effort on our part," he said, "but rather due to the hamstringing of industry by the recent red tape. This is true regardless of how long the burocrats endeavor to twist the evidence to suit their predetermined desire that all business should be run by directives emanating from the various alphabetical dens of confusion."

Feed Crisis Seen.

A feed crisis threatens to become a major food crisis, the congressmen were told by E. J. Cashman of New Richmond, Wis. He declared farmers made such a response to the war call for increases in meat, eggs, and milk, that now they find themselves with more animals and birds than can be fed adequately, despite a series of bumper crops.

"This over expansion was no fault of the farmer," he said. "The fault was the lack of foresight by government officials who set up the food goals without giving proper consideration to feed requirements. When the feed angle was pointed out to the Washington policy making officials by practical farmers, little attention was paid to the warning. The planners ignored the truism that feed comes before food. The feed supply is being consumed at a more rapid rate than it can be replenished."

A feed shortage of 20 per cent below the amount necessary to feed the current animal and poultry population in the feeding season now starting has resulted, Cashman said.

"The division of authority between the many agencies which influence food policy," he said, "have unquestionably curtailed food production. The statement issued by Chester Davis when he resigned as war food administrator recently is strong proof of this."

Mark Thornburg, former Iowa commissioner of agriculture, in speaking of confusion in OPA said he had asked for an interpretation of an order, then sent the interpretation out to the feed trade, only to find that another official had sent out a different interpretation.

"We have more animals to produce food than we have feed," he said. "We must see that the feed produces the most food possible. The activities should be vested in one department in Washington in men with knowledge of the food and feed situation."

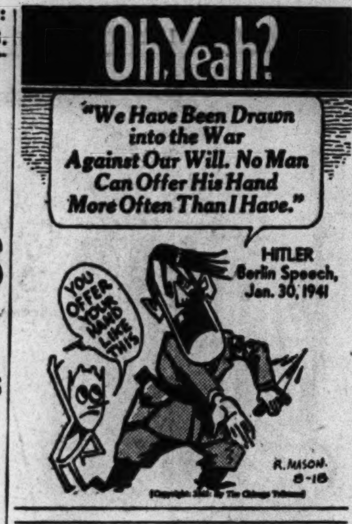

Chicago Soldier Is Found Dead Beside Rail Tracks

Pvt. Joseph D. England, whom Evansville, Ind., police say lived in Chicago, was found dead Monday night near the Chicago and Eastern Illinois railroad tracks near that city. Coroner Edward Dauble of Evansville said England apparently fell from a train. England had purchased a ticket in Evansville Saturday.

BYRNES ADVISED TO MUZZLE NEW DEAL DEMAGOGS

Washington, D. C., Aug. 17 (AP).—Sen. Arthur H. Vandenberg [R., Mich.] agreed today with James F. Byrnes, director of the office of war mobilization, that the less political discussion until the fall of 1944 the better, but declared, "It's a poor rule that doesn't work both ways."

"In the fall of 1944," Byrnes said in an address last night, "there will be a national election. Then there must be political discussion. Until then, the less the better."

Asserting that Mr. Byrnes is substantially right," Vandenberg added:

"But instead of lecturing the rest of us, I suggest he start his crusade by getting Henry Wallace on the phone and telling him to pipe down on his program of disunity speeches. Then he might remind Joe Guffey that the President does not want to hear any more about the fourth term crusade until the fall of 1944. Then he might demobilize the palace guard."

Mrs. Dodge Withdraws Charges Against Husband

New York, Aug. 17 (AP).—Counsel for Mrs. Martha Devine Dodge informed Magistrate Anna M. Kross in Yorkville court today that Mrs. Dodge did not wish to prosecute her husband, Maj. Horace E. Dodge, auto fortune heir. At yesterday's proceedings, Mrs. Dodge's attorneys said she wanted to charge her husband with "forcibly taking her jewelry." Her attorneys today told Magistrate Kross the jewels have been returned.

Illinois Motor Deaths Fall to 654 in Seven Months

Springfield, Ill., Aug. 17 (AP).—Motor vehicle fatalities in Illinois fell to 654 in the first seven months of this year, a 38 per cent decrease over the same period last year, when 1,042 persons were killed, according to the department of public works and buildings. July was the 17th consecutive month to show a decline in the highway death rate.

Cabin Cruiser of Suicide Physician Sold for Lien

A 20 foot cabin cruiser, Doc, formerly the property of the late Dr. Henry J. Millstone, who committed suicide April 17, 1941, while facing a charge of abortion, was sold at public auction yesterday by the United States marshal to the highest bidder, Atty. Maurice R. Marchello, 155 North Clark street, for $760. The sale was held to satisfy a mechanic's lien of $549 for repairs made by Vance Vanier, 10535 Talman avenue.

BLACKHAWK
SUMMERTIME SUGGESTION
NEW ORLEANS SALAD BOWL
Juicy Shrimp from Gulf of Mexico, Crabmeat, Greens Cress, Hard Boiled Egg, Tomato, Thousand Island Dressing, Roll and Butter.... 55c
INDIAN ROOM
RANDOLPH AT WABASH RAN 2822

OPEN DAILY TO 9 P. M.
SUNDAY, 10 TO 5
FUR COATS $100
Choose now from hundreds of glorious 1944 Fur Coats, bought to sell for many, many dollars more, but offered now in this money-saving advance showing.
Mink Blended Muskrat........$100
Black Dyed Persian Lamb...... 100
Genuine Silver Fox Greatcoat.. 100
Black Dyed Skunk........ 100
Norwegian Blue Dyed Fox. ... 100
Fine Bl. Dyed Persian Lamb Paw 100
Russian Mink Dyed Marmot.... 100
and many others to choose from
Mysels Furs
SINCE 1915
162 N. State St., 4th Fl. Butler Bldg.

BUY MORE WAR BONDS TODAY!—2nd War Loan

Great war plants built in record time

In America's war production program, one of the achievements of Northern Illinois has been the building of some of the world's largest war plants in record time

The construction of all these huge industrial plants has been speeded by the use of electricity. Brilliant electric flood lights turned the hours of darkness into hours of building. Electrically operated hoists, hammers, concrete mixers, conveyors and scores of other machines saved weeks of time and work.

Yes, Electric Power is the power that speeds building...the power that speeds production...and the power to speed victory.

Electricity Speeds War Production

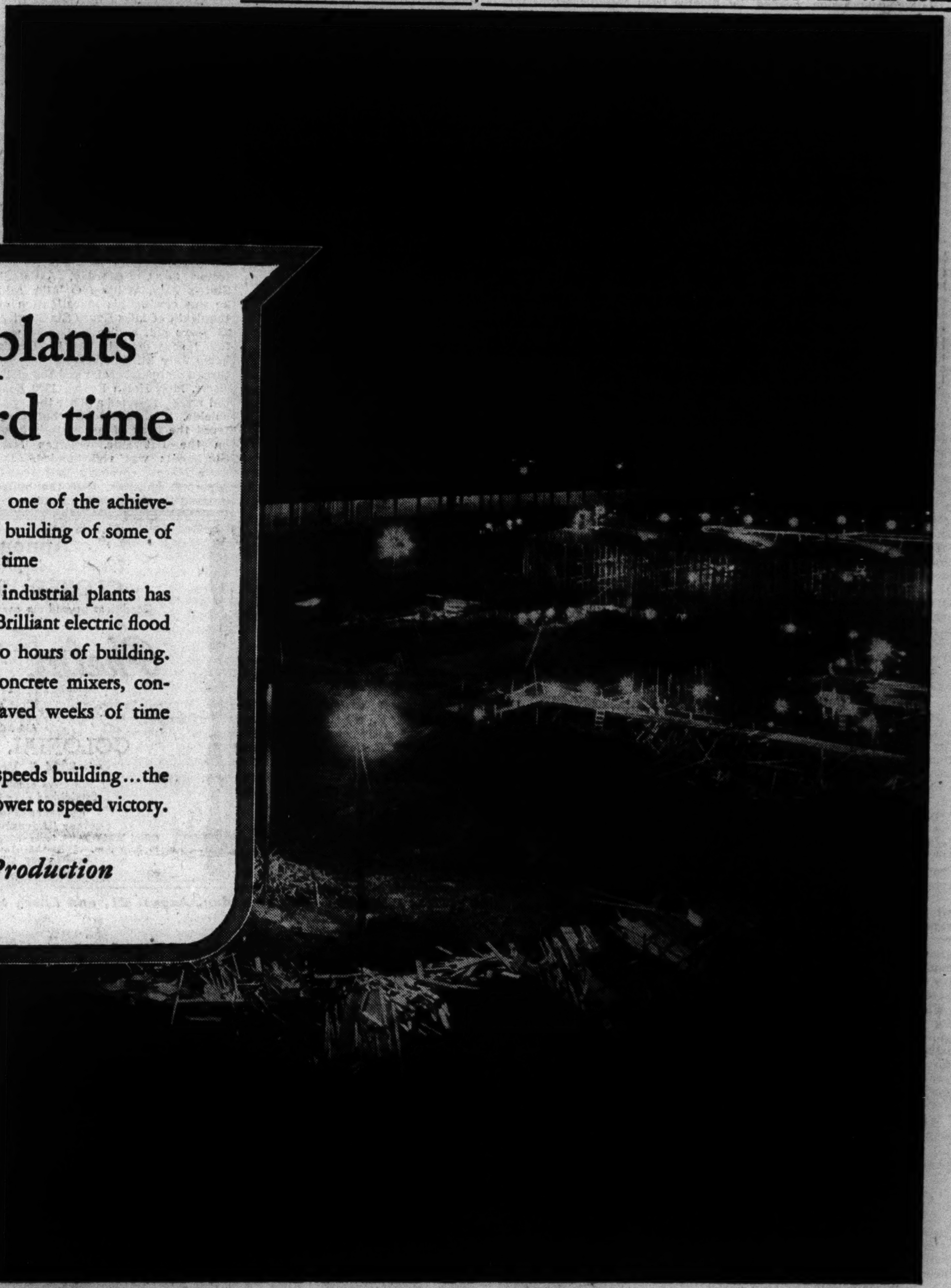

Under flood lighting, construction of one of the world's biggest war production plants goes on through the hours of darkness. This electric illumination has enabled the night shift to continue where the day shift left off.

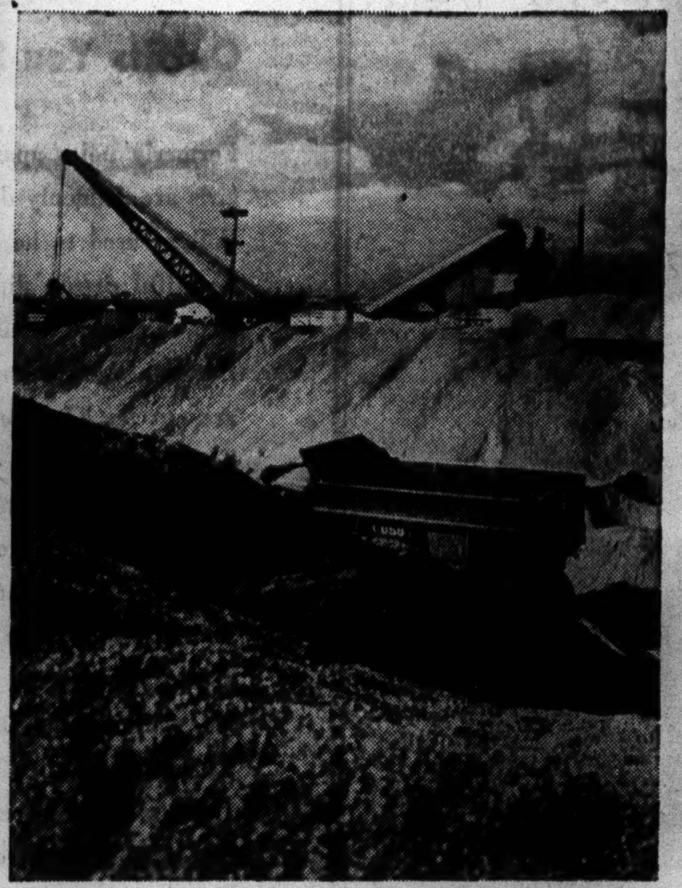

One hundred fifty car loads of sand, cement and stone were brought in every day for construction of this huge war plant. In the background can be seen one of the electric concrete-mixing mills built especially for this job.

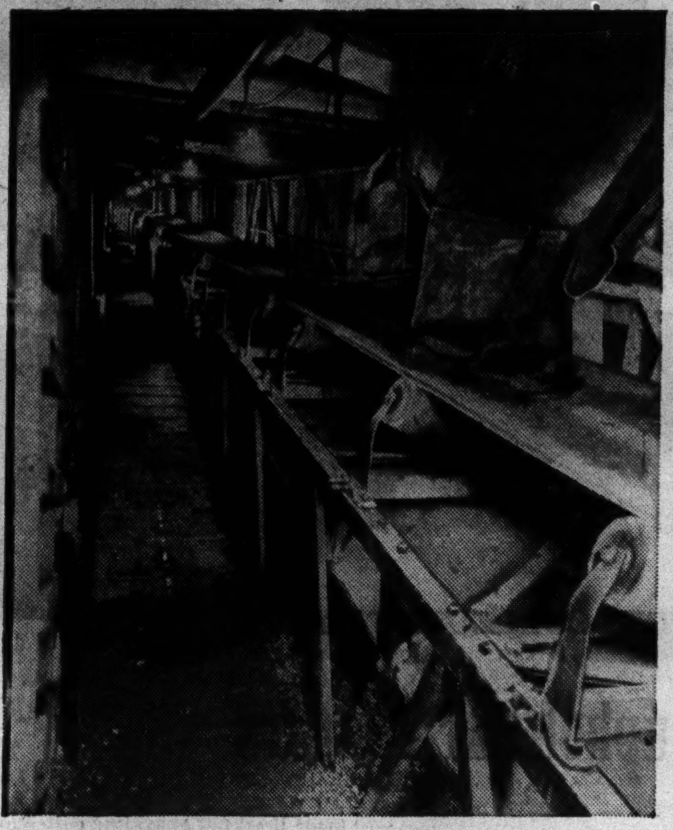

A close-up of an electric conveyor that saved hundreds of man-hours. Correct proportions of sand, cement and stone were poured onto the conveyor and carried to the concrete mixer.

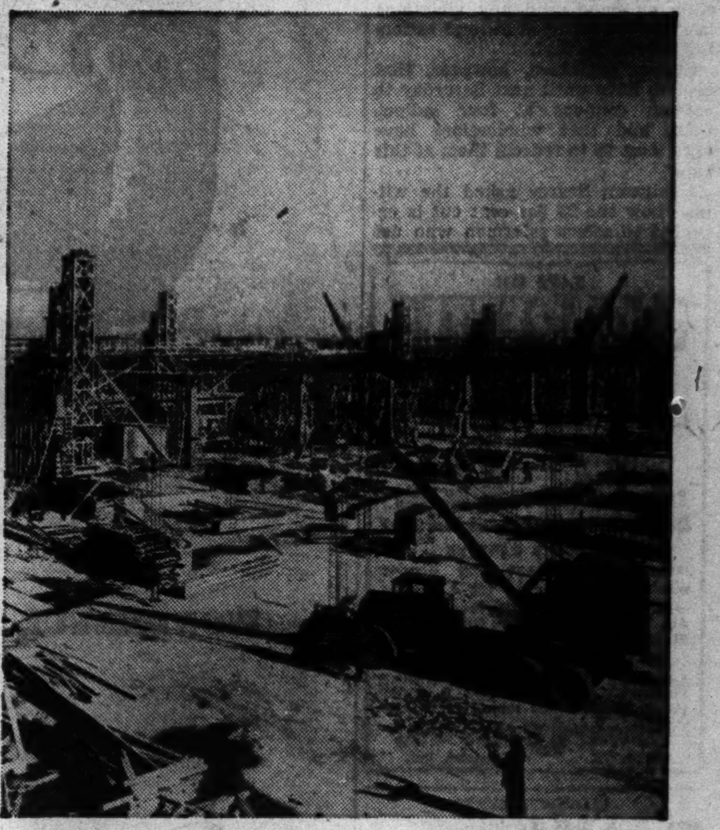

Enough wood to build two thousand four-room bungalows. Thirty million square feet of lumber were used for concrete forms and supports during construction of this gigantic war plant.

FOR VICTORY BUY UNITED STATES WAR BONDS AND STAMPS

Electricity has gone to war—don't waste it!
COMMONWEALTH EDISON COMPANY • PUBLIC SERVICE COMPANY OF NORTHERN ILLINOIS
WESTERN UNITED GAS AND ELECTRIC COMPANY • ILLINOIS NORTHERN UTILITIES COMPANY
Supplying Chicago and Northern Illinois with Vital Electric Power for War Production

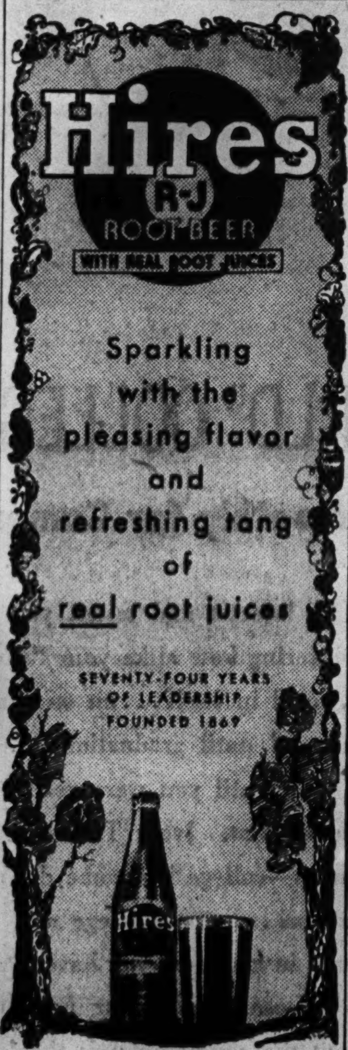

The New Super-Foamy WASH-A-POOCH SHAMPOO for Dogs and Cats
FOR WARM DAYS—Wet fur and use as regular shampoo. Cleanses, glamorizes coat, kills fleas. Safe, efficient, deodorant, relieves itching, enriches all the glorious highlights of a gorgeous coat.
FOR COOL DAYS—Apply foam to dog's coat, rub off with towel—No tub, no water, no splash.
6 oz. bottle....50c
16 oz. bottle...$1.00
At Leading Pet and Pedigree Shops
Manufactured by E. D. CURREN CO Kalamazoo Mich

NUTS AND JOLTS By Bill Holman

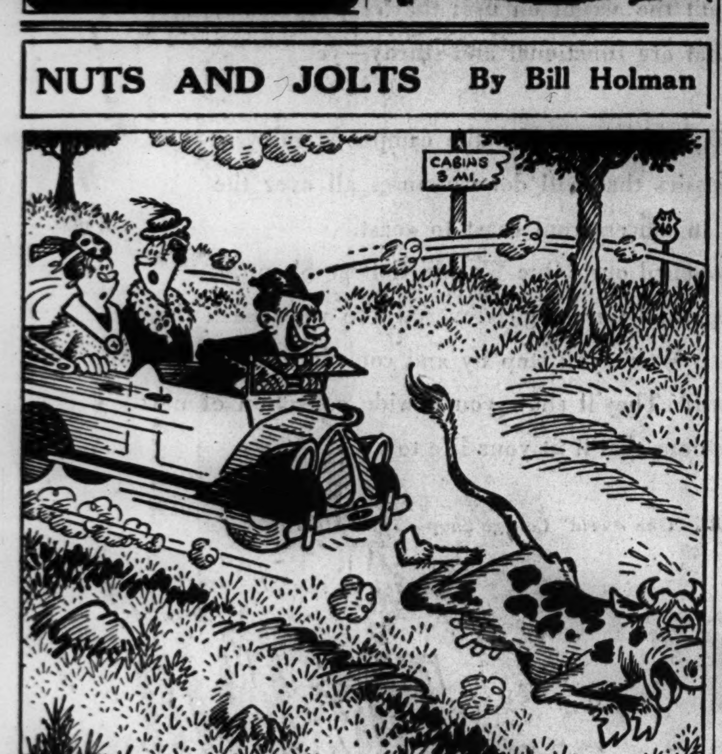

In the old days Henry used to aim for chickens. Now, with point rationing, it's beef.

WIDOW INVITED IN; IS BEATEN TO DEATH BY WIFE

Body Wrapped in Rug; Rolled to Basement.

Decatur, Ill., Aug. 17 [Special].—Using a washing machine wringer and a lead pipe as lethal weapons Mrs. De Etta Ham, mother of six children, beat to death a middle-aged divorcee she believed was "running around with her husband," she confessed today.

Then she wrapped the body in a rug and rolled it down the basement stairs. She removed the few shredded clothes remaining after the terrific beating and burned them in the furnace. After washing up the blood she went to bed. Police found the nearly nude body at the bottom of the steps.

The victim was Mrs. Vera Henry, 46. Both she and Mrs. Ham's husband, William, 57, a painter, had denied a romance but it was agreed that she was a favorite with all of the Ham family except Mrs. Ham, who was jealous of her.

Families Related.

Mrs. Henry's son, Corp. Marshall Henry, recently was married to Mrs. Ham's daughter. The couple lives in North Carolina where Henry is stationed.

Assistant State's Attorney Fred Leach said Mrs. Ham signed a confession after steadfastly denying her guilt for 32 hours. She was charged with murder shortly before she confessed. The prosecutor said she told the following story:

As a result of frequent quarrels with her husband over her accusations that he was attentive to Mrs. Henry, she sent one of her children to the other woman's home Sunday afternoon and asked the divorcee to come to the Ham home for a talk.

Finds Wife Alone.

Mrs. Ham was alone when Mrs. Henry arrived about 3 p. m. Ham had taken the three younger children to the park. She accused the divorcee of being unduly friendly with Mr. Ham and they quarreled and then scuffled.

The women were struggling in the kitchen when Mrs. Ham picked up the wringer and struck Mrs. Henry in the head with it several times. She then picked up a pipe lying on the gas stove and clubbed her adversary with that.

"Now will you leave my husband alone?" she demanded and the other woman, severely injured, replied: "I won't be around your house or bother him again."

Calls It 'Admission.'

Taking the reply as an admission of guilt, and confirmation of her suspicions, Mrs. Ham then beat the divorcee to death. The body, wrapped in the rug, was tumbled into the basement and the kitchen floor and walls, washed by the time Ham and the children returned at 9 p. m. They all went to bed.

When Mrs. Henry did not return home, her mother, with whom she lived, reported to police that her daughter had been called to the Ham home. Police questioned Mrs. Ham but she stoutly denied it when she and her husband were taken to the station. After the body was found at 4 a. m. Monday, Mrs. Ham claimed she didn't know how it got into her basement. When she finally confessed, she added:

"I'm terribly sorry. What will my children think of me?"

Greek Actress, Husband to Tell of Fight on Nazis

Katina Paxinou, Greek motion picture actress who plays in "For Whom the Bell Tolls," and her actor husband, Alexis Minotis, who escaped three times from German concentration camps, will describe operations of the Greek underground organization at a rally of Chicago Greeks in the Civic Opera house Sunday evening. Costa A. Pandaleon is chairman of the committee in charge.

[ADVERTISMENT]

World Tour!

(All-Event Photo)

MISS LORAINE CARROLL.

Miss Loraine Carroll, manager of the Daily News Bldg. Book Shop, has just completed one of the quickest world tours on record. In one day flat she followed Eve Curie around the globe in this talented lady's new book, "Journey Among Warriors." She recommends it to all her friends as tops in current history. Miss Carroll says that "I was there" books by men and women who have seen various phases of the war first hand are heading the list of best sellers. Soldiers and civilians alike call for Capt. Ted W. Lawson's thrilling "Thirty Seconds Over Tokyo." Technical books of all kinds are tremendously popular, too, and Miss Carroll keeps her supply right up to date. If you work in or near the Daily News Bldg., you'll enjoy stopping in to see Miss Carroll at the Daily News Bldg. Book Shop. It's one of the friendly, convenient Handy Book & Gift Shops. Others are: Post Office News [37 W. Monroe]; Field Bldg.; Board of Trade; Palmer House; Hyde Park [1457 E. Hyde Park]; Merchandise Mart.

CHICAGO NAVAL CADET KILLED IN PLANE PRACTICE

Landing Ship Crashes Into One on Ground.

Minneapolis, Minn., Aug. 17 (AP).—Daniel Joseph Burns, 22 years old, Chicago naval aviation cadet in training at Wold-Chamberlain naval air base, was killed last night when his training plane was struck by another trainer during "touch and go" landing practice. Cadet Harold Kristensen, 24 years old, Woodstock, Ill., told naval investigators he did not see Burns' plane on the ground in the darkness.

16 Killed in Two Crashes.

Pocatello, Idaho, Aug. 17 (AP).—Sixteen men were killed and five others seriously injured in two crashes Saturday involving planes from the Pocatello army air base.

Eleven were killed when their four engined bomber plunged to the ground in a remote region of western Wyoming near Dubois Saturday night. Five were killed and six injured when another four engined plane cracked up in an attempted landing at the Pocatello base.

Among those injured in the Pocatello crash, but expected to recover, were 2d Lt. Roy F. Paringer, 3434 North 63d street, Wauwatosa, Wis., and Sgt. Robert H. Norman, stepfather, Benjamin Beer Sr., Route 2, Box 100, Roanoke, Ill.

10 Die in Bomber Crash.

Boise, Idaho, Aug. 17 (AP).—Ten members of a crew of an army four engined bomber were killed yesterday when the plane crashed a short distance southwest of Gowen field. The list of dead included Staff Sgt. Thomas H. Thompson, Tiskilwa, Ill., and Pvt. Robert T. Gray, Merritt, Mich.

Fear 10 Lost on Bomber.

Kearney, Neb., Aug. 17 (AP).—A four engine bomber from the Kearney army air base crashed and burned in a corn field near Wood River, in central Nebraska, this afternoon and it was believed all persons aboard the plane were killed. The base public relations office said the plane would normally carry a crew of about 10 men.

8 Flyers Believed Dead.

Hazard, Ky., Aug. 17 (AP).—At least eight men were believed to have perished when an army plane crashed in a remote mountain section of Leslie county Saturday, a Hazard undertaker, Joe Greer, said today.

Bomber Lost with 9 Aboard.

Tampa, Fla., Aug. 17 (AP).—A medium bomber with nine aboard was reported today as missing since Sunday night by MacDill field public relations office. The plane was en route to Kellogg field, Battle Creek, Mich. Included among those aboard was Lt. Malcolm S. Wardrop Jr., 215 Chippewa avenue, Mount Pleasant, Mich., pilot.

Wedding Plans

[TRIBUNE Photo.]

Lt. Irving Slutzky and Shirley Walchak.

Second Lt. Irving Slutzky, 26 years old, 1357 South Springfield avenue, whose experiences since he joined the army include a tussle with a Kodiak bear on Kodiak Island that apparently frightened the bear as badly as it did Slutzky, yesterday obtained a license to marry Miss Shirley Walchak, 22, 6339 North Clark street. Slutzky formerly was a clerk in the county clerk's office. The wedding will be performed tonight in the Sherry hotel, 1725 East 53d street, and after the honeymoon the couple will live near Aberdeen, Md., where Slutzky has been assigned to the army ordnance proving grounds.

Big Rock Plowing Match Called Off 3d Year in 49

The Big Rock plowing match held annually at Big Rock, Kane county, has been called off because of war conditions, officials announced yesterday. This match was started in 1895 and has been conducted with only two interruptions since then.

LAWYERS CLASH AS MRS. PEELE DENIES GUILT

A word battle between attorneys highlighted the appearance in Jury court yesterday of Mrs. Agnes Peele, 300 pound operator of the Aristocrat Home for the Aged, at 566 Stratford place, on three charges of assault and battery and assault with a deadly weapon. She pleaded not guilty.

James M. Burke, attorney for Mrs. Peele, demanded an immediate trial, charging that "the prosecution is trying the case in the newspapers." Assistant State's Atty. Myron Lewis, denying the charge and remarking that "it is commendable if the newspapers see fit to expose such conditions," pointed out that, when Burke was attorney for Mrs. Peele in another case in Criminal court two years ago, "he secured 13 continuances." Judge William V. Daly set the new trial date for Aug. 25 and ordered that a jury be ready then.

Meanwhile state legislators, aldermen, and other officials criticized lack of supervision over many convalescent homes in the Chicago area and demanded stricter legislation; Albert Peterson, president of the Illinois Homes for the Aged, Inc., a group of 30 nonprofit homes for elderly people, branded as "disgraceful" the conditions revealed in individually operated homes in the city.

Mrs. Walter M. Rennie, president of the Illinois Federation of Women's clubs, said its public welfare advisory committee would meet Sept. 21 to discuss legislation covering the licensing of such homes.

MURPHYSBORO OFFICER FACES MURDER CHARGE

Murphysboro, Ill., Aug. 17 [Special].—Policeman Ray Cox voluntarily appeared today and made bond of $5,000 on a murder charge sworn to by Tilman Snider of Sandridge, brother of Leland Virgil Snider, killed here Saturday night by Cox in the course of an arrest for an alleged disturbance.

Snider filed charges after a coroner's jury returned a verdict that Snider came to his death from wounds inflicted by the officer "in the course of his duty."

Snider when testifying before the coroner's jury declared his brother had done nothing to be arrested for and that his killing was "wholly unnecessary and inexcusable."

[ADVERTISMENT]

Waste Paper Helps Rout Axis Forces

Enemy routs by Allied forces are being completed with the aid of ammunition and supplies made from your waste paper! Old boxes, bags, newspapers, and especially brown papers and containers are being converted into bomb bands, parachute flares, and other military equipment. Heavy war demands have caused a critical shortage of wood pulp, so the waste paper you save is needed to help equip our fighting forces. To sell your accumulation to a dealer, or to give it to charitable or other organizations, call collectors at STAte 8787.

MANDEL'S

Rayon Jersey Dress

In Black and Fall Shades

Sold out last week, but here are more! Your favorite dress for now thru fall. Skillfully styled, in non-wrinkleable rayon jersey. Choose black, green, brown, purple. 12 to 20.......... $4.45

Thrifty Fashion Shop—Third Floor—State

Mandel Brothers

BUY U. S. WAR BONDS AND STAMPS

PAUL WHITEMAN and DINAH SHORE

give you their "Pick of the Post" on the newsstands today

Hear—"Paul Whiteman presents—" starring Dinah Shore, the Chase and Sanborn hour Sunday night N.B.C.

HERE'S what the "Dean of American Music" and lovely mood singer Dinah Shore said when we asked them to tell you what they like about the new Saturday Evening Post.

SAYS WHITEMAN:

"Since the Post has been streamlined and modernized, I've been reading it with a lot more interest. To me it's a far greater magazine, a magazine that has a wider appeal to all of the people who make up this great country of ours. I think I know a hit when I see one—and to me the new Post is a hit—in fact, a smash hit."

SAYS DINAH SHORE:

"The fact is—I've just recently discovered the new Post. The fiction is great—the articles exciting. I find every issue thrilling and stimulating—right on the beam, I'd say, for busy women who want to keep up with the world. I think the new Post is one magazine a woman needs to read in these fast-changing times."

Paul Whiteman's choice in this week's New Post

"I give you two things in this week's new Post that I call great reading: First—the exclusive story Edgar Snow has wired from India. Mr. Snow gives you a vivid report of how the dazzling exploits of our 10th Air Force have driven the Japs into the ground all over Burma—and tells you why the Japs can never again afford air coverage to protect an invasion of India. I found it fascinating reading and I think you will too."

THE JAPS MISSED THE BOAT IN INDIA

by Edgar Snow, from New Delhi, India, by wireless

★ ★ ★

"And of course the great story of Merle Evans, band leader of the "greatest show on earth," the Ringling-Barnum and Bailey Circus. Anyone who loves the big top and the tan bark ring will go for this story with pictures of the man the circus calls, 'Will Rogers with a horn'."

TOSCANINI OF THE BIG TOP

by Francis Beverly Kelley

And here are the stories Dinah Shore selects

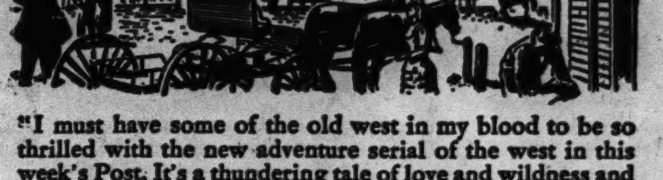

"I must have some of the old west in my blood to be so thrilled with the new adventure serial of the west in this week's Post. It's a thundering tale of love and wildness and action in the days when General Custer was the nation's idol. And of a man who went west to forget—and the gray-eyed girl who brought new meaning to his life. It's really a honey."

BUGLES IN THE AFTERNOON

by Ernest Haycox (first of eight installments)

★ ★ ★

"And I laughed a lot, and felt a little of the loneliness and nostalgia a kid from Indiana must feel in North Africa—when I read Sergeant Geake's gay, realistic glimpses of our boys over there. It's bound to bring a twinge to your heart—but it will do you good to read it."

SO THIS IS THE ARMY!

by Tech. Sgt. Robert C. Geake (from Indiana)

ALSO IN THIS WEEK'S ISSUE

G. I. Wedding .... By Lenora Mattingly Weber
Where Angels Fear— .... By Alice Lent Covert
"Mr. God" Johnson .... By Edward Kimbrough
For Us She Sings .... By Dwight Mitchell Wiley
Shipbuilder With Spurs .... By Milton Silverman
Floods are Unnecessary .... By Elmer T. Peterson
These are the Generals—Saunders ..... By Pete Martin
Columbus of the Airways ..... By Matthew Josephson
Knoll Island .... By George Agnew Chamberlain

and 39 additional Features, including Poems and Cartoons.

★ GET THE NEW SATURDAY EVENING POST—FOR THE NEW AMERICA ★

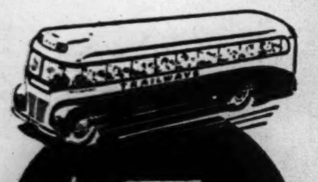

$5.95

ST. LOUIS

Round Trip

6 Streamliners Daily

● When you travel "De Luxe" you save travel cost. The result—more War Bonds for Victory! You can travel more comfortably "mid-week"—then you'll avoid week-end crowds.

TRAILWAYS BUS DEPOT

20 E. RANDOLPH STREET

RANdolph 9500

TRAILWAYS DE LUXE BUS SYSTEM

AIRMEN DOWNED IN SEA PIN HOPE ON 'GIBSON GIRL'

New Radio Device Shown in Tribune Square.

247,739 Attend

Total attendance at the air power show in Tribune Square reached 247,739 last night. Yesterday's attendance was 18,748. The exhibition is open from 10 a. m. to 10:30 p. m. daily. There is no admission charge.

BY FRANK STURDY.

(Picture on back page.)

Those long sagas of terrible hardships endured for weeks by airmen forced down at sea and the equally terrible silences when they failed of rescue, common enough in the early stages of the war, probably will be fewer in the future. Radio's inexhaustible bag of tricks has a new gadget, multiplying many times the chances for sea rescues.

Airmen call it the Gibson Girl, the right answer to what they would rather be cast away with if they have a choice. The device is a hand-powered, unsinkable, waterproof transmitter.

It and a large quantity of other emergency rescue paraphernalia for combat air crews are on display in the air power exhibit at Tribune Square. Sponsored by the army air forces material command in coöperation with THE CHICAGO TRIBUNE, the show has the most complete array of combat flying equipment the air forces have shown since the beginning of the war. There is a sectionalized B-24 Liberator bomber, a P-47 Thunderboldt fighter, a troop carrying glider, guns, and gun turrets, and hundreds of other items of vital air force material.

Rubber Boats Exhibited.

With the Gibson Girl, the exhibit shows rubber boats, signal lights, condensed rations, medicines, clothing, and various other rescue kit components. The Gibson Girl weighs 33 pounds with all its accessories.

A crew facing an emergency landing in the water drops the transmitter in a parachute. Its waterproof container is painted yellow so it can be spotted easily when the crewmen make their water landing and inflate their rubber boat.

Besides the transmitter, the container holds a collapsible box kite, two deflated balloons, two hydrogen generators, two spare rolls of aerial wire, and a signal light.

The kite and balloons are to carry the transmitting aerial aloft.

Call for Help Goes Out.

With the aerial set, a crewman straps the Gibson Girl between his knees, opens the top of the case, and turns the generator crank. A system of gears and discs immediately begins sending an SOS on the international distress frequency of 500 kilocycles. The telegraphic alphabet is printed on the transmitter, which is also arranged so that an experienced operator may send messages.

The range of the transmitter is sufficient for its signal to be heard over an area of 100,000 square miles. Searching planes, hearing the distress signal, can use the standard aeronautical radio navigating equipment to locate the lost crew. Ships and shore stations can "fix" the position of the signalers in the same way.

Bendix Aviation, Ltd., of North Hollywood, Cal., developed the emergency transmitter, assisted by the aircraft radio laboratory of the signal corps at Wright field. Thousands of sets have been put in service.

All the manufacturers of photographic equipment in the Chicago area will be invited to tour the air show Friday, which has been designated as "photographic day."

[ADVERTISMENT]

Old Wrapping Paper Helps Load Invasion Barges

Your old wrapping paper, boxes, bags, and all forms of waste paper are being converted into Victory containers, carrying medical and food supplies to our distant fighting fronts. Due to the shortage of wood pulp, waste paper is now used as a substitute in the manufacture of essential war equipment. All patriotic citizens are urged to save every scrap of waste paper and waste basket accumulations, especially brown papers and containers. Flatten out boxes, stack newspapers, magazines, and loose waste basket paper into neat bundles. To sell your salvage, or give it to charitable or other organizations, call a collector at STAte 8787.

(ADVERTISEMENT.)

NEW VITAMIN DISCOVERY FOR HAY FEVER RELIEF!

In recent clinical tests using 400 milligrams Vitamin C, great results were obtained in over 88 % of the cases tested. Hay Fever sufferers can now obtain much needed relief by taking ESTREX Capsules today. The daily dose of ESTREX Capsules supplies the necessary amount of Vitamin C plus other ingredients carefully compounded to almost instantly relieve the sufferings and tortures of Hay Fever. ESTREX Capsules are available at all STINEWAY DRUG STORES.

Held to Grand Jury

JOSEPH MANGAN.

[TRIBUNE Photos.]

JAMES FITZSIMMONS.

Joseph Mangan, 39 years old, 7634 Bishop street, charged with taking indecent liberties with eight boys 11 to 13 years old, was held to the grand jury in bonds of $30,000 in Felony court yesterday by Judge Charles S. Dougherty.

Mangan was manager of a chain grocery and was accused of conducting an "after closing club" at the store. Police said he had been found guilty of similar charges twice in the last 13 years.

James Fitzsimmons, 32, of 4611 North Racine avenue, was held to the grand jury in bonds of $5,000 by Judge Dougherty on a charge of a crime against a 7 year old girl last June 28.

Christmas Seal Sales to Be Placed on Sale Sept. 1

Mrs. Theodore B. Sachs, executive director of the Tuberculosis Institute of Chicago and Cook county, sponsor of the annual Christmas seal campaign, said yesterday that seals will be available in Chicago and vicinity Sept. 1 for affixing to parcels, letters, and cards to be sent overseas to service men, prisoners of war, and interned civilians.

ICKES TRILLIONS PAY NO DEBTS, REP. ENGEL SAYS

Warns New Deal's Waste Means Inflation.

War costs and the waste of billions of dollars were discussed yesterday by Congressman Albert J. Engel [R., Mich.] at a Rotary club of Chicago luncheon in Hotel Sherman. The congressman said Harold Ickes, secretary of the interior and head of several government agencies, tried to blind the country to the dangers of inflation and spending.

The war costs cannot be met with "Ickes trillions," the congressman said. The staggering total of dollars necessary to pay the debts of the war will have to come from the collective sweat of the brows of the taxpayers of this country, he warned, and the returning soldiers, sailors, and marines will sweat for many years to pay for present waste.

Buy Bonds, He Urges.

"Don't misunderstand me," the congressman warned. "Buy bonds anyway.

"Ickes in a recent magazine stated that the United States was worth 12 trillion dollars—that each person was worth $89,000. I had a survey made of the assessed value of all the taxable wealth of the country, real and personal, tangible and intangible. It is $150,000,000,000.

"The war, to date, has cost us twice that sum, or 300 billions of dollars. There is a serious danger that Mr. Ickes may be right in the future if the present administration continues its spending policies.

Germany's Fate Recalled.

"The country may some day be worth 12 trillion dollars, but they won't be the same kind of dollars you and I are using now. Germany, at the conclusion of the last war, talked of trillions of marks and the people found it was cheaper to paper their walls with marks than with regular wallpaper."

Congressman Engel is the ranking Republican member of the house appropriations committee. He is one of seven congressmen charged with responsibility for the war department's budget.

Now She Can Bawl Out Mate Without a 'Poking'

South Bend, Ind., Aug. 17 [Special.—Mrs. Alice Karmolinski testified in City court today that she had never dared scold her husband, Walter, 33, because "he took a poke at me whenever I opened my mouth." Judge Leon E. Kowalski placed Karmolinski on a year's probation today for failure to provide and told Mrs. Karmolinski to "go ahead and bawl him out."

[ADVERTISMENT]

Acid Indigestion

Relieved in 5 minutes or double your money back

When excess stomach acid causes painful, suffocating gas, sour stomach and heartburn, doctors usually prescribe the fastest-acting medicines known for symptomatic relief—medicines like those in Bell-ans Tablets. No laxative. Bell-ans brings comfort in a jiffy or double your money back on return of bottle to us. 25c at all druggists.

Native's Return

[TRIBUNE Photo.]

Susanna Foster as she arrived on the Santa Fe Chief at the Dearborn station yesterday.

Susanna Foster, singing star of the movies, paid Chicago a brief visit yesterday between trains for Minneapolis, where her newest movie, "Phantom of the Opera," will be shown this week. The attractive blonde starlet was born in Chicago 18 years ago. She arrived on the Chief with Miss Gilda Marchetti, her singing teacher, and Miss Betty Mitchell, a representative of Universal studios. Roland Young, also of the movies, was another Chicago visitor yesterday.

TWO ADMIT BURGLARY.

Robert Saldivar, 15 years old, 937 East 55th street, and John La Spesa, 14, of 1445 Larrabee street, confessed yesterday, according to police, that they burglarized a store at 63d street and Kimbark avenue Aug. 13.

MORTAR OF TYPE USED IN TUNISIA TO BE DISPLAYED

A mortar of the type that the Germans and Italians tried futilely to capture in the Tunisian campaign so they could study its construction will be displayed publicly for the first time today when the chemical warfare service opens its exhibit of offensive and defensive equipment at the Wabash avenue building of Marshall Field & Co.

The 4.2 mortar can shoot gas bombs, high explosive and smoke bombs a much greater distance than the ordinary mortar, and until recently was on the secret weapon list, Brig. Gen. P. X. English, Washington, commanding officer of the industrial division of the chemical warfare service, said at a preview of the show last night.

A new type of incendiary bombs, carried in clusters of 128 and used extensively in the recent razing of Hamburg, Germany, also will be on display, and a new type smoke grenade, used by soldiers when trapped beyond their lines and estimated to reduce the effectiveness of enemy fire by 85 per cent also will be shown. Col. Harry R. Lebkicher, commanding officer of the Chicago chemical warfare procurement district, is in charge of the exhibition.

Find 13 Dead in Wreckage of Plane in West Canada

VANCOUVER, B. C., Aug. 17 [Canadian Press].—Ten passengers and three crew members aboard a Canadian Pacific air liner which disappeared en route from Prince George, B. C., to Vancouver last Dec. 20 were killed. A ground party which reached the plane after it was sighted from the air more than a week ago reported today that 13 bodies were found in the wreckage, on a mountainside near Chilliwack, B. C., 74 miles southeast of Vancouver.

NIGHT CLUB EMPLOYE ROBBED.

Burglars entered the home of Miss Jacqueline De Recat, 24 years old, 10730 South Talman avenue, a night club dance director, and took $70 and jewelry valued at $95, she reported to police yesterday.

25 YEARS Fur Headquarters

"Air Cooled" Show Rooms

SMALL DEPOSIT DOWN, BUDGET BALANCE

Many Other Fur Values up to $750

Murray-Black

5th Floor Butler Bldg.

162 N. STATE STREET

Truly unusual buys at today's prices, these fine, durable furs. Soft, silky pelts, excellent workmanship—a beautiful blending of Style, Quality and Value.

—With a 3-Season Guarantee—

—today's low price $100

Sable Dyed Muskrat	$100
Cross Fox Paw	$100
Gray Caracul Paw	$100
Mink Dyed Marmot	$100
Black Cross Persian Lamb	$100
Persian Broadtail Lamb Paw	$100
Dyed Skunk Greatcoats	$100

MURRAY-BLACK—162 N. State St.—5TH FLOOR, BUTLER BLDG.

Open Evenings to 7 P. M.—Mondays to 9 P. M.

HIGHEST LOANS ON

DIAMONDS

WATCHES JEWELRY

1% PER MONTH ON ALL LOANS

No Other Charges

from $1 to $5,000.00

1st STATE PAWNERS SOCIETY

Only Pawners Society in Chicago Under State Supervision

CAPITAL AND SURPLUS $3,000,000.00

DIRECTORS

A. A. CARPENTER	T. E. DONNELLEY	JOHN McKINLAY
KENT CHANDLER	JOHN V. FARWELL	JOHN STUART
ALBERT B. DICK, JR.	HOWARD W. FENTON	JOHN P. WILSON

42 SOUTH CLARK STREET—NEAR MONROE

No Branch Offices

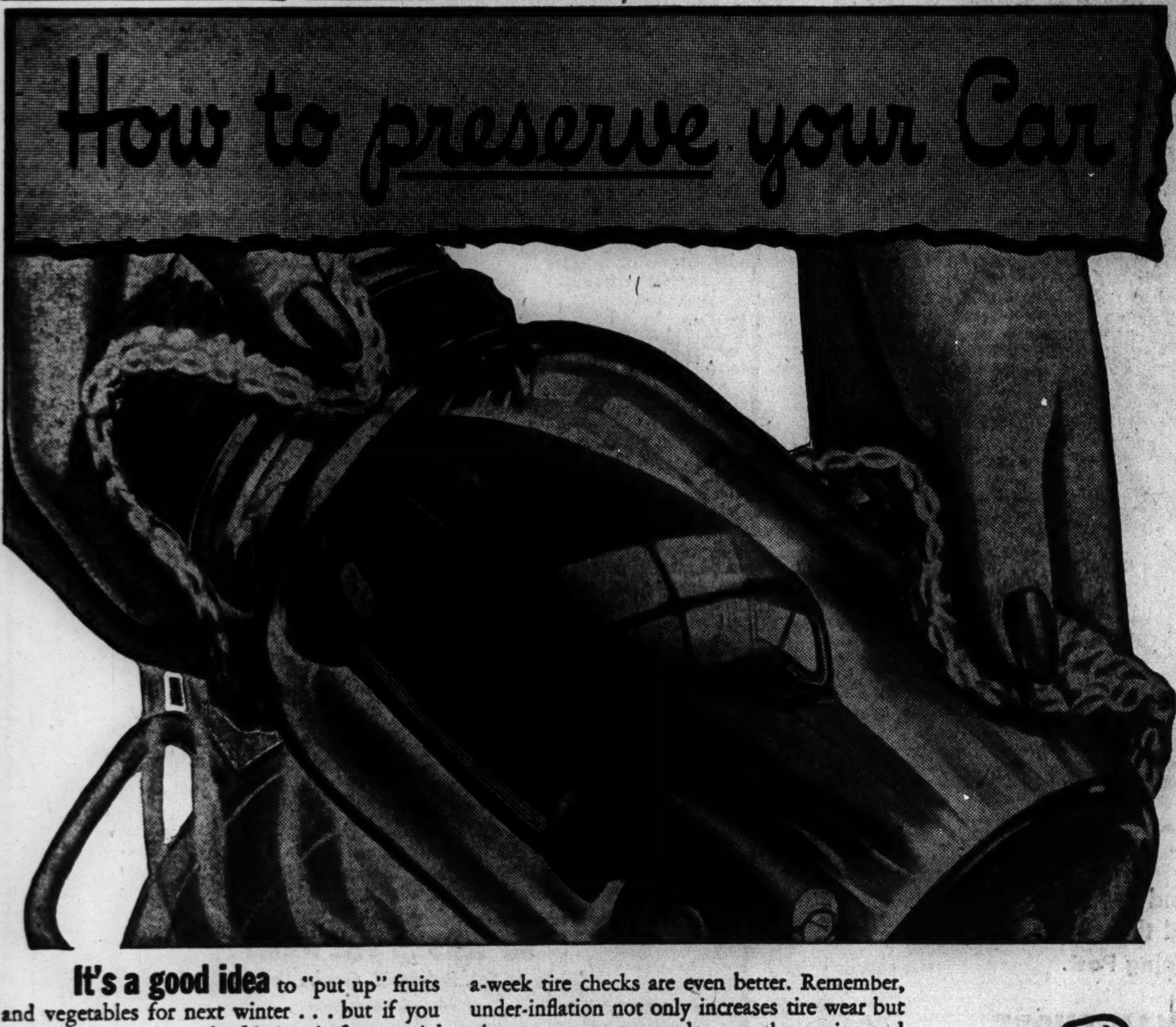

It's a good idea to "put up" fruits and vegetables for next winter . . . but if you *put up* your car instead of using it for *essential transportation*, you actually throw an additional burden on overloaded streetcars, buses, and trains.

In the national interest, as well as in your own, the way to preserve your car is to give it the care it needs and deserves in times like these.

Save rubber, gasoline, and oil by cutting down driving speed. And get expert help to make your car and your tires go farther and last longer.

This expert help is waiting for you at every Phillips 66 Service Station. Go there at least once a week so that the Phillips 66 Service Man can check tire inflation. In hot weather, twice-a-week tire checks are even better. Remember, under-inflation not only increases tire wear but places an unnecessary drag on the engine and thus wastes gasoline.

The Phillips 66 Service Man will also inspect your tires for cuts and bruises, will criss-cross them with the spare every 3,000 miles, will tell you when re-capping is advisable. He will check your radiator, battery, and air filter. Will change crankcase oil, and lubricate chassis parts at the nationally recommended 60-day intervals.

Remember, whether you buy one coupon's worth of famous Phillips 66 gasoline, or merely want water or air, *Good Neighbor Service* is always waiting for you at the Orange and Black 66 Shield.

POLY

Phillips 66

FOR VICTORY... Buy U. S. War Bonds and Stamps

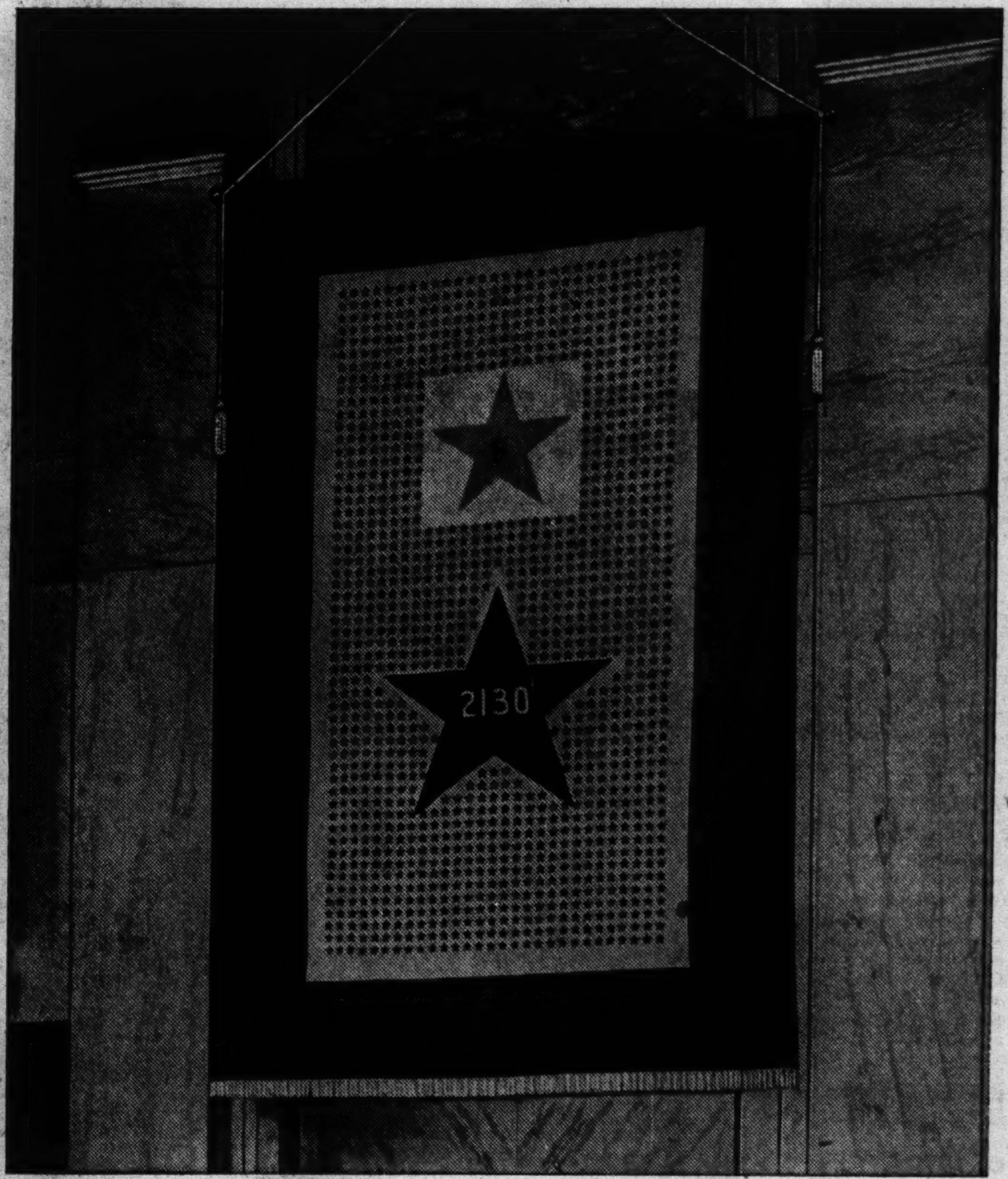

A SALUTE

To the men and women of Illinois Bell serving in the combat forces of our country, and to those who have died fighting for our cause • And a banner of inspiration to telephone people, who are all backing them up on the home front.

ILLINOIS BELL TELEPHONE COMPANY

REFUSE 2D PLEA FOR PENICILLIN TO SAVE GIRL, 20

Victim Dictates Appeal to Mrs. Roosevelt.

Hope of obtaining penicillin, the new bacteria killing drug, to save the life of Miss Marie Barker, a victim of staphylococcus septicemia [staphylococcus of the bloodstream] now in St. Luke's hospital, dimmed late yesterday when her uncle, H. W. Plomann, 11930 Wallace street, received a refusal from the National Council on Medical Research to grant his request for the drug.

Miss Barker's physician, Dr. N. F. Fisher, reported that Plomann's request for sufficient penicillin to save the life of his niece had been referred to the national council by the White House. Plomann sent a wire to the President Friday night.

Previous Plea Also Fails.

Dr. Fisher said yesterday's refusal was the second. The first occurred Saturday when he telephoned a request to Dr. Chester Keefer of the Massachusetts Memorial hospital in Boston, thru whom the civilian supply of the drug is channeled. Dr. Fisher said Dr. Keefer based his refusal on the patient's childhood history of a heart ailment indicating the existence of bacterial endocarditis, an ailment in which penicillin has proved of little value. Dr. Fisher maintains, however, that the time lapse since the young woman's earlier illness could operate to make the drug of benefit to her now.

Dr. Keefer, reached in Boston last night by THE TRIBUNE, repeated that the Chicago request had been denied because his committee is convinced penicillin would not help Marie.

Victim Writes Mrs. Roosevelt.

The 20 year old patient, daughter of Mr. and Mrs. John W. Barker, 6618 Stony Island avenue, yesterday added her own plea for the lifesaving drug by dictating a letter to Mrs. Eleanor Roosevelt, wife of the President.

However, the army holds all available supplies of penicillin, a drug made of mold, because it is highly effective in combatting staphylococci, which infect wounds and therefore are a grave menace on the battlefield. Even the army has only a limited supply of the drug, which is extremely difficult to produce.

The bacteria killing penicillin is found in the mold penicillium notatum, a relative of the mold in Roquefort cheese. Its existence was discovered in 1929 by Dr. Alexander Fleming working in the University of London laboratory.

It wasn't until 1941 that penicillin was tried on humans, and its properties still are not fully explored. It is known, however, to be of value in blood poisoning, pneumonia, gonorrhea, osteomyelitis, and in fighting streptococcus and staphylococcus.

Production Big Problem.

Besides being extremely healing, it has no unpleasant reactions for the patient. But its drawback lies in the difficulty of production. Often the molds do not secrete any of the healing fluid, and when they do quantities are small.

A cubic centimeter of mold [about the size of a die that comes in a child's game] yields only two units of penicillin, a unit being the measure of potency.

Dr. Irving S. Cutter, health editor of THE TRIBUNE, yesterday indicated that the large dosage required per patient minimizes civilian distribution that might curtail army supplies. "The average patient needs as much as two million units," he said.

The department of agriculture experimental laboratory at Peoria has been working to increase mold production, and drug manufacturers have been coöperating to find a system of quantity production.

GEIGER SLAYING CLEWS WILL BE SOUGHT IN BANK

The safe deposit box of Emil B. Geiger, 42 years old, war plant worker whose body was found in a ditch at 123d street and Crawford avenue, Aug. 12, will be opened at 10 a. m. tomorrow in the Cicero State bank, Coroner A. L. Brodie said yesterday. He said he hoped the contents would provide clews in the slaying of Geiger, who was reputedly worth about $50,000.

In addition to members of the coroner's staff, police and a representative of the state inheritance tax division of the attorney general's office will be present.

PRIVACY

One of the most DESIRABLE FEATURES of our SIMPLIFIED LOAN METHOD

Loans $10 to $300

FAMILY LOAN CORPORATION

LOOP
202 S. State St., Cor. Adams, Century Bldg., Rm. 301. Telephone WABash 2994

LOGAN SQUARE
3147 W. Logan Blvd., cor. Kedzie, 2nd Fl. Near "L" Terminal SPAulding 4100

NORTH-SIDE
6349 N. Western Ave., Cor. W. Devon Rm. 206, Devon Bldg. Tel. BRiargate 4121

WEST-SIDE
4806 West Madison St., Near Cicero Next to Walgreen. Tel. MANsfield 4211

SOUTH-SIDE
758 E. 79th St., Cor. Cottage Grove Ave., Rm. 206, 2nd Fl. Tel. RADcliffe 6500

SOUTH CHICAGO
9113 S. Commercial Ave. (opp. Goldblatt Bros.), Lincoln Bldg., Rm. 10 REGent 6220

BLUE ISLAND
13018 South Western Avenue Dial-Operator, Blue Island-86

Friend of the Yanks

[The Friend of the Yanks department will answer questions about the draft and military service, both in the daily columns and by mail, if stamped, self-addressed envelopes are sent with the queries.]

F. J. K. writes: "I'm 29 and I married July 12, 1941, and have maintained a bona fide family relationship in my home with my wife and 20 months old child. The child was born prematurely, Nov. 21, 1941. For the last two years I have been employed in an aircraft plant. In February, 1943, I was sent for my blood test and classified 1-A. In April I was reclassified to 2-B expiring in November, 1943. After writing to you I went back to my draft board and said that I thought I should be 3-A but they wouldn't do anything about it. What do I do now?"

ANSWER: If your draft board reclassifies you to 1-A before fathers are called, you should appeal your classification.

L. H. writes: "My husband is in the navy and has taken out the $10,000 government insurance. On the paper I received verifying the transaction, it states that the insurance should be converted to regular life insurance within one year following the man's entry into service. What is the reason and how does one go about it?"

ANSWER: It is to the insured's advantage to convert this insurance to any one of the several plans offered because the premium rate is fixed at the age level that the insurance is converted. If the person takes out the insurance at 25 years of age, the annual premium rate is $7.93 per thousand and if the insurance is converted at the end of the year to ordinary life, the annual premium rate per thousand is $16.69. If the insured does not convert the insurance until he is 30 years of age, the premium rate will have jumped to $18.47 per thousand and remain at that rate for the rest of his life or as long as he keeps the insurance. It is cheaper in the long run to convert it as soon as possible. The insured has to do the converting.

M. J. M. writes: "I have recently been reclassified and I am now 1-A. At present I am employed as a telegraph operator for a railroad. I would like to join the United States maritime service, but I understand I will lose all my seniority rights. The chairman of our union advises that the maritime service is not looked upon as part of the military."

ANSWER: Public law 87 [78th congress], signed June 23, 1943, gives the same reëmployment rights to maritime service personnel as is extended to men entering the military service.

E. T. writes: "I will be 38 in November and I have been told the draft boards do not take any one who is over 37 years and 6 months of age. Can I bank on this information?"

ANSWER: The only thing you can bank on is going into service if you arrive at the induction station before you have passed the 38th anniversary of your birth.

War Veteran Is Found Hanged at Lincoln Fields

E. G. Morgan, 59 years old, who was a shell shocked Canadian veteran of the first World war, yesterday was found hanged in the stables at Lincoln Fields race track at Crete, where he was employed as a helper for the H. S. Swift string of horses. In his possession Morgan had $1,201.

TASTE A $2,000,000 WHISKEY COLLINS!

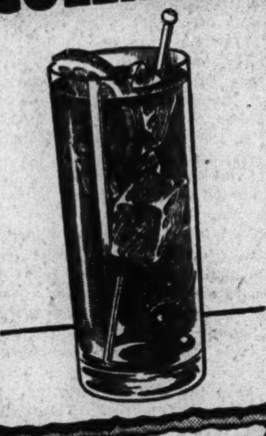

Ever sip a really perfect Whiskey Collins? You probably haven't—so here's the recipe below! We call it a $2,000,000 "dream of a drink"—because that's what Fleischmann invested in grains, skill and research before we released one golden bottle of this rich, straight bourbon whiskey. We make it in limited amounts. We have to—it's so good!

FIRST, GET FLEISCHMANN'S BOND

THEN DO THIS!

1. Take 1 teaspoonful of sugar, 1 oz. of lemon juice, and 2 oz. of magnificent Fleischmann's Bond!

2. Shake well! Then—pour into a tall, thin, sparkling glass!

3. Add ice cubes, and fill to the brim with club soda! Then . . . Relax! You'll want to—for you'll be sipping one of America's *grandest* drinks!

FLEISCHMANN'S BOND

Bottled in Bond Kentucky Straight Bourbon Whiskey—100 Proof. The Fleischmann Distilling Corporation, Owensboro, Kentucky.

ORE UNLOADERS STRIKE, BUT SOON RETURN TO JOBS

An unauthorized strike of 24 ore unloader operators, which halted the unloading of three shiploads of iron ore at the South Chicago works of the Carnegie Illinois Steel corporation Monday night and yesterday, was ended last night when the men agreed to return to work, union officials said.

The operators quit when they were asked to perform other duties when an ore boat's arrival was delayed. They said they were specialists and could perform no task other than operating the cranes at the unloading docks. They are members of local 65 of the United Steel Workers of America [CIO].

A dispute at the company's Gary plant was settled yesterday when the minimum incentive pay rate in the No. 5 open hearth shop was set on a basis of tonnage from 7.5 furnaces. The dispute started last year when an eighth furnace was built and the incentive pay was not increased. The rate was set yesterday in an arbitration award announced by John Day Larkin, Illinois Institute of Technology professor.

STRICKEN YOUTH GETS PENICILLIN, FEVER TUMBLES

Muskegon, Mich., Aug. 17 (AP).—The tide of a fight to save the life of 14 year old Kenneth Berkel turned for the better tonight as the boy's physician announced that since the administration of penicillin, medical science's new drug, Kenneth's fever "has fallen almost miraculously."

Gravely ill from staphylococcus blood infection, Kenneth was given penicillin yesterday shortly after an emergency shipment of the drug arrived at Mercy hospital.

Kenneth, the son of Mr. and Mrs. Herman Berkel of Muskegon, received additional penicillin today and Dr. C. L. Oden said the treatment would be continued daily as long as the fever lasted. The boy was brought to the hospital Aug. 9, five days after he was stricken. Dr. Oden telegraphed to Boston for penicillin when blood transfusions and other drugs failed to help.

Easy-to-Care-For Deluxe Oil PERMANENT $3.95 $5.50 VALUE

In our entire 15 years as Permanent Wave Specialists we have never offered a greater value. This easy-to-care-for oil wave is fully guaranteed and is complete including personality hair cut, two shampoos and an artistic hair-do.

FAMOUS BEAUTY SHOPS

Loop Salon, 6 E. Randolph, DEA. 2786
2nd Fl. N. E. Corner State and Randolph
Daytime appointment not necessary. Phone for evening appointment.

FAMOUS Neighborhood Shops
South
721 W. 63rd NORmal 0069
5331 Lake Park FAirfax 3880
South Chicago
2948 E. 92nd SAGinaw 7706
North
5407 N. Clark LONgbeach 4743
1622 Howard AMBassador 1168
3940 N. Ashland BUCkingham 7682
6355 N. Western HOLlycourt 2877
Evanston
1715 Sherman GREenleaf 9455
Northwest
4704 Irving Park PENsacola 7810
West
18 So. Pulaski VANburen 8863
2552 So. Pulaski LAWndale 7667
Oak Park
1140 Lake 2d Fl. EUClid 6936

BUY U. S. WAR BONDS AND STAMPS

Have you ever been out of a job?

If you have ever been out of a job, and if you had a wife, children and slender resources at the time, then the fattest paycheck will never quite obscure the memory of the days and nights you lived with fear.

Some of that fear lingers in every man's mind, for all have suffered in some degree.

▶ That's why you hear the words "postwar planning" so often. Americans are determined that, one way or another, they are going to keep our thousands of factories going after the war, so that there will never again be a vast army of unemployed.

As usual, in a democracy, there are two entirely different ideas as to how to make 56 million jobs grow after the war, where only 46 million existed before.

Both kinds of people, who hold these different ideas, sincerely want to make the postwar world a better place for you to live in. They have complicated arguments, backed by lots of figures.

But when you trim all the arguments and figures down, you find that one side believes in DIVIDING jobs to make them go round, and the other side believes in MULTIPLYING jobs so there will be greater opportunity for all.

We believe in the MULTIPLYING plan for making postwar jobs and ask you to believe in it too.

Look back over our history. What made us great? Was it rich soil? Africa's is as rich. Was it natural resources? China has them in abundance.

NO, the greatness and the good living of America is the direct product of her genius for doing more work in less time.

Invention is the source of improvement, and *improvement* is the multiplier of jobs . . . when products are improved in service or style, or lowered in price, new customers are attracted and new jobs created.

That's why it is true that good living has its source in industrial progress.

When industrial progress is interrupted, we have a depression, and there is less good living.

When (through courageous investment in new and better products) industrial progress is resumed, we go on to even higher levels of good living.

If every able-bodied person in America is to have a job, then we must all understand the things that make good living possible, and we must all help *improve* the methods that have given so much good living to so many people already.

For businessmen, that means a constant search for improved methods and machines, a regular year-after-year investment in industrial progress. This means avoidance of such things as speculation in inventories that tend to create booms and depressions rather than consistent progress.

▶ For every citizen, it means a constant search for the best ways and means to prevent and cure depressions.

Businessmen, alone, cannot prevent bad times. It's a job for *every* citizen. Every American can help just by knowing that good living comes from doing more work in less time. If you, and all other Americans, swing on to that fact, the laws that control our rate of industrial progress will be better designed to keep the improvement engine running.

That's where government really can be helpful in postwar planning.

It can encourage the "take a chance" spirit that is the basis of all progress. And it can improve the measures which prevent and cure depression. At present, our laws are not framed to encourage investment in new and better methods.

Many local, state and national taxes work out in favor of keeping an old machine, instead of buying a new one.

There are tens of thousands of machines in the country that are over 20 years old. Even our shiny new war equipment is living 3 years in one, and will be old when the war is over.

▶ Every machine should be regarded as obsolete as soon as it is installed and work started on a better one. In the long run, that is the best way to multiply jobs and create better living. Our laws should *encourage* the process, not *discourage* it.

New machines can only be bought with the profits created by old machines. The money that is laid aside by industry to develop and buy new machines is called "Seed Money." If laws take away too much of the Seed Money of business, that will prove disastrous. High taxes must be paid, but they should not destroy Seed Money, which is the only source of improvement.

That's why it's so important for everyone, no matter what his walk in life, to know this fundamental fact:

"Industrial Progress is the Source of all Good Living."

THE McGRAW-HILL NETWORK OF INDUSTRIAL COMMUNICATION

24 publications, which gather "war-news" from the "war-production-front" through a staff of more than 153 editors and 725 engineer-correspondents . . . More than 1,500,000 executives, designers, production men and distributors use the editorial and advertising pages of these magazines to exchange ideas on war-production problems.

McGRAW-HILL BOOKS

Publishers of technical, engineering and business books for colleges, schools, and for business and industrial use.

This advertisement is available in handy booklet form. (Less than 100 copies free. Larger quantities, $1.00 per 100; $10.00 per 1000.)

McGRAW-HILL

PUBLISHING COMPANY, INC. : : : BOOK COMPANY, INC.

330 WEST 42ND STREET, NEW YORK (18), N. Y.

THE McGRAW-HILL NETWORK OF INDUSTRIAL COMMUNICATION:

American Machinist • Air Transport • Aviation • Aviation News • Bus Transportation • Business Week • Coal Age • Chemical & Metallurgical Engineering • Construction Methods
Electrical Contracting • Electrical Merchandising • Electrical West • Electrical World • Electronics • Engineering & Mining Journal • E. & M. J. Metal and Mineral Markets
Engineering News-Record • Factory Management & Maintenance • Food Industries • Mill Supplies • Power • Product Engineering • Textile World • Wholesaler's Salesman

BUSINESS PUBLISHERS INTERNATIONAL CORPORATION, AN AFFILIATE, PUBLISHERS OF BUSINESS AND TECHNICAL MAGAZINES FOR LATIN AMERICA, AND OVERSEAS CIRCULATION

Chicago Daily Tribune
THE WORLD'S GREATEST NEWSPAPER
FOUNDED JUNE 10, 1847
WEDNESDAY, AUGUST 18, 1943.
ENTERED AS SECOND CLASS MATTER MAY 14, 1903, AT THE POSTOFFICE AT CHICAGO, ILL., UNDER ACT OF MARCH 3, 1879.

All unsolicited articles, manuscripts, letters, and pictures sent to The Tribune are sent at the owner's risk, and The Tribune company expressly repudiates any liability or responsibility for their safe custody or return.

The entire and absolute freedom of the press is essential to the preservation of government on the basis of a free constitution. —Daniel Webster.

THE PAPER SITUATION.

The war production board has recently disclosed that newspapers of the country may expect another order cutting their consumption of newsprint after October 1, probably from 5 to 7 per cent. The spokesman for the board declared, "There just isn't enough paper."

This statement is typical of the negative and defeatist thinking of the burocratic pooh bahs. Their view is shared by a number of American publishers and even paper manufacturers themselves, who seem to think it is unpatriotic to question any governmental pronouncement issuing from either Washington or Ottawa.

If a serious blunder is to be avoided the attention and efforts of the producers, consumers, and administrators of newsprint will have to be diverted from the negative problems of curtailment to a positive line of thinking and action directed toward increasing the supply and stopping the huge waste by government agencies.

The WPB says the cut of pulpwood in Canada [our principal source of supply] is decreasing by 1¼ million to 1¾ million cords per year because of the shortage of man power in the woods. It is argued that if the present man power shortage continues and no further restrictions on consumption are put into effect the mills will find themselves in a precarious situation by the summer of 1945. It is feared that at that time it will be necessary to enforce a serious cut in consumption—maybe 40 or 50 per cent or even more. The 5 per cent that was ordered, effective July 1, and the proposed further curtailment orders are supposed to equalize the burden and ease the shock which is anticipated by the summer of 1945.

The facts of the matter do not justify these conclusions. Canadian manufacturers have indicated that the pulpwood already on hand, together with the present season's output, will enable them to produce 210,000 tons of newsprint per month, and even more, until the summer of 1945.

A lot of things can happen to embarrass those administrators who are insisting upon a policy of further curtailment in consumption. The opinion of "informed persons" regarding the end of the war with Germany ranges from "possibly this year" to "probably next spring," and "most likely by next summer." The end of the war in Europe will mean that instead of jobs looking for men we shall have men by hundreds of thousands looking for jobs. At such a time it will be helpful if the woodpiles at the mills are lower than usual, for the work of building them up again will provide employment. Certainly, once the war is over the Canadian mills can operate up to 100 per cent of capacity to fill the demand for paper products, for then the wood supply will be assured.

In this country hundreds of lumberjacks have left the woods to seek employment in shipyards. Hoarding of labor in that industry has been reported from time to time, and there is every indication that the efficiency of shipbuilding operations would not be reduced if hundreds of these men were sent back. Many of our other war industries have reached the peak of their production and of many of their products there is an overproduction.

Of course we shall still need war production to beat Japan, but not to the same extent that we need it when our efforts are spread to both sides of the globe. Certainly long before the last shot is fired in Europe there will be an easing up in the man power shortage on this side of the water. If Hitler is brought to his knees before the summer of 1945, any further curtailment orders in the consumption of newsprint at this time will have been a grave mistake.

Meanwhile there are thousands of war prisoners in Canada and the United States who could be employed in cutting pulpwood. In addition farmers from Quebec and the maritime provinces fear that if they take part time jobs in the woods they will lose the exemption from military service that they receive as farmers. Canadian authorities are very properly giving consideration to the issuance of orders which will allow these farmers to engage in wood cutting operations during seasons of the year when they are not farming and at the same time permit them to maintain their status as farmers. Our war man power commission has declared pulpwood cutting an essential occupation. Canada will undoubtedly take the same action.

American newspapers have contributed substantially to a fund and have undertaken a campaign to increase cutting of pulpwood by farmers in pulpwood areas. The United States cut of pulpwood is said to be short 2½ million cords. If this campaign is only half as successful as was the newspaper campaign to collect scrap metals, the 2½ million cord quota will be reached with a comfortable margin to spare. The increase in production here will ease the strain in Canada because Canada has undertaken to ship to the United States 1,300,000 tons of pulp and a million and a half cords of pulpwood during the current year. The shipment of much of this tonnage and cordage will be unnecessary if the United States pulpwood cutting drive is successful.

Most of the paper mills in the United States are what are known as conversion mills, that is, they buy pulp for manufacture into various forms of paper. These mills will not use scrap paper as long as they can obtain virgin pulp. If virgin pulp is denied them, then, of course, rather than shut down, they will go to the use of waste paper for many of the products which they manufacture.

The Boren committee of the house of representatives, which is authorized and directed to investigate the paper situation, is now on a trip thruout some of the pulpwood areas of Canada and the United States. It is to be hoped that their investigation will be sufficiently thoro and far reaching to discourage the war production board from taking any precipitate action further restricting consumption of the one commodity which is vital to the American press.

THE REAL PROBLEM OF POST-WAR PLANNING.

We are beginning to read a good deal of the plans that industry is making for peace time production. The accent in most of this planning is on new products, improvements of existing products, and the utilization for peace time production of the new materials and techniques that have been developed during the war. This, of course, is important, but the problem of converting present facilities back to peace time use and of converting war labor and men now in the armed forces to peace time jobs is of equal importance. In the latter endeavor the new products and materials may be considered as tools.

Industry is planning for peace as a matter of individual self-preservation. Upon the successful execution of these plans also depends the preservation of the system of free enterprise that built the marvelous American industrial machine which is the basis of our present victories. Industry must not only continue its planning programs vigorously, but it and the public must insist that these programs be put into effect as quickly as possible.

We may be sure that the present administration, if it is still in power, will use the peace just as it has used the war, to extend communism and totalitarian control in this country. Industry must be more ready to resist this corrosive action than it was to resist it when war was sprung upon us. American industry achieved conversion to war production with a speed and on a scale that has never been equalled in history, in this or any other country. It did this in spite of and not because of the efforts of the little minds in Washington to place every economic activity in the country under the control of the government. They were constantly a harassment, and rarely an aid, to the producers.

The very speed and efficiency with which industry converted its facilities holds the danger of becoming a weapon for the destruction of free enterprise. This applies in particular to those industries which are now engaged in piling up, at the order of the administration, enormous surpluses of war material and especially of weapons and munitions which have been found to be obsolete.

These industries should insist upon abandoning this fruitless production and getting back to the production of civilian goods. When the shortages of these goods become acute, they will be the cause for the public discontent for which the Communists and their New Deal allies are always striving. It will be of little moment that the shortages are created in Washington. Every effort of the administration and its tax paid propagandists will be to put the onus on industry, which has been engaged in fulfilling the orders of Washington. This must not be allowed to happen.

Industry has sound plans. It must let the public know about them and by so doing obtain public support for putting them into effect as quickly as possible. The alternative choices are clear. By private planning we can have employment at good wages and production of useful articles. By New Deal planning we shall have more leaf raking and vote buying. The New Deal planners cannot put their own wasteful schemes into effect unless they first sabotage the plans of industry.

OPA'S LITTLE HELPERS

Office of price administration officials in Michigan entrusted the job of addressing more than 2 million No. 3 ration books to the felons serving time in Michigan state prison at Jackson. The burglars, murderers, and arsonists mailed big consignments of the ration books to their relatives on the outside. The OPA wouldn't have known about it if the relatives hadn't been more honest than their kin within the walls. The ration books received illegally were surrendered to police.

In W. S. Gilbert's operetta, "Iolanthe," the pompous and bewigged lord chancellor sings: "I'll never assume that a rogue or a thief is a gentleman worthy implicit belief."

That is a truth that somebody should have picked up in the ordinary course of experience even tho totally ignorant of Gilbert and Sullivan. The amazing and appalling thing about OPA is not what it does, but that it can do so many things so wrong.

Editorial of the Day

REVENUE PRODUCER.
[Kansas City Star.]

Once more there is the promise of simplified income tax returns for all the citizens and perhaps no returns at all for those whose payments are covered fully by the withholding tax. We cannot guarantee that the promise will be worth any more this time than it has been in the past. But at least making good on it would mean a tremendous gain for the treasury. Most of the time spent on returns could then be given to regular work, incomes would mount and the treasury could collect that much more. Hasn't it ever thought of the possibilities?

Just lately we learned that the Swiss do have an admiral. And here's the Badoglio cabinet, with a minister of colonies in the lineup.—The Detroit News.

Test Your Horse Sense
By George W. Crane

Select the answers which you consider best. The last problem counts five points. Then look for the correct answers on page 18.

1. Which one of the following words is a legal term?
   Quench Squelch Quash Squash.
2. Which one of these men said he would ration himself on caviar as a contribution to the war effort?
   Ickes Roosevelt Byrnes Wallace.
3. On a farm the word mulch would be associated with which one of these?
   Silo Granary Garden Cows.
4. The "great white way" refers to which one of these? **Wall street Fifth avenue Pennsylvania avenue Broadway.**
5. Which one of these men was a world famous magician?
   Ghandi Houdini Rossini Sabatini.
6. Perhaps this culinary question will give the housewives a break, for it entails matching the words in the left hand column below with the foods with which they are normally associated. You deserve one point for each correct judgment.

[a] Cubed	[v] Potatoes
[b] Diced	[w] Ham
[c] Shoe string	[x] Beef
[d] Minced	[y] Steak
[e] Chipped	[z] Carrots

Score yourself as follows: 0-2, poor; 3-6, average; 7-8, superior; 9-10, very superior. [Note—The last question counts five points.]

[Reg. U. S. Pat. Off.: Copyright: By The Chicago Tribune.]

A LINE O' TYPE OR TWO

How to the Line, let the quips fall where they may.

Reg. U. S. Pat. Office

THE PRIDE OF MILAN.

The Duomo of Milan, reported to have been damaged by bombing, has been a high spot on the "grand tour" ever since European sightseeing became a cultural recreation. There are many famous cathedral churches in Italy, all called "Duomos," but when a returned traveler speaks of "the Duomo" he usually means the cathedral of Milan, to the roof of which he may have climbed, by a dizzy exterior ascent, to enjoy a panorama of the city with the snowy Alps in a semi-circle on the northern horizon.

* * *

This is the third largest church in Europe, surpassed only by St. Peter's in Rome and the cathedral of Seville. To give an idea of its size, it can shelter 40,000 worshipers. Its elaborate lacework of Gothic design is of white marble—a sheathing for inner walls of brick, and when it is first viewed in the bright Italian sun the effect is fairly dazzling. Architectural critics are not inclined to rhapsodize over the Duomo, but to the layman it is an eyeful.

* * *

Early reports via Switzerland stated that two of its towers had collapsed. This statement implies massive demolition, but may be misleading. The structure has no great towers; it is surmounted by a forest of delicate spires, maybe two dozen in all. So there is reason to believe that the Duomo is by no means a ruin.

* * *

Spires, turrets, pinnacles, statues—the Duomo of Milan is a wedding cake of architectural ornament. The statues run into census-taking figures—final count, 4,440.

* * *

The "ducal palace," also reported damaged, must be the Palazzo Reale, also on the Piazza del Duomo, a municipal museum. This extensive structure contains an ancient church, San Gottardo, with a fine campanile. Reported destroyed by fire is the Sforesco castle, an imposing pile a mile or more west of the Duomo, used as an archaeological museum.

CONVERSATION IN GELA.

"Hard luck, Dixie, not to be on with the troops,
But we must hold down victory, you know."

"I reckon, sir, I'm glad to stand guard in Gela.
Cotton growin' thru the palms, yonder,
Sure feels fine!
Home on the plantation,
We like cotton growin' right up to the church door.
I declare I'm pleased to pace my steps
'Fore this old church over the valley,
While AMGOT, far off on those blue hills,
Talks things over with the folks,
And sends 'em back singin' to their fields.
The old bells of this church——"

"Churches are duomos here, Dixie.
Yours, there, was once a Greek temple.
Brush off that cornerstone;
You will find it marked 500 B. C."

"I noticed that, sir.
I reckon folks is always lookin' for God
Where cotton grows." M. N. M.

Hot War News from the Front.

ANNOUNCER: I will now switch you across the ocean to Vladimar Wickersham who will speak to you from Militarysecret and give you the latest war news right from the front. Come in, Vladimar Wickersham!

VOICE: This is Vladimar Wickersham speaking to you from Militarysecret across the ocean and giving you the latest war news right from the front. Today I strolled thru the city streets. It was a beautiful day. The sun was shining in the heavens above. I thought of Browning and murmured to myself "All's right with the world." I was sorry I had forgotten the other lines. I met a little native boy. He was about nine, or possibly eight, or possibly ten, years old. He had big blue eyes and was barefooted. I counted the toes on his feet. There were exactly ten, including two big toes. He had dark curls and freckles. I asked him how he liked American soap. He said he found it a little bitter but admitted having eaten only eight bars. He said he had been building steps on his house to accommodate the milk bottles as they arrive. As I watched the white fluffy clouds shoving each other around over the dark blue sky above, I was reminded of Penrod, Huckleberry Finn, and Tom Sawyer. And that's the latest war news right from the front. I now switch you to, etc.

W. L. Hudson.

CAMPUS IN WAR TIME.

The wise old elms are wondering,
Above the campus grass:
This marching, marching, marching,
To and fro from class!

They do not like such marching din—
The reason they had made
This cloistered spot to loiter in
The coolness of their shade

Was just that youngsters here might lie—
Talk, watch their pipe smoke curl;
Look at a book, look at the sky—
Or even at a girl.

The wise old elms are wondering:
These humans and their war!
An elm is wise but blundering
At puzzling out what for.

Evan S. Tonian.

A New Use for Ear Muffs.

Linemaster: Your advice "For Daylight Sleepers" [Aug. 5] was duly posted on our shop bulletin board and made quite an impression among my fellow night workers. That paragraph about the midnight snacks seemed to carry the greatest appeal, but let me correct you on the coffee question. Contrary to your advice 90 per cent of the workers have their midnight "java" in preference to milk or tea. As for blinders, I solved the problem by utilizing an old pair of ear muffs, thus getting year around use for my 25 cent investment.

Max of the Second Gallery.

Because of the amount of breakage by new help in the restaurants, we suggest they be called "bust boys." The Count of Clasticono.

It's an old Mediterranean custom that the first side to win Sicily wins the war.

CHARLES COLLINS.

How to Keep Well
By Dr. Irving S. Cutter

To the limit of space, questions pertaining to the prevention of disease will be answered. Personal replies will be made under proper limitations, when return stamped envelope is inclosed. Dr. Cutter will not make diagnoses or prescribe for individual diseases.

[Copyright: 1943: By The Chicago Tribune.]

BODY BEHAVIOR AT HIGH ALTITUDES.

A RECENT delightful hour with one of our returned flyers revealed many of the abnormal situations to which aviators are subjected. At times he ascended 30,000 to 40,000 feet.

His chief complaint was cold. Few of us realize that the temperature at lofty heights may be 40 degrees or more below zero [F.] even tho the mercury registers 100 at the air field. This means that safeguarding the pilot becomes essential. With frostbite or freezing, the sense of control disappears. For this reason, the designing of aircraft takes account not only of velocity, durability, and maneuverability, but every possible protection for the crew.

The recent discovery of an automatic mechanism which will maintain constant oxygen pressure is a long step forward. Whenever we receive less vital gas than we require, the heat producing machinery of the system goes out of commission. The internal fires die out, simply because there is not enough of this element to burn up the food which is available to the tissues.

How do we lose heat? The most important avenue of escape is respiration. This we can verify by watching a dog pant on a hot, humid day. Evaporation of water brings a sensation of cooling. Those who are 25,000 feet above sea level will need to generate more heat rather than less. If they are obliged to engage in rapid breathing they will lose warmth quickly.

Clothing which is insulated or mechanically warmed becomes our best bulwark, coupled with an adequate supply of oxygen. This may be arranged readily enough for the one who rides behind the engine, but for the bombardier or turret gunner who must expose his position to the outside air, other problems must be met.

I asked my visitor about high speeds, with change of direction. He stated that he was bothered by pressure. As he put it, "I felt as tho I were glued to my seat and that I weighed a ton." Certain maneuvers will drain the blood out of the channels within the eyes or the brain—the result of centrifugal force. In consequence, temporary blindness or collapse [fainting] may come on, until a more normal environment is restored.

He used this illustration: "As youngsters, we filled a bucket with water and the game was to swing it overhead in a circle without spilling a drop. The faster we whirled it, the more certain were we that none of the fluid would escape. There was a moment when the bucket was upside down, yet not a particle was lost."

Whirling, then, has the effect of concentrating the circulation into distal portions of the body. This explained what my friend called "feeling as tho his abdomen were about to burst."

He had many other interesting observations, but I learned this much, at least, that certain unusual conditions, if allowed to persist, would render the aviator unconscious or actually destroy life. Considerations of this sort have led to the development of the pressure cabin, which permits the crew to function about as efficiently at 40,000 feet as most of us would at 10,000.

WESTERN TICKS.

J. P. writes: We are going west on a vacation. What do you think about being vaccinated against wood tick fever?

REPLY.

To be preferred over the disease, particularly if you sojourn in a region where ticks abound. If one of the varmints burrows beneath the skin, be sure to cauterize the wound with pure carbolic or nitric acid.

EYE DISTURBANCE.

S. N. writes: Is there such a thing as a migraine condition of the eyes?

REPLY.

True migraine may involve the eyes, with tearing and other signs of irritation. Pain in the orbit, however, may be due to glaucoma. The tension of the globe should be checked.

UP AND DOWN FEVER.

S. D. writes: What are the symptoms of "indolent" fever?

REPLY.

Not to be confused with spring fever. The victim is weak, lackadaisical, and indolent. Undulant or Malta fever can imitate typhoid and many other infections. The temperature follows an up and down curve and is usually higher toward evening.

IT MAY WEAKEN.

S. D. writes: Can German measles cause pyorrhea?

REPLY.

Not directly. Any malady, however, which lowers resistance, may give pyorrhea a start.

KIDNEY AILMENT.

S. E. K. writes: What causes albumin in the urine?

REPLY.

As a rule, inflammation plus degeneration of the kidneys.

Test Your Facts Answers

Here are the correct answers to today's "Test Your Facts" questions:
1. [c] Normans [from Normandy.]
2. [a] Binnacle.
3. [a] Bassanio.
4. [b] Provincetown.

FIDDLER OF ROME

Front Views & Profiles
By MARCIA WINN

Problem Solved.

In reply to this column's suggestion that post-war men get together and decide for good and all whether they will offer their vehicular seats to straphanging ladies comes a psychiatrist's tale of how one of his clients solved the problem.

The client, male, was wont to exercise his French mentally while riding on the elevated. When southbound, he would translate from French to English, thinking in English. Northbound, he reversed it, thinking in French.

Automatically, when thinking in French, a polite language, he would spring from his seat to give it to the nearest lady straphanger without regard to race, color, or romantic speculation.

When thinking in English, however, he was quite capable of snarling at a crippled grandmother [or a crippled Hedy Lamarr for that matter] and asking her to move her crutch so he could more comfortably cross his legs.

"Make 'em study French," concludes the psychiatrist.

Sign of the Time.

On a north side theater marquee: "White Savage" in Technicolor.

On Vice Presidents.

After considerable research this department has established that the National Biscuit company does not have a vice president in charge of fig newtons, but that Willkie's brother, Edward, still is vice president of Libby, McNeill & Libby in charge of salmon.

This made us wonder what Mr. Wallace is in charge of, and we found with astonishment and dismay that since the dissolution of the BEW [board of economic welfare], he really is in charge of nothing, unless one may consider him in charge of the world. O, he has charge of the foot of the table at cabinet sessions if he cares to sit in on those rather lugubrious affairs, but proximity to Mr. Jesse Jones at this time might be an intolerable burden; and he has charge of administering the oath of office to new senators, but newcomers won't be along for a year and a half unless some respected solon dies; and he has charge of giving a Christmas dinner for the 16 pages of the senate, but that is small pickings; and he has charge of the commission on enlarging capitol grounds in an era where there is no place for them to be enlarged.

Unless, as we suggested, Mr. Wallace wishes to consider the world his meat [and our meat the world's] he might as well relax and admit, with the first Vice President, John Adams: "My country has in its wisdom contrived for me the most insignificant office that ever the invention of man contrived or his imagination conceived. And as I can do neither good nor evil, I must be borne away by others and meet the common fate."

This Is America, XIII.
[William Frederick Cody.]

The Pony Express is arriving today—
Young Cody is riding, so make clear the way.
Thru thicket and freshet, thru snow and thru thaw—
With Indians in ambush, and gun on the draw;
High danger flies with him, but Cody goes thru,
His eye on the goal, and the work he must do.

Comanches, Kiowas, Cheyennes, and Pawnee;
The arrows fly wide while the fighting is free.
This scout and explorer, on hill and the plain,
Makes way for the army, wherein is the gain,
For Buffalo Bill knows each rock and each stream,
Where targets are twanged with obsidian gleam.

The dazzle and splendor of silver and steel
With war bonnet trappings, and Indian zeal,
Are gathered in pageant—the great Wild West show,
For Buffalo Bill has made friend of the foe.
The last act then over, he rests in a stone:
A mountain called Lookout now watches alone.

—Martha Wendt.

VOICE OF THE PEOPLE

Writers should confine themselves to 200 or 300 words. Give full names and addresses. No manuscripts can be returned. Address Voice of the People, The Tribune.

HE KNOWS.

Chicago, Aug. 14.—I have recently been released from the army because of being over 38 and therefore believe I have some firsthand knowledge of what the army needs. It does not need men over 30 years of age. They absolutely cannot keep up the pace regardless of how they try. Deferments should be rejected on all men less than 30 years of age irrespective of their family status. This is not discrimination but simply sound judgment. They can assist in winning the war. Those older are only handicaps. Incidentally, the real tragedy is in the millions of soldiers in training camps thruout the country who are idle. Congress should stop all drafting until those now available can be used. There are few overseas in comparison with those now in the United States. JOHN PALMERI.

THE PLAN THAT FAILED.

Dubuque, Ia., Aug. 9.—Mr. Wallace now accuses all corporations, which means every incorporated firm, [this includes hybrid seed corporations which sold corn at from $8 to $10 a bushel to be plowed under after it got a good start] of deliberately and maliciously retarding production in order to increase prices.

It was all right, of course, for the New Dealers to carry out their "destruction of production" program and pay farmers not to produce, because this helped to produce votes which they so desperately needed.

When they decided that plowing under crops and killing little pigs would create scarcities and increase prices, they immediately booked up another big idea. The little pigs could be used to make fertilizer to enrich the soil, so as to produce larger crops which would again lower prices. This would necessitate plowing under again to cause a scarcity and increase prices.

No doubt the brain trusters figured that this New Deal merry-go-round cycle idea would cinch their jobs for life, keep the triple-A functioning and land votes regularly. They discontinued their "destruction of production" program and have now adopted a new "freedom from want" idea. They probably figured the two wouldn't work so well together.

Dizzy? So am I! A few more of these along with Willkie's world ideas, will put a lot of us in shape for ballet dancing and leg doubt! H. J. M.

DETOUR—ANOTHER ONE.

Chicago, Aug. 14.—What fathers, right now, mostly would like to know is: "Whither are we drafting?" MAURICE LAZARE.

PRAISES FULTON LEWIS.

Naperville, Ill., Aug. 13. — Fulton Lewis Jr., Washington commentator of the Mutual Broadcasting system, on Aug. 9 branded as false certain statements made by the OWI with reference to the Atlantic charter and refused to be a party to the propaganda spreading which the OWI has requested of all radio stations on Aug. 14 on the second anniversary of the charter.

If other commentators and directors of radio stations had the courage to take a similar stand the radio waves might be purged of the sickening drivel which is interspersed thru many radio programs. The initials OWI are supposed to stand for office of war information, but we get more domestic and international political propaganda from that office than we do actual war information. J. R. DARNELL.

STREET CAR SAFETY.

Chicago, Aug. 15.—I saw the street car accident at Fullerton and Lincoln avenues last Friday and read the details in THE TRIBUNE—two persons killed, the motorman later passing away, and 14 suffering bruises and shock. Does the street car company follow the same system as railroads in monthly physical examinations of their employes? If so, why was the motorman allowed to report on his run, and thru a heart attack become the innocent cause of such an accident?

H. W. WOODARD.

FRIEND OF THE PEOPLE

Letters to this department must be signed with names and addresses of writers.

JUKE BOX CELEBRATING.

Chicago, Aug. 1. [Friend of the People.]—A nuisance is practiced by a tavern in our block. The juke box is played at all hours, robbing many of us of sorely needed sleep. F. B.

The following report is from the district in which the above complaint comes:

"This tavern is located in a residential section. The owner was interviewed regarding the complaint and he stated the juke box is seldom played and he was unaware that it was causing any annoyance. He stated it was played a lot one night recently when his son was inducted into the army and a few of his friends gave a party for him. He further promised that there would be no cause for complaint. Investigating officers visited this place during their respective tours of duty and state that they have not found the juke box playing too loud." JAMES P. ALLMAN, Commissioner of Police.

SISTER ACT
[New York News.]

Store Hours, 9:45 to 5:45. Open All Day Saturday, August 21, and Every Saturday Thereafter

Marshall Field & Company

cloud gas!

4.2 mortars!

Molotov cocktails!

flame throwers!

AMERICA'S ORIGINAL Victory Center

opens brand new show today!

SIT *in an actual gas chamber (after purchasing a War Bond) and learn how your soldiers are trained for gas warfare.*

LEARN *about latest mechanical smoke generators which can pour out smoke clouds big enough to cover advancing battalions.*

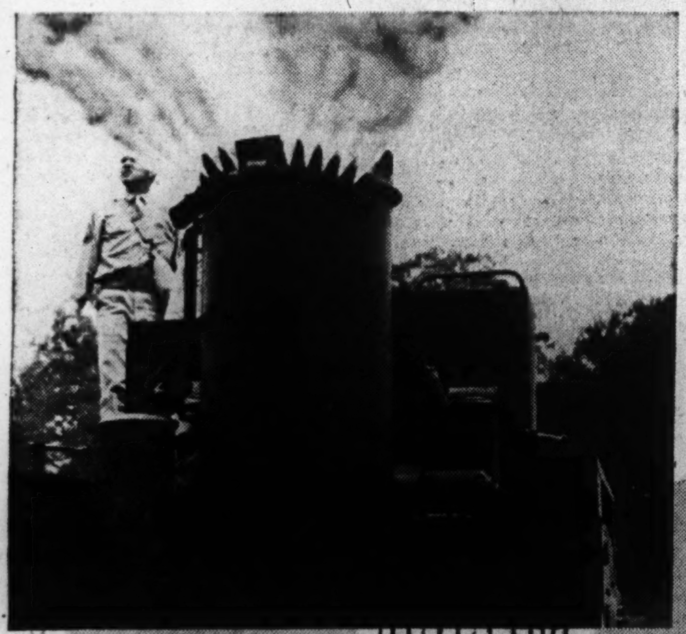

WE'RE HOSTS TO THE CHEMICAL WARFARE SERVICE

—THEY FIGHT THE WAR WITH SMOKE AND FLAME

Visit this new show at Victory Center and learn how your boys are protected from gas attacks, how they mop up gassed areas, how they confuse the enemy with smoke screens. If the enemy dares to use lethal war gas, your Chemical Warfare boys are ready for them—on the double! This show in Victory Center, and every show ever mounted here, has one big purpose—the sale of War Bonds and Stamps to win the war. Come today and come often—know the Chemical Warfare Service—they fight and win with smoke and flame.

BUY A BOND and "test for gas" in a real gas chamber

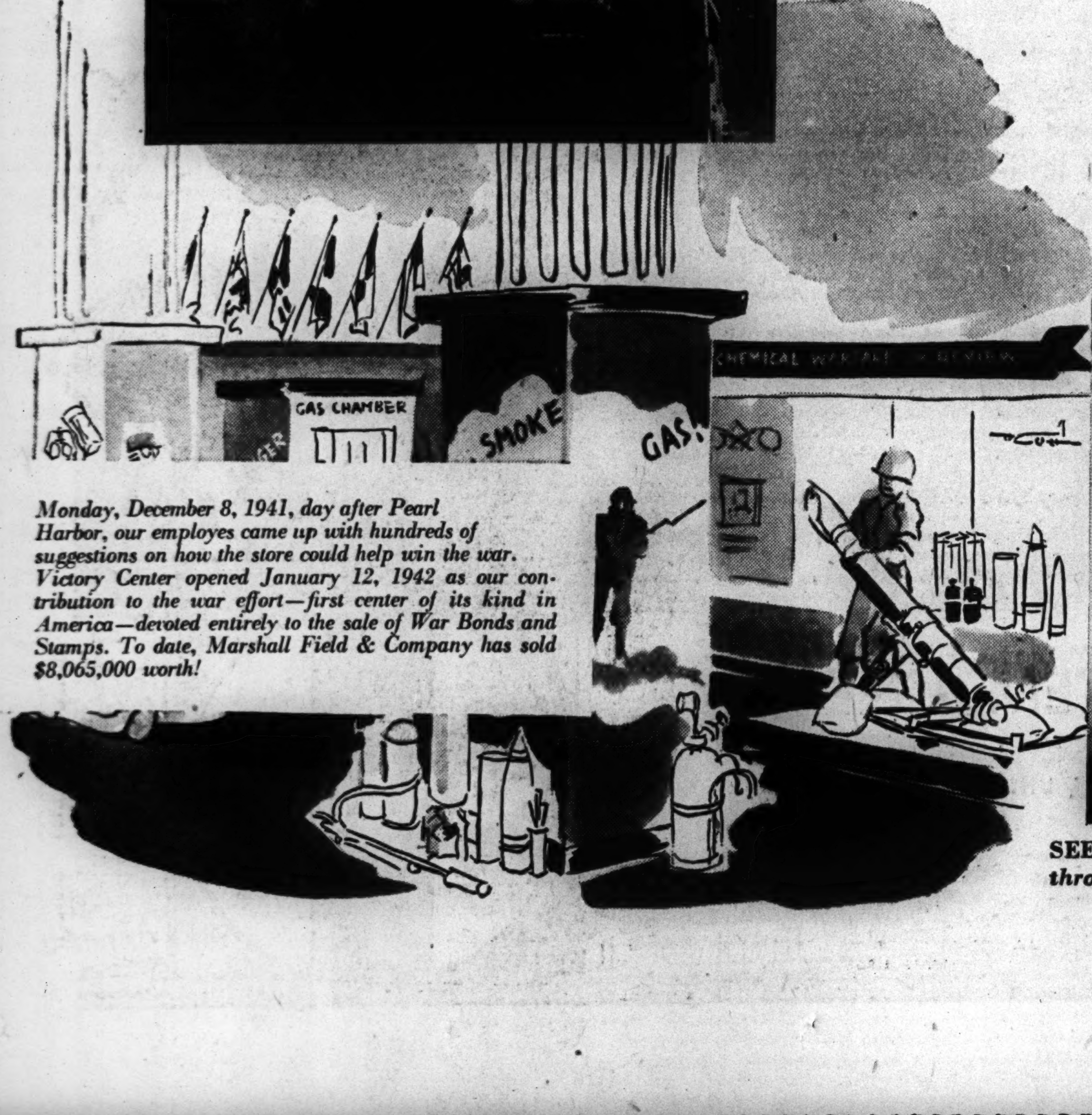

Monday, December 8, 1941, day after Pearl Harbor, our employes came up with hundreds of suggestions on how the store could help win the war. Victory Center opened January 12, 1942 as our contribution to the war effort—first center of its kind in America—devoted entirely to the sale of War Bonds and Stamps. To date, Marshall Field & Company has sold $8,065,000 worth!

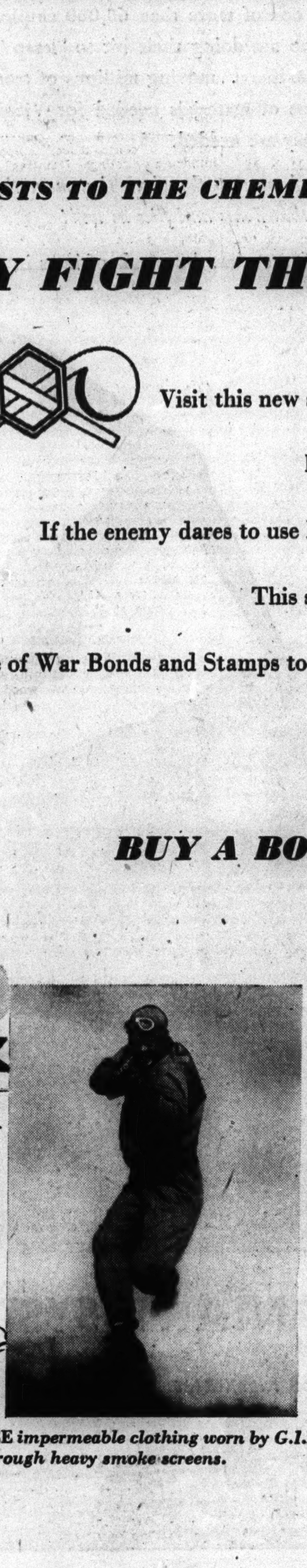

SEE *impermeable clothing worn by G.I.'s as they fight through heavy smoke screens.*

Read ***Associated Press News*** as it ticks by on the moving tape. Minute by minute reports of all theaters of war.

Study our ***Map Service*** and keep up to date on war fronts.

See ***War Information Movies*** of soldiers, sailors, marines, airmen, coastguardmen and how they fight to win.

Buy Bonds from ***American Women's Voluntary Services***—their members man our special Victory Center booth.

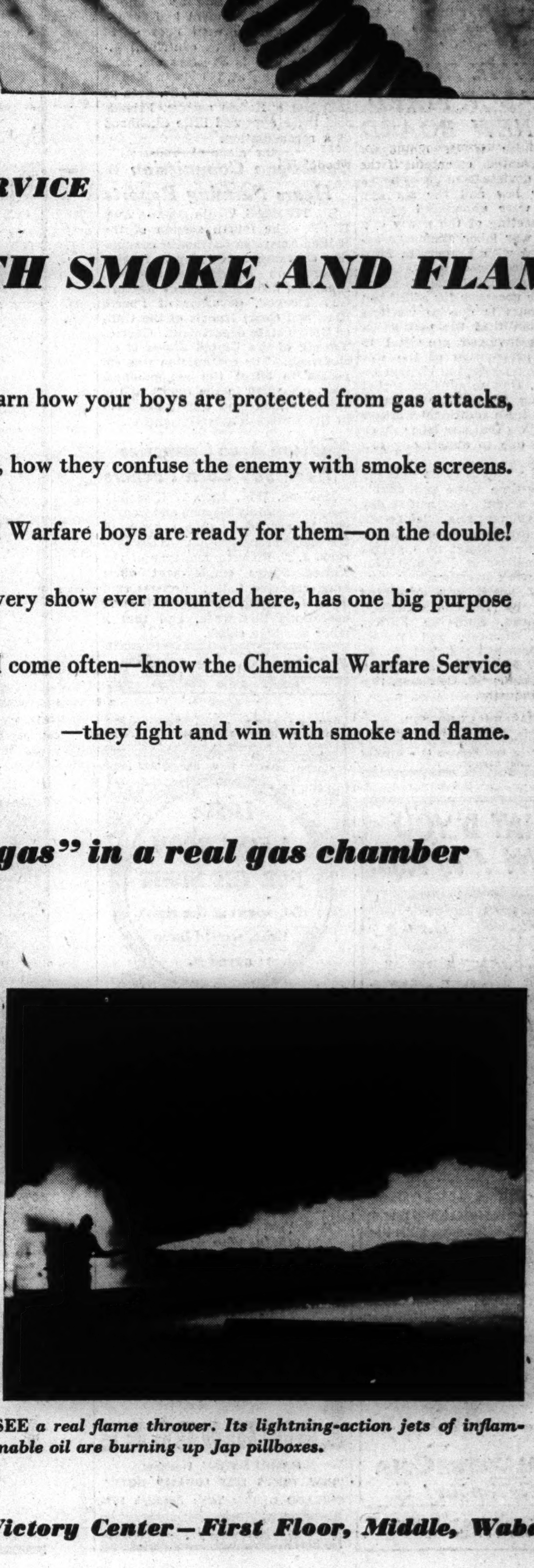

SEE *a real flame thrower. Its lightning-action jets of inflammable oil are burning up Jap pillboxes.*

Victory Center—First Floor, Middle, Wabash

ARMY OFFICIALS SEE DANGERS IN V-MAIL VOTING

Tell of Opportunities for Fraud.

[Chicago Tribune Press Service.]

Washington, D. C., Aug. 17.—Army officials, delegated the job of providing mail service to men overseas will, vigorously oppose V-mail voting by soldiers and sailors in the 1944 Presidential election, it was learned today.

They declared flatly that V-mail voting not only would deprive the service voter of the right of a secret ballot but would open the way for unscrupulous persons to "steal the election."

They foresaw hundreds of chances for ballot stuffing, stealing of ballots, and ballot substitution in the normal course of V-mail transmission.

Subject to Mishandling.

V-mail is an army adaptation of photostatic copying processes. A letter to a soldier overseas, written on the special V-mail form, is photographed with hundreds of other letters onto a small roll of film, and flown overseas. There it is printed from the film onto special paper and distributed to the soldiers.

Like all mail going overseas, it is subject to military censorship. And while a letter's contents are supposed to be kept secret, the officials said V-mail ballots would be subject to scrutiny and mishandling both in the sending and the reception by those in charge of those operations.

As an example, a V-mail ballot marked only with an "X" in the space provided for the soldier wanting to vote the straight Democratic ticket could be rephotographed and transmitted dozens of times with little chance of detection. The extra copies could be substituted for Republican ballots or voted in behalf of men who failed to take part in the election.

Senate Bill Pending.

Instead of the V-mail ballot many army officials would prefer a special ballot for men overseas printed on special lightweight paper.

Sen. Theodore Green [D.], Rhode Island, chairman of the senate elections committee, has prepared a bill in conjunction with Sen. Scott Lucas [D.], Illinois, that would require the secretaries of war and navy to have ballots printed on V-mail so that upward of 3 million service voters can cast their ballots in the election next year.

WAR TIME RULES OF LABOR FIXED BY NEW BOARD

Rules under which employers may be granted emergency war permits to deviate from the women's eight hour law and the six day week law were announced yesterday at a meeting of the newly created state war labor standards advisory board with Francis B. Murphy, state director of labor.

The employer must make a showing that the necessity for additional working hours is due to wartime condition and that the production or services involved are vital to successful prosecution of the war or to minimum essential civilian requirements. He also must show that he is taking all possible steps to recruit and train additional workers and must show that any labor shortage is not due to abnormally low wages.

Time and a half is to be paid for regular overtime work and double time on the seventh consecutive day in any regularly scheduled work week. All overtime work must be on a voluntary basis; no employe shall be penalized or discharged for refusal to work overtime.

The new board was appointed last week by Director Murphy: Helen Duncan, Fullerton Fulton, Joseph W. Ramsey, and Walter James, representing labor; A. D. Plamondon, F. A. Bunte, Raymond List, and Stanley W. Converse, representing industry.

INSURANCE MAN ROBBED.

Carl Braband, 3807 Grove avenue, Berwyn, an insurance agent, was robbed of $30 yesterday by two Negroes in a hallway at 3423 Indiana avenue.

WHAT D'YOU KNOW! by R.C.

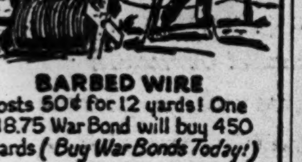

BARBED WIRE costs 50¢ for 12 yards! One $18.75 War Bond will buy 450 yards (Buy War Bonds Today!)

MARJORIE WOODWORTH, appearing in the Hal Roach streamlined picture, "YANKS AHOY," once led the University of Southern California band as a high-stepping drum-majorette. Her favorite cola is Royal Crown Cola.

THE FAVORITE choice in 5 out of 6 group taste-tests is Royal Crown Cola! Try it!

ROYAL CROWN COLA
Best by Taste-Test!

Royal Crown Bottling Co. of Chicago
3830 S. Michigan Ave.

LATIN AMERICA STAMPEDED US, U. OF C. REVEALS

Interchange of goods and ideas between Latin America and the United States antedates such modern catchwords as "good neighbor" and "hemisphere solidarity" by 300 years, according to the latest section of the new Dictionary of American English being compiled at the University of Chicago, it was announced yesterday.

One early contribution of the Spanish language to "American English" was the word stampede, derived from estampida, which in its first form in North America was called stampedo. The word first appears in a record of the 23d congress in 1834 when congressmen were told of "a stupid sentinel who alarmed the camp and sent off in a stampedo the rest of the horses." Originally stampede referred only to herds of animals that got out of control; now it is used in a broader sense, such as the "stampede" of political conventions.

"So long," the colloquial equivalent of "au revoir," was first found in print in 1860 when Walt Whitman, the poet, wrote "I Whisper So Long," the dictionary researchers reported.

TALE OF A COAT IS ENDED AS TWO GET OUT OF JAIL

Adolph J. Brown and Miss Frances Bernstein were freed late yesterday from debtors cells in the county jail when George Friedman, 10 South Springfield avenue, paid to a Municipal court bailiff the $89.23 balance on a coat Brown bought for Miss Bernstein last December when their romance was new. Friedman is a friend of Brown.

Brown appeared in court Monday on a summons from B. Nathan, Inc., the firm which sold him the coat. He said he wouldn't pay the balance even if he went to jail. He was jailed, and so was Miss Bernstein. Bernard M. Fisher, attorney for the clothing company, said it was understood that the payment had been a joint proposition with Brown and Miss Bernstein both contributing.

Brown, who is 50 years old, is a tailor residing at 143 North Kedzie avenue. Miss Bernstein, 27, lives at 1550 North Kedzie avenue. Friends said there appeared little likelihood of a reconciliation.

Caribbean Commission Hears Farming Reports

ST. THOMAS, Virgin Islands, Aug. 17 (AP).—The fourth session of the British-American Caribbean commission convened here today to receive reports on agriculture research. American delegates include Rexford Guy Tugwell, governor of Puerto Rico, and Goert Dubois of the United States state department. Charles Taussig of the United States is co-chairman. The commission was expected to adopt the recommendations embodied in the report of the allied nations food conference held in the United States last spring.

Madison Area Canneries Need 900 Corn Packers

Madison, Wis., Aug. 17 [Special]. —Approximately 900 men and women will be needed by corn canners in the Madison area to handle the 1943 pack, J. E. Roberts, manager of the United States employment office here, reported today. Roberts said district canning factories will start operations this week, and that a labor shortage exists.

LOST AND FOUND
LOST
"A" GASOLINE ration book, serial F526609B, New York or vicinity. Finder please return to Box 2, Darien, Conn.
ADDRESS DIARY in Times Square subway station: reward. T. W. Jarvis, 247 Park Ave., New York.
BLACK O[...] B.J.X. Ind. [...] mental value [...] York

LOST: A FINE ROOM FOR THE NIGHT
3¢, spent at the right time, would have saved it.

In spite of its 2,000 rooms, The Commodore can't always accommodate the unexpected guest these days. There are so many travelers from our armed forces and others traveling on government business. Won't you please take our advice and drop us a line the moment you know the date of your arrival? And you will help us, and your fellow travelers, if you send us your cancellations at the earliest possible moment.

THE Commodore
MARTIN SWEENY, President
"NEW YORK'S BEST LOCATED HOTEL"
CHICAGO OFFICE: Tele.: Randolph 8878
RIGHT AT GRAND CENTRAL AND AIRLINE TERMINAL

GREEN OPPOSES GRAB BAG IDEAS AT PEACE TABLE

Organized labor is determined that the post-war peace conference shall not be transformed into a sordid territorial grab bag, William Green, president of the American Federation of Labor, said last night at the convention of the American Federation of Teachers in the La Salle hotel.

"The peace treaty shall not be written or dictated by international diplomats," he said. "We have made up our minds that organized workers of all nations shall be represented at the peace conference to prevent any such bebacle."

John L. Childs, professor of education at Columbia university and vice president of the federation, told the convention that the last congress was selfish, reactionary and irresponsible, and added: "Either we shall get a better congress in 1944 or the prospects of America doing its part to organize a post-war world in harmony with the four freedoms will not be good."

Childs warned against choosing an Anglo-American alliance to promote world security and peace. "That way lies war," he said.

EXECUTIVE'S CAR LOOTED.

Charles H. Morse, president of the Truscott Boat and Dock company, St. Joseph, Mich., reported to Chicago avenue police yesterday that jewelry and luggage valued at $1,975 were stolen from his parked car on Walton street between DeWitt place and Lake Shore drive.

Bus Boy's Broadway Spree Nets Six Months for Theft

Joseph Schaffer, 26 years old, 3 West Huron street, a bus boy who spent $900 of his employer's money in New York night clubs, was sentenced yesterday to the County jail for six months by Judge Charles S. Dougherty in Felony court. Schaffer pleaded guilty to a charge of petty larceny instead of the original charge of grand larceny. He formerly worked in a cafe at 112 East Illinois street, from which the money disappeared.

LAWYERS OF 34 STATES DRAFTING UNIFORM LAWS

Sixty-three judges, attorneys and law professors from 34 states and Puerto Rico are in session this week in the Drake hotel to draw up suggested uniform laws to be submitted to all state legislatures. The final draft of a proposed administrative procedure act to make the procedures of all state tribunals and commissions conform was approved at yesterday's session. Revision of the uniform sales act will be discussed today. Other statutes under consideration include an act for survival of tort actions, and uniform administration of the estates act. The session closes Saturday.

[ADVERTISMENT]

On Feet For Over 30 Years

Allen's Foot-Ease has been bringing relief and comfort to tired, burning feet for over 30 years. Sprinkle it on your feet and into your shoes, and enjoy the refreshing comfort it brings while you stand long hours at your work. Even stiff, heavy, new or tight-fitting shoes lose their terror when you use Allen's Foot-Ease. But good old Allen's does even more. It acts to absorb excessive perspiration and prevents offensive foot odors. Helps keep feet, socks and stockings dry and sweet. For real foot comfort, remember it's Allen's Foot-Ease you want. Get it today at all druggists.

Old FITZGERALD
Kentucky's Best Bourbon
BOTTLED IN BOND
100 PROOF
Kentucky Straight Bourbon Whiskey
STITZEL-WELLER DISTILLERY, INC., SHIVELY, KENTUCKY

I pay More MONEY FOR YOUR DIAMONDS
DIAMONDS ARE WORTH MORE TODAY. BEFORE YOU SELL, SEE Lloyd J. Smith, PRESIDENT
PRUDENTIAL LOAN ASSN.
133 NORTH CLARK—MAIN FLOOR—

BUY MORE WAR BONDS TODAY!—2nd War Loan

WORKING for VICTORY ON THE SANTA FE

Through these hectic days and busy nights, troop trains, regular trains with troop cars, and freights loaded with war materials keep rolling along the Santa Fe.

Watch a section hand grab his pick a little tighter after a trainload of American fighting boys has rolled past. "We'll-get-'em-through" is his attitude these days.

Yet—he is only one of more than 60,000 employes on the Santa Fe who are doing their bit to "keep 'em rolling" all along the line . . . moving millions of troops and millions of tons of materials needed for Victory, where and when they are needed.

They know that *if you stop the wheels that move them, you stop everything that floats and flies as well!*

And they never forget that thousands of boys in our armed forces came from Santa Fe ranks and from the families of Santa Fe employes, and these boys who are fighting for all of us nave the toughest job of all!

You bet, we're backing them up in the best way we know—and that's by buying War Bonds, and seeing to it that movements essential to Victory come *first* on the Santa Fe!

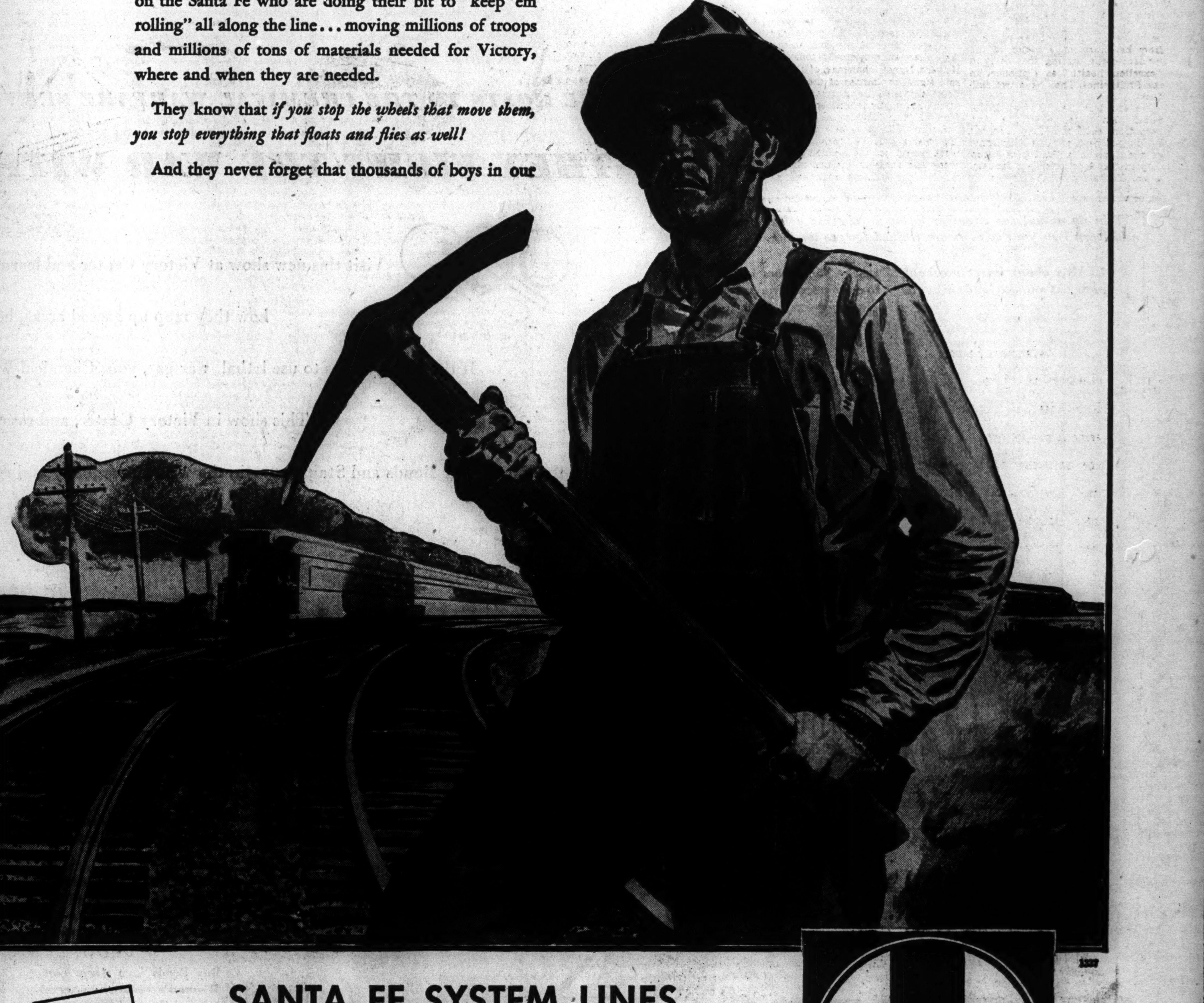

SANTA FE SYSTEM LINES
Serving the Southwest and California
ONE OF AMERICA'S RAILROADS—ALL UNITED FOR VICTORY

"Order Coal Now"

Santa Fe

OAKES WITNESS TELLS OF THREAT BY SON-IN-LAW

Pair Had Been Friendly Earlier, He Says.

NASSAU, Bahamas, Aug. 17 (AP).—Alfred De Marigny and Harry Oakes, the father-in-law he is accused of slaying, played golf together last winter, but later De Marigny threatened to kick Oakes and the latter said he would horsewhip De Marigny, a witness testified today.

Newell Kelly, manager of the multimillionaire Oakes' estate, told Magistrate's court of the change in attitudes.

Testifying at a preliminary hearing for De Marigny, who is charged with murder, Kelly quoted De Marigny as saying that Sydney Oakes, eldest son of the slain man, stayed overnight last March at the Victoria street house occupied by De Marigny and his wife, Oakes' daughter, Nancy.

Tells of Threat.

De Marigny said, Kelly related, that Oakes came to the house "like a mad man" during the early hours one morning and made Sydney get out of bed, dress, and leave the house.

De Marigny was annoyed, the witness continued, and drew attention to his foot, with which he later threatened to kick Oakes.

In late June, a few days before Oakes' bludgeoned and burned body was found in a bedroom at his sea side villa, Westbourne, Kelly said De Marigny complained that he wanted Oakes to leave him alone and asserted that Oakes had been abusive and threatened to horsewhip him unless he avoided the Oakes family.

Went to De Marigny Dinner.

Under cross examination by Defense Atty. Godfrey Higgs, Kelly told of accompanying Oakes to a dinner given by De Marigny and his wife at Palm Beach last winter.

A few days later, the witness said, he played golf in a foursome that included Oakes and De Marigny. They lunched together afterwards, and played billiards at the Oakes Palm Beach home.

At the time, he said, De Marigny appeared on friendly terms with the Oakes family.

TWO MILWAUKEE MEN SEND CARDS AS JAP CAPTIVES

Milwaukee, Wis., Aug. 17 [Special].—Two families here were notified today that members of their families are in good health as prisoners of war of the Japanese. Mrs. Stephen C. Sitter, 4001 North Prospect avenue, received a postcard from her husband, a major in the medical corps, stating that he is in "excellent health" as a prisoner in the Philippines. They have two children.

Mr. and Mrs. Paul Korpal, 2524-A South 15th place, received a postcard from their son, Corp. Leonard F. Korpal, saying he is a prisoner of the Japs in a Philippine camp. Reported as a prisoner last January, Corp. Korpal said that he was in good health.

GASOLINE ALLEY

WINNIE WINKLE

RUSSIAN DOCTOR HAILS WOMEN'S WORK AT FRONT

Several thousand Russian women doctors are on duty with the Red army in active fighting areas, and all medical students, now predominantly women, are being trained for front line duty. Dr. V. V. Lebedenko, professor of surgery at the First Moscow Medical institute, said here yesterday in an interview. Dr. Lebedenko is touring the country as a representative of the Russian Red Cross.

Speaking thru an interpreter, Dr. George Halperin, a member of the American Medical association magazine staff, Dr. Lebedenko said that women doctors in Russia have entered every phase of the profession and are doing an excellent job even in the most dangerous fighting areas. On several occasions, he said, women doctors have been isolated behind German lines and have joined guerrilla bands.

The treatment of war wounds with sulfa drugs and other new techniques has increased manifold since the start of the war, he said. The various Russian research institutes have also been enlarged, he added, and they already have discovered a number of revolutionary methods of treatment of war injuries.

Milwaukee to Test New South Side Raid Sirens

Milwaukee, Wis., Aug. 17 [Special].—The second in a series of three tests of newly installed steam air raid sirens here will be heard tomorrow noon on the south and southwest sides of the city, according to an announcement today by Howard Ilgner, chairman of the air raid signal committee of the county defense council. Long, steady blasts of the seven sirens will be sounded from 12:05 to 12:07 p. m. tomorrow and from 12:10 to 12:12 p. m. wavering blasts will be heard. Sirens were tested on the north side last week and those in the central part of the city will be sounded next week.

AWAIT GIRL'S STORY OF DOUBLE SLAYING OF FATHER, BROTHER

Covington, Ky., Aug. 17 (AP).—Police waited tonight for a hysterical 16 year old girl to calm herself so that she could tell a coherent story of how her father, City Commissioner Carl C. Kiger, 49 years old, and brother, Jerry, 6, were slain in their summer home.

The girl, Jo Ann Kiger, rushed to a neighbor early this morning to shout that an intruder had fired several shots in their home and that she had shot at him. The neighbor, Robert Mayo, returned to the house with her and found Kiger dead in bed, with five shots in his body. The slain boy was found in an adjoining room, one bullet thru his head and two others in his body. Kiger's wife, Mrs. Jennie Kiger, 49, had been shot in the hip.

Sheriff Jacob Williams of Boone county reported that Jo Ann told officers that she was awakened by shots, ran downstairs and obtained two pistols. He said she told him she saw the intruder in the doorway of her parents' room, fired one gun, dropped the other, and ran for help.

Vault Manager's Hearing in Crash Injury Delayed

John J. Oros, 71 years old, manager of the Portage Park Safe Deposit Vault company, which was looted by burglars July 12, was given a continuance until Aug. 30 in Safety court yesterday on a charge of reckless driving. The charge resulted from an automobile collision at Division street and Lavergne avenue Monday when Shirley Grane, 5, of 5931 Roscoe street, who was riding with her father, Hubert Grane, was injured.

NAMED TO COMMITTEE.

Appointment of W. Ellis Stewart, an insurance company executive, to the executive committee of the Chicago recreation commission was announced yesterday by Philip L. Seman, the commission chairman. Stewart has been a commission member for four years.

U. S. INDICTS 3 OBJECTORS WHO FLED HOSPITAL

Three recent fugitives from conscientious objectors' duties at the Alexian Brothers hospital in Chicago, were named in indictments returned yesterday before Federal Judge Michael L. Igoe. The indictments charge violation of the selective service act. All the fugitives have been arrested. They are:

Robert W. Hovda, 23 years old, Minneapolis, Minn. He was placed in camp No. 26, as the hospital is designated, on Jan. 23, 1943, and fled July 21. He is held in $1,500 bond.

John Marvin Marshall, also 23, of 2910 Wentworth avenue, who entered camp May 20, 1942, and who escaped July 31. He is held in $1,500 bond.

John Joseph Dutko, 29, Newark, N. J., who entered camp March 5, 1942, and got away July 8. He is held in $2,000 bond.

The three had been assigned to work in the hospital because of the shortage of nurses and orderlies.

SISTER IDENTIFIES DEAD MAN.

The body of a man who died of a heart attack in a store at Grand avenue and Clark street Aug. 12 was identified last night as that of Earl Raymond, 40 years old, 53 West Ohio street, an elevator operator, by his sister, Mrs. Evelyn Williams.

825 DAIRY WORKERS FIGHT; 4 POLICEMEN AND 6 CIVILIANS HURT

Detroit, Mich., Aug. 17 [Special].—Four policemen and six other men were injured today in a pitched battle in the streets of suburban Hamtramck between 800 CIO dairy workers and 25 AFL Teamsters' union pickets. Several shots were fired during the fighting, some by police. Seven persons were arrested.

The battle was the outgrowth of a labor dispute precipitated when George A. Johnson, president of the Johnson Milk company, at whose plant the fighting flared, signed a closed shop contract with the CIO United Dairy Workers, replacing a contract with the AFL Dairy Workers. Johnson said nearly all his employes had joined the CIO union and that the AFL contract expired April 1, but AFL men disputed him on both points.

Johnson said his plant was closed yesterday by AFL teamsters who slugged CIO workers and then established a picket line. Today CIO members left their jobs in 15 dairies and chased the pickets away.

HITS WOMAN; STEALS PURSE.

Mrs. Mary Ryan, 59 years old, 6223 Blackstone avenue, was robbed of her purse yesterday by a Negro who knocked her to the ground with a blow of his fist in Lake Park avenue near 30th street.

St. Charles Fugitive Gets 1-3 Years for Auto Theft

Louis Reed, 16 years old, 1211 Vine street, was sentenced to one to three years in the state penitentiary yesterday on a charge of auto larceny by Judge Charles A. O'Connor in the Kane county Circuit court at Geneva. Reed escaped July 13 from the Illinois State Training School for Boys near St. Charles, with two other boys but was captured soon after they abandoned a stolen auto in Geneva. The other boys, Lawrence Jacobson, 15 years old, 1317 South Homan avenue, and Charles Leonard, 15, Jonesboro, are scheduled for a hearing Sept. 20.

[ADVERTISMENT]

Old Boxes Make Parachute Flares

Parachute flares, shell fuse parts, Victory containers, and other essential military equipment are being made from used bags, boxes, newspapers, and all forms of waste paper, especially brown papers and containers. Your waste paper accumulations are going to war, in the form of equipment and supplies for our fighting forces. Flatten out used containers, stack newspapers, magazines, and waste basket paper into neat bundles. Save and sell your salvage, or give to charitable or other organizations, by calling collectors at STAte 8787.

A. W. O. L. Army Cook Held on Story of Girl, 16

Jack Keown, 19 years old, 703 Briar place, a cook, who told police he was absent without leave from the army, was being held yesterday by Sheffield avenue police after his arrest Monday night on the complaint of a girl that he had attempted to rape her. The girl, a 16 year old factory worker, identified Keown as the man who struck her, attempted to rape her, and fled with her purse when she screamed. The attack occurred, she said, after he had escorted her home from a tavern.

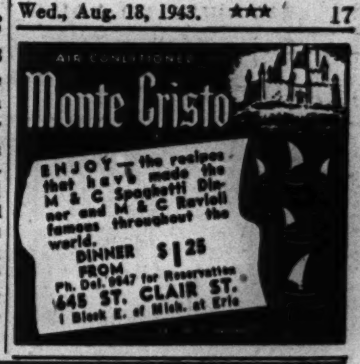

SAVE WHERE SAFETY IS TRADITIONAL

Your savings account is welcome at The First, one of America's old and solid financial institutions. You'll enjoy the convenience of our location, the courtesy of our service and the confidence inspired by our 80-year history of sound banking growth.

The First National Bank of Chicago

Building with Chicago Since 1863

DEARBORN, MONROE AND CLARK STREETS

MEMBER FEDERAL DEPOSIT INSURANCE CORPORATION

ITALIAN-AMERICAN WAR MOTHERS ATTENTION

We want you as our guests of honor at the Italian-American patriotic and bond rally sponsored jointly by our Committee and the U. S. Treasury Dept. Sunday afternoon, August 29th—2:00 P. M. Band Shell—Grant Park.

Please fill in and mail the attached form at once so we can send you tickets for reserved seats.

GREATER CHICAGO ITALIAN-AMERICAN DAY

33 West Jackson Blvd.—Suite 400, Chicago, Illinois.

I am a War Mother of Italian extraction. I have in the Service.......... sons and daughters. Kindly send me...........Free tickets which entitles me to reserved seats and miniature Service Flag.

NAME .... (Mother)

ADDRESS ....

TEAR OUT AND MAIL IN AT ONCE

THE ARISTOCRAT OF BONDS

Not just another Bourbon...the character and flavor of this fine liquor has been dictated by the same family for over 72 years. It's the bond that connoisseurs rely on...the Bourbon Kentucky has been proudest of. There's only one better buy in bonds...War Bonds!

BOTTLED IN BOND KENTUCKY STRAIGHT BOURBON • GLENMORE DISTILLERIES CO., INCORPORATED, LOUISVILLE, KENTUCKY

Five of us depend on this car

...we've got to have

BETTER CAR CARE

Standard Oil has intensified its efforts—through clinics, instruction manuals and training schedules—to enable Standard Oil Dealers to render the highest type of service obtainable.

AMERICAN MOTORISTS and American service station men have done a great job of keeping cars on the road. In spite of the lack of normal replacement of automobiles with new ones, the number that has gone out of service so far this year is no more than usual. This record has helped the nation keep its transportation problem licked! But as your car grows older, it needs more care—and more expert care. Your Standard Oil Dealer's years of experience and training are your safe bet for the wartime service your car requires.

STANDARD SERVICE

See your Standard Oil Dealer

Oil is Ammunition . . . Use it Wisely

Buy more War Bonds

Complete Radio Programs and Highlights for Today

CHICAGO FREQUENCIES.

W-G-N—720	WBBM—780	WJJD—1160
W59C—45.9	WAIT—820	WJOB—1230
W67C—47.5	WLS—890	WSBC—1240
W51C—45.1	WENR—890	WEDC—1240
WBEZ—42.5	WAAF—950	WMRO—1280
WIND—560	WCFL—1000	WGES—1390
WILL—580	WMBI—1110	WHFC—1450
WMAQ—670		

MORNING.

[Central war time.]
[M] indicates MBS, [N] NBC, [C] CBS and [B] Blue network.

5:45—W-G-N—Breakfast Time Frolics.
WBBM—Farm and Factory hour.
WIND—America Goes to Work.
(6) —WCFL—Come On, Get Up!
WIND, WMAQ—News reports.
WBBM—Paul Gibson program.
WLS—Farm news program.
WJJD—The Breakfast Frolic.
WMBI—Sunrise songs program.
6:15—WIND—The Yawn Patrol.
WMAQ—Town and Farm program.
WLS—Morning Devotions.
6:30—W-G-N—The Farm hour.
WLS—Doc Hopkins program.
WAAF—Farm Folks' hour.
WIND—Family Bible League.
6:45—WLS—Ervin Lewis, news reports.
WMAQ—Morning Jubilee; news.
WIND—Yawn Patrol program.
6:55—WBBM—The First Edition.
(7) —W-G-N—Record Reveille; news.
WBBM—News of the World [C].
WMAQ—The Suburban hour.
WIND—News; Polish program.
WLS—Alex Dreier, news.
WAAF—The Breakfast Express.
WILL—The Concert Airs.
WMBI—Winona Lake conference.
WCFL—Daily War Journal [B].
WJJD—The News Edition.
WGES—George Jaworowski.
7:15—W-G-N—Dr. Preston Bradley.
WLS—Red Foley and Saddle Pals.
WBBM—Art Mercier, news.
WCFL—Musical Clock program.
7:30—W-G-N—Record Reveille.
WBBM—The Wishing Well.
WCFL—Time to Shine.
WIND—Back to the Bible.
WAIT—Heaven and Home hour.
WLS—Chuck Acree program.
7:45—WLS—Mountain Theater.
WBBM—Smilin' Ed McConnell.
WILL—Student Churches.
7:55—WMAQ—Clifton Utley, news.
(8) —W-G-N—Your Morning News.
WMAQ—Your Neighbor program.
WJJD—Morning Serenade.
WBBM, WMBI—News reports.
WCFL—Breakfast club [B].
WLS—Mac and Bob program.
WAIT—The Life Line.
WILL—Musical Masterworks.
WIND—News; Women Voters.
WAAF—Breakfast Express.
8:15—W-G-N—Good Morning program.
WBBM—Do You Know the Answer?
WJJD—Christian Science program.
WLS—Ervin Lewis, news reports.
WIND—Chapel Singers [C].
WMAQ—News and Music.
8:20—W-G-N—On Parade, music.
8:25—W-G-N—Rhythm of Life.
8:30—W-G-N—Top of the Morning.
WMAQ—Musical and News.
WBBM—Aunt Jemima; serenade.
WJJD—National Radio Personalities.
WIND, WMBI—Morning Melodies.
WEDC—Czech Breakfast program.
WLS—Breakfast club, variety [B].
WAIT—Message to Israel.
8:45—W-G-N—The Wishing Well.
WBBM—The Musical Clock.
WMAQ—Songs in Fashion.
WIND—News reports.
WGES—Lithuanian Housewives.
WJJD—Food Reporter; news.
(9) —W-G-N—News reports.
WBBM—Valiant Lady, serial [C].
WMAQ—Lora Lawton, serial [N].
WLS—Songs of a Dreamer [B].
WCFL—Wheel of Fortune.
WEDC—Polish news review.
WJJD—The Concert Hall to 10.
WAAF—The Canary Serenade.
WMBI—Bread of Life.
WILL—Salon music.
WIND—News; Start Day Right.
9:15—W-G-N—Morning Musical.
WCFL—Roy Porter, news [B].
WMAQ—Open Door, serial [N].
WBBM—Kitty Foyle, serial [C].
WLS—Doc Hopkins, songs.
WIND—Console Melodies [C].
9:25—W-G-N—Household Harmonies.
9:30—WMAQ—Helpmate, serial [N].
WBBM—Amanda, serial [C].
WIND—News; Mystery Melodies.
WLS—Ervin Lewis, news reports.
WMBI—Morning Musings.
WGES—Swedish program.
WCFL—Xavier Cugat's orch.
WAIT—Family Altar program.
9:45—WMAQ—Hollywood Theater [N].
WBBM—Bachelor's Children [C].
WCFL—Varieties program.
WLS—Piano-organ duo.
(10) —W-G-N—News; Music Goes Round.
WMAQ—Road of Life, serial [N].
WLS—Breakfast at Sardi's [B].
WMBI—Radio Prayer Circle.
WIND, WJJD—News reports.
WBBM—Danny O'Neill, Dave Bacal.
WCFL—For Women Only.
WAAF—Lovely Lady Serenade.
10:15—W-G-N—Musical Milk Wagon.
WMAQ—Vic and Sade, serial [N].
WBBM—Second Husband [C].
WCFL—Music America Loves.
WJJD—Cleary's Day Off.
WAIT—15 Minutes with Bible.
WIND—Dance and Romance.
10:30—WMAQ—Snow Village, serial [N].
WBBM—Bright Horizon [C].
WIND—News reports.
WAIT—Mr. Moneyman; news.
WAAF—News; the Swing Shift.
WJJD—Safety Court trials.
WLS—Eddie, Fannie Cavanaugh.
10:45—W-G-N—The Band Plays On.
WMAQ—David Harum, serial [N].
WBBM—Aunt Jenny's stories [C].
WLS—Ervin Lewis, news reports.
WIND—Sing Along [C].
WCFL—Rationed Meals.
WMBI—Winona Lake conference.
10:50—W-G-N—What's Your Idea? [M].
(11) —W-G-N—Boake Carter, news [M].
WCFL, WJJD, WIND—News.
WBBM—Kate Smith Speaks [C].
WMAQ—Editor's Daughter, serial.
WILL—Public Affairs.
WLS—Martha and Helen program.
WGES—The Polish Reporter.
11:05—WJJD—Bing Crosby, songs.
11:15—W-G-N—The Open House.
WBBM—Big Sister, serial [C].
WMAQ—Linda's First Love.
WCFL—Varieties program.
WIND—Len Cleary, organist.
11:30—W-G-N—John Holbrook, news.
W51C—Victory Promenade.
WMAQ—News reports.
WCFL—Danceland music.
WBBM—Romance of H. Trent [C].
WLS—Market reports.
WIND—On the Avenue.
WJJD—Natl. Radio Personalities.
WAAF—Hit the Jackpot.
WILL—Orchestra Hall.
11:45—W-G-N—June Baker program.
WBBM—Our Gal Sunday [C].
WLS—Farm news and markets.
WMAQ—Reveille Roundup.
WJJD—It's Show Time, music.

AFTERNOON.

(12) —W-G-N—The Bondwagon show.
W51C—Musical Tete-a-Tete.
WBBM—Life Can Be Beautiful [C].
WLS—Dinnerbell Time.
WCFL—Baukhage Talking [B].
WJJD, W75C, WMBI—News.
WMAQ—Elizabeth Hart Presents.
WAAF—The Symphonic hour.
WIND—News; Serenade at Noon.
WGES—The Polish Dinnerbell.
12:15—WMAQ—Tunes and Tips.
WCFL—The Gospel Singer [B].
WMBI—Hymns; Safety talks.
WJJD—Symphony in Swing.
WBBM—Ma Perkins, serial [C].
12:30—W-G-N—News reports.
W51C—Ivory Skirmishes.
WIND—News; Serenade at Noon.
WLS—Julian Bentley, news reports.
WBBM—Vic and Sade [C].
WMAQ—News reports.
WCFL—Bing Crosby, songs.
WJJD—Loop Noonday Services.
WAIT—Tom Moore program; news.
WILL—Illinois Farm hour.
12:45—W-G-N—Butch Davis, markets.
WBBM—The Goldbergs [C].
WMAQ—Dearest Mother, serial.
WCFL—Carey Longmire, news [N].
WLS—Home Harmonies; markets.
(1) —W-G-N—The Deacon, philosopher.
W51C—The Salon hour.
WIND, WCFL, WAAF—News.
WJJD—Live Stock markets.
WLS—Music Preferred.
WMAQ—Guiding Light, serial [N].
WBBM—Young Dr. Malone [C].
WAIT—Mr. Moneyman.
WMBI, W75C—Living Water.
WGES—Amerigo Lupi program.
1:15—W-G-N—News reports.
WMAQ—Lonely Women, serial [N].
WJJD—Sports Slants.
WBBM—Joyce Jordan, M. D. [C].
WIND—The Job Reporter.
WLS—Market; The Rangers.
WILL—Market reports.
WCFL—Hal Totten, sports.
WAAF—The Grab Bag.
1:20—W-G-N—Take Me to Ball Game.
WJJD, WCFL—Baseball: Sox-Wash.
1:30—W-G-N—Baseball: Sox-Washington.
WMAQ—Light of the World [N].
WBBM—We Love and Learn [C].
WIND—Sentimental Serenade.
WLS—Julian Bentley, news.
W75C, WMBI—Sinfonietta.
1:45—WBBM—Pepper Young's Fam. [C]
WMAQ—Hymns All Churches [N].
WIND—Louis Wilcher, organ [C]
WLS—Vanguard of Victory.
(2) —W51C—Waltz Musical.
WMAQ—Story of Mary Marlin [N].
WIND—News.
WBBM—John Harrington, news.
WSBC—Rug Cutters' Special.
WLS—Morton Downey, songs [B].
WAIT—News; Victory Spotlight.
WAAF—Bing Crosby, songs.
2:15—WMAQ—Ma Perkins, serial [N].
WBBM—Meet the Missus.
WLS—Of Interest to Women.
WIND—Sports Edition to 3 p. m.
2:30—W51C—Robert Childe choir.
WMAQ—Pepper Young [N].
WBBM—Gold Coast Rhythm.
W75C, WMBI—Bible Message.
2:45—WBBM—Try and Stump Us.
WLS—Julian Bentley, news.
WMAQ—Right to Happiness [N].
WAAF—Your Job Reporter.
(3) —W59C—Let's Go Latin.
W51C—Dance Maestro.
WENR—Blue Frolics [B].
WIND, WGES—News.
WMAQ—Backstage Wife [N].
WILL—Music Appreciation.
WAAF—The 950 Club, music.
WBBM—Home Front Reporter [C]
3:15—W59C—Waltz Time.
WMAQ—Stella Dallas, serial [N].
WIND—Sports Edition.
WGES—Uncle Sam, OWI.
3:30—W-G-N—Swing It Show.
W59C—Rhythm Matinee.
W51C—Accordion Ripples.
WJJD—Dugout Interviews.
WMAQ—Lorenzo Jones, serial [N]
WEDC—Variety Plus.
WBBM—News reports.
WENR—Beulah Karney program.
WGES—Italian Matinee.
3:40—W-G-N—The Leadoff Man.
3:45—W51C—Victory Marches.
WMAQ—Widder Brown, serial [N]
WBBM—Mr. Moneybags.
WJJD—Interlude.
WENR—Off the Record and News.
WIND—Bill Anson program.
3:50—W-G-N—Baseball Game.
WCFL, WJJD—Baseball Game.
(4) —W59C—Pause for Music.
W51C—Revue in Music.
WENR—The Mystery Chef.
WMAQ—When a Girl Marries [N]
WIND, WAAF—News.
WBBM—Paul Gibson program.
WEDC—Farm and Home.
4:15—W59C—Modern Masterpieces.
WMAQ—Portia Faces Life [N].
WENR—The Slogan Salute.
WIND—Sports Edition to 5.
4:30—WBBM—Missus Goes to a Party.
WMAQ—Just Plain Bill [N].
WENR—News; Blue Points.
4:45—WBBM—American Women [C].
WENR—Dick Tracy, serial [B].
WAAF—Bing Crosby, songs.
WMAQ—Front Page Farrell [N].
(5) —W59C—Tropical Serenade.
W51C—Latin Moods.
WIND—News.
WENR—Terry and Pirates [B].
WMAQ—Music at Five.
WMBI, W75C—Haven of Rest.
WBBM—Donald McGibeny, news.
WILL—Music of the Masters.
5:15—W59C—Piano Pictures.
WENR—Hop Harrigan, sketch [B]
WMAQ—News; J. Turner, songs.
WBBM—Serenade program.
5:30—W59C—Rhythm Cocktails.
W51C—Musical Pickup.
WBBM—John Harrington, news.
WENR—Jack Armstrong [B].
WCFL—Dance orchestra.
WAIT—Dinner Dance.
WMAQ—Musical Memories.
WIND—The Star Parade.
WMBI, W75C—Gems of Melody.
5:45—WBBM—The World Today [C].
WENR—Archie Andrews [B].
WCFL—Varieties program.
WMAQ—Dick Noble, news.
WIND—Bill Anson program.
5:50—W-G-N—Tenth Inning; news.
5:55—WBBM—Bob Trout, news [C].

EVENING.

(6) —W-G-N—Johnny Betts, songs.
W59C—Fulton Lewis Jr., news.
W51C—The Master's Album.
WMAQ—Sweet and Spanish.
WJJD—Dinner Concert.
WCFL, WBBM, WMBI—News.
WIND—News; sports review.
WLS—Julian Bentley, news.
6:15—W-G-N—The Wheel of Fortune.
W59C—Twilight Casino.
WLS—Talk; Amanda Snow, songs.
WMAQ—News of the World [N].
WBBM—Harry James' orch. [C].
WAAF—Skyline Rhythms.
WCFL—Musical Motorcade.
WIND—Garden Fair of the Air.
6:30—W-G-N—John Holbrook, news.
W59C—California Melodies [M].
WMAQ—Music; Supper Interlude.
WMBI, W75C—Winona Lake conf.
WBBM—Easy Aces [C].
WCFL—News; Sky-line Melodies.
WLS—The Lone Ranger [B].
WILL—Evening Concert.
WIND—News; Home Sweet Home.
WAAF—Juke Box to 8:30 p. m.
6:45—W-G-N—Your Key to Happiness.
WMAQ—H. V. Kaltenborn [N].
WBBM—Mr. Keen, Tracer [C].
WCFL—Gypsy Strings.
WIND—The Korn Kobblers.
(7) —W-G-N—Sizing Up the News.
W59C—Dance Parade.
W51C—Composer's hour.
WMAQ—Mr. and Mrs. North [N].
WLS—Earl Godwin, comm. [B].
WJJD—Katherine North and Octet.
WBBM—Sammy Kaye's orch. [C].
WCFL, WIND—News; sports.
7:15—W-G-N—Ralph Ginsburg's orch.
W59C—Impact [M].
WJJD—Bonnie Atcher, songs.
WIND—Soft and Mellow.
WCFL—Varieties: Know Answer?
7:30—W-G-N—Take a Card, quiz [M].
W59C—The Concert Hall.
W51C—Dinner Music.
WMAQ—Tommy Dorsey show [N].
WBBM—Dr. Christian, drama [C].
WLS—Manhattan at Midnite [B].
WJJD—Suppertime Frolic.
WMBI, W75C—Komfort Korner.
WIND—Capt. M. Fielding, news.
WCFL—News and talk.
7:45—WIND—Time to Remember.
WCFL—Proudly We Salute.
7:55—WBBM—Cecil Brown, news [C].
(8) —W-G-N—Gabriel Heatter [M].
W51C—Waltz Time.
WENR—John Freedom [B].
WMAQ—A Date with Judy [N].
WBBM—Lionel Barrymore [C].
WIND—News; American Women.
WCFL—News.
8:15—W-G-N—Charles Irving, news.
WCFL—Treasury Star Parade.
8:20—WIND—Melody Moments.
8:30—W-G-N—The Laff Parade.
W59C—Soldiers with Wings [M].
W51C—Concert Ensemble.
WMAQ—Mr. District Attorney [N].
WBBM—Jack Carson Show [C].
WENR—Spotlight, J. Teagarden [B].
WIND—Musically Speaking.
WCFL—Labor news flashes.
8:45—W-G-N—Eddy Howard's orchestra.
W59C—Sketchbook.
WCFL—Any Bonds Tonight?
WIND—Dr. G. Schacher, news.
8:55—WENR—Harry Wismer, sports [B].
(9) —W-G-N—John B. Hughes, news [M].
W59C—News. Also WCFL.
W51C—Piano Interlude.
WENR—Raymond Gram Swing [B].
WMAQ—K. Kyser's Kollege [N].
WBBM—Gt. Moments in Music [C].
WIND—News; Cavalcade of Bands.
9:15—W-G-N—H. Sanders, G. Savage.
W51C—Gypsy Melodies.
WENR—Listen to Lulu [B].
WIND—It Sounds Like This.
WCFL—Victory Is Our Business.
9:30—W-G-N—The Northerners concert.
W51C—Musical Highlights.
WIND—Nine-Thirty Edition.
WBBM—The Carnival [C].
WENR—Alec Templeton Time [B].
WCFL—The Lone Ranger [B].
9:35—WENR—Dance Time.
9:45—WIND—Jimmy Jackson's orch.
WENR—News reports.
(10) —W-G-N—The Answer Man.
WIND—News; symphonic hour.
WENR—Summertime Symphonette.
WBBM—I Love a Mystery [C].
WMAQ—Fred Waring Time [N].
WCFL—News reports.
10:15—W-G-N—Chicago at Night.
WBBM—So the Story Goes.
WMAQ—News reports.
WCFL—Variety show.
10:30—W-G-N—News reports.
W51C—Rhythm on Parade.
WMAQ—Playtime.
WENR—Paul Schubert, comm.
WGES—All-Slavic hour.
WCFL—Music Lover's program.
WBBM—Eugene Read, news.
10:45—W-G-N—Overseas reports.
WENR—News; Rhythm at Random.
WMAQ—Herbie Mintz, pianist.
WBBM—Our Block program.
(11) —W-G-N—News; Ivory and Brass.
W51C—Spotlight Varieties.
WENR, WIND, WBBM—News.
11:05—Wind—Music for Everybody.
WBBM—Forty Chicagoans [C].
11:15—WENR—Lou Breese's orchestra.
WMAQ—Author's Playhouse.
11:30—W-G-N—Griff Williams' orch.
WBBM—Ramon Ramos' orch. [C].
WIND—Jimmy Dorsey's orch. [C].
WENR, WCFL—Eddie Oliver's orch.
11:45—W-G-N—Eddy Howard's orchestra.
WMAQ—Design for Danc.; news[N].
(12) —W-G-N—News; Carl Ravazza's orch.
WENR—Music You Want.
WMAQ—Emile Petti's orchestra.
WBBM—News roundup [C].
WIND—News; the Nite Watch.
12:15—WBBM—Jimmy Blade's orch. [C].
12:30—W-G-N—Swing Shift sports.
WMAQ—Pot Luck; news reports.
WBBM—Boyd Raeburn's orch. [C].
WENR—Woody Herman's orchestra.
12:35—W-G-N—Armand Buisseret's orch.
12:45—W-G-N—Neil Bondshu's orch. [M].
1:00—W-G-N—Late news roundup.
WIND—News; also at 2, 3, 4, 5.
WENR—Swing Shift to 3 a. m.

Listeners' Choice

SPECIAL EVENTS.

11:45 a. m.—W-G-N—June Baker will interview Dr. Edgar Nelson.
1:30 p. m.—W-G-N, WJJD, WCFL—White Sox vs. Washington [2 games].

VARIETY, COMEDY, AND DRAMA.

Noon—W-G-N—Bondwagon, with Nancy Martin, Naval Center orchestra.
7:00 p. m.—WBBM—Sammy Kaye's "Everybody's Inn," with Red Barber.
7:30—W-G-N—Take a Card, with Wally Butterworth, Ina Ray Hutton, guest.
7:30—WBBM—Dr. Christian: Jean Hersholt will star in "Them Tituses."
7:30—WLS—Manhattan at Midnight, with another dramatization.
8:00—WMAQ—A Date with Judy, with Louise Erickson and Dix Davis.
8:00—WENR—John Freedom in occupied France, starring Ed Prentiss.
8:00—WBBM—Mayor of the Town, with Lionel Barrymore and Claire Trevor.
8:30—WBBM—Jack Carson show. Guest: Bert Gordon [the Mad Russian].
9:00—WMAQ—Kay Kyser's Kollege of Musical Knowledge, with soloists.

MUSIC.

9:00 a. m.—WJJD—Concert Hall: Mozart's Piano concerto No. 14.
Noon—WAAF—Symphonic hour: Handel's Concerto Grosso No. 5 in D major.
7:30 p. m.—WMAQ—Tommy Dorsey show, with Skip Nelson, Sentimentalists.
9:00—WBBM—Great Moments in Music: Dorothy Maynor, and Jan Peerce.
9:30—W-G-N—The Northerners highlight a Noel Coward medley.
9:30—WBBM—Carnival, with Mary Martin, and Maurice Rocco, pianist.
10:05—WIND—Symphonic hour: Ravel's "Concerto for Left Hand."
10:30—WCFL—Music Lovers hour: Mendelssohn's Symphony No. 3.
11:05—W-G-N—Ivory and Brass, with Vera Lane and Bob Trendler's music.

[Nelidoff Photo.]

Ed Prentiss takes the title role in John Freedom, presented on WENR-Blue at 8 p. m. Wednesdays.

News Broadcasts

MORNING.

7:00—WBBM	7:55—WMAQ	10:00—WJJD
7:00—WLS	8:00—W-G-N	10:30—WIND
7:00—WIND	8:00—WBBM	10:45—WLS
7:00—WCFL	8:15—WLS	11:00—W-G-N
7:10—W-G-N	9:00—W-G-N	11:00—WBBM
7:15—WJJD	9:15—WCFL	11:00—WIND
7:15—WBBM	9:30—WLS	11:30—WMAQ
7:45—WJJD	10:00—WIND	11:30—W-G-N

AFTERNOON.

12:00—W-G-N	1:00—WCFL	4:00—WAAF
12:00—WJJD	1:15—W-G-N	4:30—WENR
12:00—WCFL	2:00—WIND	5:00—WIND
12:30—W-G-N	2:00—WBBM	5:00—WBBM
12:30—WLS	2:45—WLS	5:15—WMAQ
12:30—WMAQ	3:00—WIND	5:45—WBBM
12:45—WCFL	3:30—WBBM	5:45—WMAQ
1:00—WIND	4:00—WIND	5:55—W-G-N

EVENING.

6:00—W59C	7:55—WBBM	10:30—W-G-N
6:00—WLS	8:00—W-G-N	10:30—WBBM
6:00—WIND	8:00—W59C	10:30—WENR
6:00—WBBM	8:00—WCFL	10:30—W-G-N
6:15—WMAQ	8:15—W-G-N	10:45—WENR
6:30—W-G-N	8:45—WIND	11:00—W-G-N
6:30—WMAQ	9:00—W-G-N	11:00—WJJD
6:30—WIND	9:00—W59C	11:00—WIND
6:45—WMAQ	9:00—WENR	11:00—WBBM
7:00—W-G-N	9:00—WCFL	12:00—W-G-N
7:00—WCFL	9:00—WIND	12:00—WIND
7:00—WLS	9:45—WENR	12:00—WBBM
7:30—WIND	10:00—WIND	1:00—W-G-N
7:30—WIND	10:15—WMAQ	1:00—WIND

ON SHORT WAVES

LONDON.

The following short wave programs may be heard over GSC, 9.58 meg., 31.32 m.; GRG, 11.69 meg., 25.68 m.:

4:15, London Calling. 4:30, Front Line Family. 4:45, news. 5:15, The War at Sea. 5:45, news. 6, Program for Newfoundland. 6:15, Bridge Builders. 7, "Eyes Front." 7:30, J. B. Priestley. 9, BBC chorus and orchestra. 9:45, news. 10, Radio Newsreel. 11:30, news.

'THE DETECTIVE ADVISER' FAILS TO AID BURGLAR

Aided by a handbook, "The Detective Adviser," John Kemca, 26 years old, 1836 North Wood street, tried to become a good jewel thief, police said, but the book failed to tell him how to get out of trouble. Kemca discovered that yesterday when Judge Charles S. Dougherty in Felony court held him to the grand jury in bonds of $10,000 each on three charges of robbery.

Before his arrest in a burglary at 3641 Altgeld street, with a kit of tools and the handbook, Kemca had burglarized about 50 north side homes, police testified. Kemca told police of the Shakespeare avenue station, they said, that he had a library of detective books and studied them to develop his jewel theft technique.

... in Kidney and Bladder Trouble

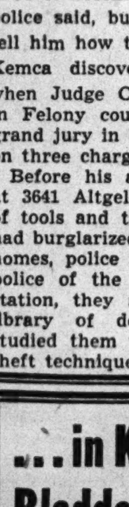

Thousands have been helped by Mountain Valley Water, the famous health water from Hot Springs, Ark. Drink six to eight glasses a day for the next few weeks and see for yourself the real value of Mountain Valley. Delicious to drink . . . not laxative.

Phone for a case today. Free booklet on request.

MOUNTAIN VALLEY MINERAL WATER
From HOT SPRINGS, ARK.
739 W. Jackson Blvd. MOnroe 5480
Established in Chicago Over 35 Years

SUSPENDS SEVEN POLICEMEN FOR ACCEPTING CASH

Allman Acts on Rookies' Gifts to Instructors.

Seven policemen, instructors at the police training school in the Chicago avenue station, were suspended yesterday by Police Commissioner James P. Allman on charges of accepting money from members of the class which completed training Aug. 7.

The suspension followed a two weeks investigation by Capt. John Prendergast, chief of the uniformed force, and Capt. Harry Fulmer, police department drillmaster. The suspended men will be tried by the police board, Allman said.

Donor's Wife Complains.

An anonymous letter from the wife of a probationary policeman who was in the class complaining of her husband's contributing to a fund for the police instructors caused the investigation, police said yesterday. They said the investigation disclosed that one section of the class with 47 members contributed to a fund from which each of the seven policemen received about $30.

A police department regulation forbids policemen accepting gifts without the permission of the commissioner. Several policemen said yesterday, however, that for many years probationary policemen have made voluntary gifts to their instructors.

Commissioner Allman indicated that no action would be taken against the probationary policemen who contributed. They have been assigned to districts thruout the city with another group of 48 which was graduated at the same time.

Prior Records Clear.

All the suspended policemen all have clear prior records. Four have been with the department for more than 15 years. They are Ernest Hill of the Englewood station, a former marine, who has two creditable mentions on his police record; William O'Brien of the Warren avenue station, with one honorable mention and a bonus for meritorious conduct on his record; Edward Leckelt of the Maxwell street station, and Edward Jensen of the Summerdale station.

The other suspended men are Mitchell Mall of Jefferson Park and Joseph J. Wieklinski and Stanley J. Rozowski of Sheffield avenue.

Leckelt and Jensen were drillmasters at the school; Mall, Hill, O'Brien, and Rozowski taught police law and city ordinances, and Wieklinski was boxing and wrestling instructor.

SEIZE 3, HUNT 4TH SUSPECT IN $1,620 ROBBERY

Three suspects were being held by police last night and a fourth was sought in connection with the robbery early yesterday of Marian A. Klos in his drug store at 1256 Noble street of $1,420 and jewelry valued at $200.

Klos, who lives in the rear of his store, was awakened by the barking of his two watchdogs, and found the bandits trying to open the safe with a crowbar. They forced him to open it, locked him in the basement, then took their breakfast from his icebox.

The robbers did not awaken Klos' daughter, Rose, 18 years old. Their loot included $220 in postal receipts.

LABOR CRISIS NOW CHAOTIC; EAT AND RUN IS PATRIOTIC

Leisurely dining is out for the duration, at least during the lunch hour period, the Chicago Restaurant association warned yesterday. Restaurant patrons were asked by Marion Isbell, president of the association, to eat their meals as quickly as possible and make room for others. "Our depleted labor reserve, coupled with increased patronage, has placed a burden on the remaining restaurant employes, and consequently the coöperation of diners is requested," Isbell explained.

The Inquiring Camera Girl

[THE TRIBUNE will pay $5 for each interesting question submitted by a reader and used by THE TRIBUNE. Today's question was submitted by Mrs. M. J. Amelar, 5326 Ohio street.]

THE QUESTION.

What favors have people done for you that you'd just as soon they hadn't?

WHERE ASKED.

Palmer House arcade.

THE ANSWERS.

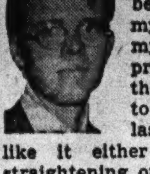

James R. Runge, teacher, 619 Lake View terrace, Glen Ellyn—As far back as I can remember I've always been able to put on my own topcoat all by myself. I don't appreciate it at all when the girls make moves to help me into the last sleeve. I don't like it either when they start straightening out my necktie when they want to sell me a bill of goods.

Mary M. York, check girl, 900 North Western avenue—One evening after work I felt like walking in the slow, drizzling rain. I put on some old clothes for the occasion and wasn't concerned about my hair. I had just begun my walk when a well meaning woman came along with an umbrella and insisted on holding it over my head.

Louise Moor, stenographer, 4723 Sheridan road—Every time one of my neighbors sees me waiting for the bus on my way to work she insists that I ride in her car as far as she's going, which is only about 10 blocks. All it means is that I miss a seat and I have to stand the rest of the way.

Francine Fagan, student, 3400 Lake Shore drive—On one of the first dates I had with the young man he insisted on buying me a corsage that wasn't at all appropriate for my dress. Even after I told him that flowers like that aggravated my hay fever, he still insisted on buying them and pinning them in the wrong place.

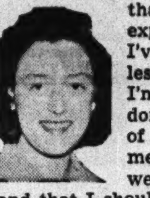

Beverly Paulsen, clerical engineer, Jackson, Mich.—It's quite possible that I'm not such an expert car driver, but I've never appreciated lessons and tips while I'm at the wheel. I don't get anything out of it when they tell me the light I just went thru was red, and that I should have released the emergency brake before I started.

Deborah Schatz, student, 517 Belmont avenue—For a half year I was exercising every bit of will power I had to keep strictly on my diet. When people took me out to dinner, or invited me out, they'd insist I eat the very foods I wasn't supposed to have. I had to give in, but I didn't feel very grateful toward them.

WLS RETURNING BARN DANCE TO EIGHTH STREET

The WLS National Barn Dance is going back to its original location, the Eighth Street theater, after a year of broadcasting from Chicago's Civic theater.

Arrangements for the change were made after the announcement that the army air forces technical training command was evacuating the Stevens hotel and the theater. The show will move on Saturday evening, Sept. 11.

The Sept. 4 broadcast will be aired from the Indianpolis, Ind., coliseum where the entire barn dance cast will stage a four and one-half hour program for the Indiana 4-H club fair.

The premiere of a new variety show, the Eyes of the Air Force, will be presented on WBBM-CBS at 9:45 tomorow night. The program will feature different guests each week.

W-G-N WILL AIR KENT COOPER'S NEW OPERETTA

The premiere performance of a new operetta entitled "About the Girl," with words, music and libretto by Kent Cooper, executive director of the Associated Press, will be broadcast by W-G-N on the Chicago Theater of the Air Saturday, Sept. 11, from 8 to 9 p. m. [CWT]. The program also will be broadcast coast to coast on the Mutual network.

Marion Claire, soprano prima donna of the Theater of the Air series, and Thomas L. Thomas, baritone, will be co-starred in the leading rôles. The W-G-N Symphony orchestra directed by Henry Weber, and the chorus led by Robert Trendler will be featured. A star dramatic cast is being assembled by Jack LaFrandre, producer of the program.

The operetta concerns a young engineer who works on the Alaska highway. He falls in love with the voice of a girl whom he hears singing on the radio. At his first opportunity, he returns to the United States to find the girl, and the love story develops.

EXILE ORDERED FOR SUSPECT IN POCKET PICKING

Picking pockets was described by Judge Charles S. Dougherty in Felony court yesterday as the most "contemptible craft" he knew as he denounced George Meyer, 65 years old, who has a record of arrests as a pickpocket dating back 30 years and who gave his address as 6500 South State street. The judge ordered Meyer to leave Chicago and stay away after he had found insufficient evidence against him in connection with the theft last Jan. 17 of a wallet and $17 from Charles E. Collier, a publisher's representative, 1329 Lyons street, Evanston.

Meyer was picked up at the Illinois Central station at 135 East 11th place, last Sunday on suspicion. Collier identified him as a man he saw near him on the elevated railway station at Wabash avenue and Madison street about the time he was jostled in the crowd and his wallet stolen.

Judge Dougherty dismissed a larceny charge against Meyer.

BANDIT WOUNDED BY POLICEMAN; STOLEN $4 FOUND

Two Negroes held up Albert Glasco, proprietor of a pool hall at 1410 Roosevelt road, yesterday morning. As they fled with the $4 loot, one of them, Horace L. Howard, 29 years old, 1424 South Halsted street, was shot in the neck and shoulder by Patrolman Thomas O'Brien of the Maxwell street police. The other Negro escaped.

As the bandits left the pool hall, Glasco called police and they spotted the pair running down an alley. Howard, they said, fired one shot before O'Brien wounded him.

Howard was taken to Bridewell hospital. Police said the stolen money was recovered.

GUNMEN HOLD UP FOOD SHOP.
Two gunmen took $65 from Louis Musil yesterday in his food shop at 7909 South Wood street.

Horse Sense Answers

1. Quash.
2. Roosevelt.
3. Garden.
4. Broadway.
5. Houdini.
6. [a] Cubed—Steak [y].
[b] Diced—Carrots [z].
[c] Shoe string—Potatoes [v].
[d] Minced—Ham [w].
[e] Chipped—Beef [x].

MEXICANS LEAVE FOR U. S. JOBS.
MEXICO CITY, Aug. 17 [AP]. — More than 700 Mexican track workers have left aboard a special train for six months' work on New York Central railroad lines in the United States, it was learned today. The workers presumably signed contracts before the government announced that no more workers would go to the United States this year.

You trust its quality

DRINK Coca-Cola 5¢

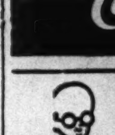

NEEDED now in many fields, men and women who speak Spanish, French, German, Japanese, Chinese!
30 N. Michigan (at Washington) FRAnklin 4341
BERLITZ

TIME USED for P.M. Service

Means More Time on the Job

"An ounce of prevention is worth a pound of cure" is an old saying that has a new meaning these days. With trucks doing double duty, Preventive Maintenance is doubly important. GMC dealers offer the only P. M. Service backed by 15 years of experience with all types of trucks in all types of operation. Drive in today!

Special "Service Payment Plan" available through our own YMAC

GENERAL MOTORS TRUCK & COACH
FACTORY BRANCHES
North Side—3047 N. CALIFORNIA AVE. Ph. Independence 2700
West Side—4534-36 W. MADISON........Ph. Estebrook 3300
South Side—1700 W. PERSHING RD........Ph. Virginia 1700

AUTHORIZED COOK COUNTY DEALERS
E. B. BRONSON & COMPANY, 12842 S. Western Ave., Blue Island, Ill.
A. J. LENTZ MOTOR SALES, INC., 5026 W. Cermak Rd., Cicero, Ill.
TOM HARRIGAN, INC., 440 Madison Street, Oak Park, Illinois
KOLE MOTORS, INC., 5343 S. Ashland Ave., Republic 3200
CHICAGO CONSTRUCTION EQUIPMENT CO., 13912 S. Halsted St., Riverdale 1300
WM. J. LADENDORF, 1628 Rand Road, Des Plaines, Ill.
CENTURY MOTORS, INC., 1717 Chicago Road Chicago Heights, Ill.
BUSSE MOTOR SALES, 30 S. Main St., Mt. Prospect, Ill.
BURLINGTON MOTORS, INC., 418 Burlington Ave., La Grange, Ill.

THE TRUCK OF VALUE
GMC TRUCKS
GASOLINE • DIESEL
GMC VICTORY MAINTENANCE
A WIDE CHOICE OF NEW MODELS AVAILABLE THROUGH GMC'S NATIONAL INVENTORY PLAN

Has grown old gracefully and with distinction

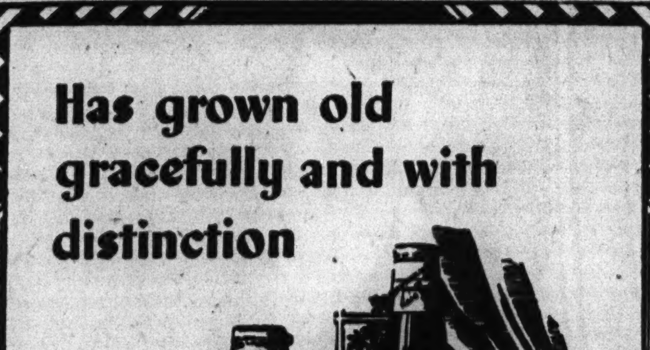

12 YEARS OLD
8 YEARS OLD

Haig & Haig

The Oldest name in Scotch —has satisfied millions for 316 years

BLENDED SCOTS WHISKY 86.8 PROOF • SOMERSET IMPORTERS, Ltd., NEW YORK

THANKS FOR WAITING!

By postponing midsummer trips you help Greyhound do a bigger war job

If it isn't essential that you take your trip immediately, put it off until after Labor Day — and buy War Bonds now! You'll find it more convenient traveling after the midsummer rush — you'll be saving much-needed space for fighters, war workers, others who must travel now—and you'll help Greyhound in its job of moving vital manpower. It's a small sacrifice, but it makes a big difference.

More Convenient Travel After Labor Day

There'll be more room on the buses in September and October — less crowding and inconvenience, particularly if you choose mid-week days to travel — Tuesdays, Wednesdays or Thursdays. And whenever you go, make it a point to travel light (put your name and address on or inside your baggage) and to get tickets and information well in advance.

GREYHOUND TERMINAL
1157 S. Wabash Ave. Phone: WAbash 7700
Loop: 170 N. State Phone: WAbash 7717

SOUTH: 6270 Stony Island Ave., Hyde Park 5169; 7554 Stony Island Ave., Regent 7410
NORTH: 4535 Broadway, Long Beach 6431; 329 Howard St., Evanston, Greenleaf 2008
WEST: 4338 W. Madison St., Austin 4117; 127 Harlem Ave., Oak Park, Village 7177

GREYHOUND LINES

Theodora Bremner Becomes Lt. Sheahan's Bride Sept. 25

BY JUDITH CASS.

IN assembling a bridal party for her wedding on Sept. 25 in the Church of the Assumption, Miss Theodora Bremner did not have to go beyond the members of her large family and that of her fiancé, Lt. [j. g.] James A. Sheahan. The bride's sister-in-law, Mrs. James R. Bremner Jr., will be her matron of honor, and Lt. Sheahan's niece, Miss Clair Ann Rogers, is coming from Seattle, Wash., to be maid of honor.

Miss Bremner's nieces and nephew make up the remainder of the youthful bridal party—12 year old Therese Truitt of Champaign, Ill.; 13 year old Deborah Bissell of Evanston; Heather Scott, who is 7, and her brother, 3 year old Gordon, and Deirdre Ryan of Philadelphia, who is 8. Lt. Ernest Holland will serve as best man.

Coming from Seattle for the wedding will be Lt. Sheahan's mother, Mrs. James A. Sheahan, and his three sisters, Mrs. Clarence Shannon, Mrs. Edward Rogers, and Mrs. Charles Donahue. After the ceremony the bride's parents, Mr. and Mrs. James R. Bremner of East Walton place, will give a reception at the Woman's Athletic club. Lt. Sheahan will take his bride to his navy post at Solomons, Md.

Here and There.

Lt. and Mrs. Gardner Brown won the Benedict cup at the annual golf tournament for husbands and wives last Sunday at the Onwentsia club. Pat Durand, granddaughter of the Scott S. Durands, and Larry Robbins, son of Mr. and Mrs. Laurence B. Robbins, won the most points for all around swimmers at the winter club's competitions earlier this summer.

Mr. and Mrs. A. Watson Armour III. and Mrs. John P. Bent, and Henry N. Rowley, playing tennis at the Saddle and Cycle's interclub match last Sunday, ended in a draw for first place as the match was rained out. The Saddle will have an Arabian nights party on Saturday, with "all tribes invited to meet at the oasis for an intertribal dinner-dance."

Mr. and Mrs. Isaac C. Elston Jr. said hello and farewell to their nephew, Lt. Edwin Tullis of the navy, and Mrs. Tullis, who passed thru town last week on their way to the west coast.

Comdr. and Mrs. John Fischbeck are expected in Highland Park tomorrow for a visit with Mrs. Fischbeck's sister, Mrs. James Allen Turner, and Mrs. Turner. Comdr. Fischbeck is stationed in Oklahoma.

Douglas S. Offutt is entering the army tomorrow. His wife and their baby will remain in Chicago until Mr. Offutt receives definite orders.

Mrs. Briggs Gettys and her three children are staying on with her parents, the Charles G. Littles, in Evanston, as Mr. Gettys' plans for the winter are not certain. They live on a farm near Pittsfield, Mass.

Mrs. Thomas Hammond and 6 weeks old Sheila, who arrived several days ago from Nebraska, will be staying with her parents, Judge and Mrs. John F. O'Connell, in Crystal Lake until Lt. Hammond joins them this week. During Lt. Hammond's leave he and his wife and baby will be with his parents, Brig. Gen. and Mrs. Thomas S. Hammond of Lake Shore drive. Lt. Hammond has been stationed at Fort Robinson, Neb.

On Today's Calendar.

The final summer gallery promenade of the season at the Art institute will be held at 2 p. m. today, with Mrs. Frances Cranmer Greenman, who is teaching portrait painting at the institute's summer school, as conductor. She will speak on "Great Liars in Painting." Special guests will be Salcia Bahnc, Copeland Burg, and David Bekker. A joint exhibition of the last two is on view in the room of Chicago art. Following the tour, which is open to members of the institute, tea or punch will be served in McKinlock court.

Wedding News.

Mr. and Mrs. Joseph A. Bates of Wellington avenue announce the marriage of their daughter, Jane Anne, to Sgt. Ernest C. Blint Jr. of the army, son of Mr. and Mrs. Blint of Rolling Prairie, Ind., and Chicago. The wedding took place on Aug. 11 in the rectory of the Holy Name cathedral. Sgt. Blint was awarded the Purple Heart and the oak leaf cluster for injuries received at Guadalcanal.

Announcement is made of the marriage in Washington, D. C., on Monday of Miss Jean Collins, daughter of Mr. and Mrs. Thomas J. Collins of Scranton, Pa., to Walter F. Kerr Jr., son of Mr. and Mrs. Kerr of Evanston. George Kerr was his brother's best man.

Mr. and Mrs. Joseph Baumann of New York City announce the marriage on Aug. 2 of their daughter, Marahlea, to Lt. Harold Abrams, son of Mr. and Mrs. Abrams of New York City. Mrs. Baumann formerly lived in Chicago, and the bride's grandparents, Mr. and Mrs. Jacob Kulp, reside here.

Mrs. Arthur V. Gustavson of Evanston has announced the marriage on June 5 in St. Louis, Mo., of her daughter, Carol, to John Loyd Cox of Paducah, Ky. The bride's brother, Robert Cox of Pasadena, Cal., flew east for the wedding, and her mother and sister, Jean, came from Evanston. Mrs. Cox is a graduate of Stephens college and Mr. Cox attended the University of Missouri. They are at home in Paducah.

Mr. and Mrs. Samuel French Nichols of La Grange have announced

[Continued on page 20, column 3.]

Downstairs at Stevens

Stevens

State near Washington

Downstairs at Stevens

36.95

The "Soft" Look

in a raglan box coat of suede-like all wool!

The box coat goes feminine—with soft drapery from the raglan sleeves, rich rayon velvet collar and pockets and big beautiful buttons. It's a lovely coat and just as practical as its plainer sisters. You can wear it easily over everything. In Black or Brown wool—soft and smooth-as-suede—durable too. 12 to 20. 36.95

Sorry, no mail orders!

Downstairs—State

Chas. A. Stevens & Co.

Budget Shops

Downstairs at Stevens Budget Shops

Preparation of Dill Pickles Demonstrated by Mary Meade

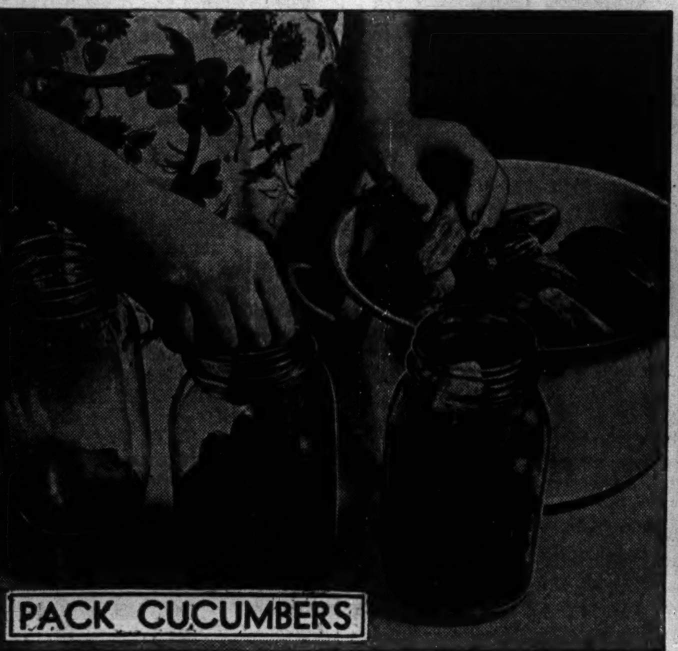

PACK CUCUMBERS

1. Quick dill pickles won't keep as long as cured ones, but are easier to make. Pack even sized cucumbers, well scrubbed, into clean jars.

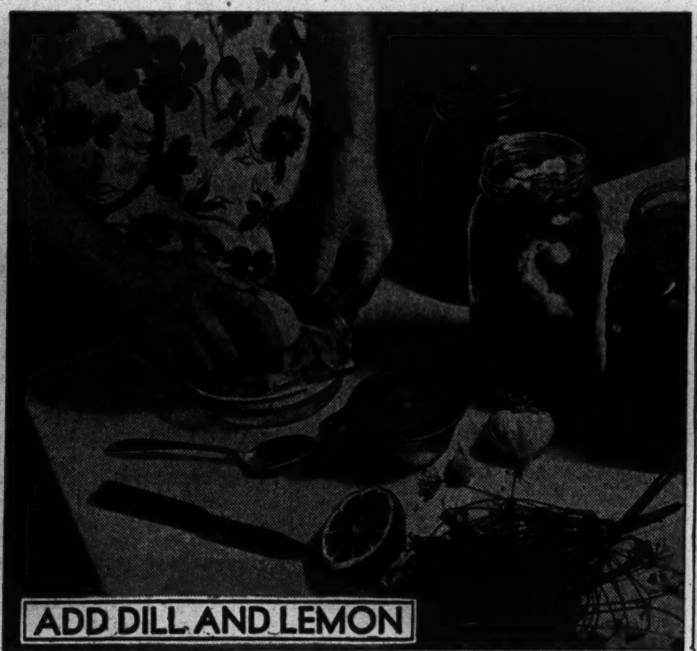

ADD DILL AND LEMON

2. Put a spray of dill in each jar. For kosher pickles, add ½ cup lemon juice, 1 peeled garlic clove, 2 tablespoons salt to each jar.

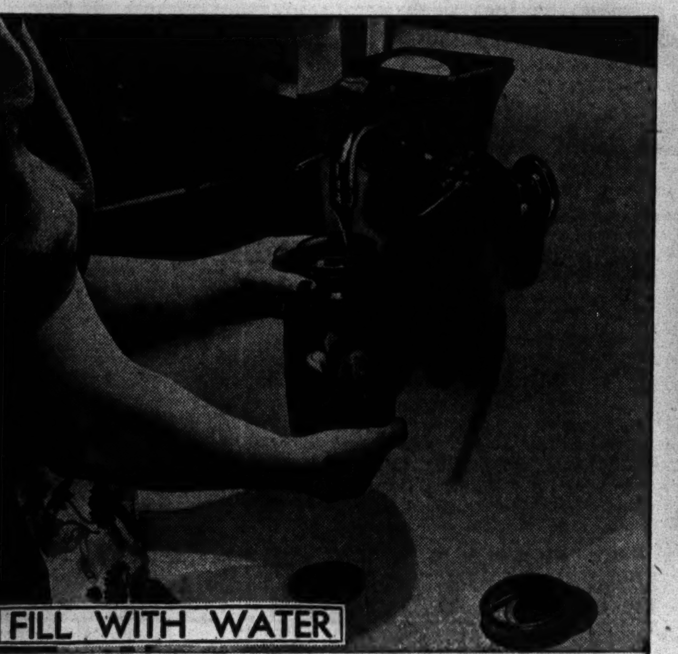

FILL WITH WATER

3. Fill jars with cold water from the tap and seal them. The pickles won't be ready to eat for six weeks. They take that long to cure.

[TRIBUNE Studio Photos.]

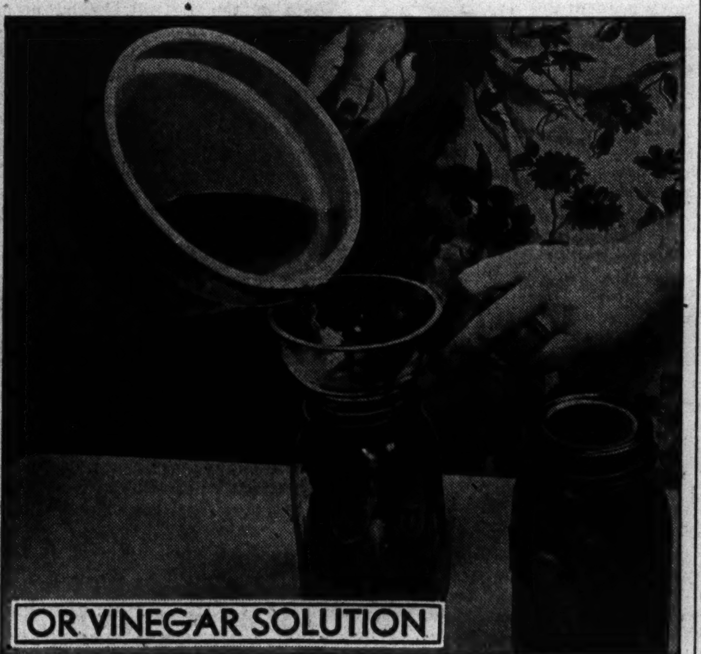

OR VINEGAR SOLUTION

4. For plain dills, cover cucumbers with a boiling hot solution of 3 quarts water, 1 quart vinegar, 1 cup salt. Seal and store for six weeks.

(Prepared by Mary Meade.)

War Time Menu for Thursday

BREAKFAST
Grapefruit Juice
Cooked Cereal
Packaged Doughnuts
Milk Coffee

LUNCH
Peanut Butter, Sweet Pickle, Lettuce Sandwiches
Watermelon Milk

DINNER
Meat Loaf with Bacon
Baked Tomatoes with Rice
Cooked Summer Squash
Carrot and Raisin Salad
Enriched Bread
Packaged Pudding, Cookies
Beverage

Baked Tomatoes with Rice: Wash tomatoes, remove stem ends and scoop out center pulp. Sprinkle with salt. Chop pulp and mix with an equal amount of cooked rice. Add a little sauteed onion and season to taste with salt, pepper, and thyme. Fill tomatoes with stuffing and place in greased baking dish. Sprinkle with crumbs, drizzle with salad oil, and bake in a 375 degree F. oven for 20 minutes.

War Garden Rally.

A war garden rally of 3d district Federated Women's Clubs will be held at 1:30 p. m. today in the Ridge park fieldhouse. Mrs. Frank Barta, district garden chairman, will preside.

4,000 Will Be Guests Today at 39th Annual Orphans' Day Outing

Chicagoans have responded generously to the appeal for cars to transport 4,000 orphans, crippled children, and old people to the 39th annual outing of the Orphans' Automobile Day association today in Riverview park, Arthur E. Stephan, president of the association, announced yesterday.

Enough cars and the services of their drivers have been enlisted to handle all of the underprivileged shut-ins from 25 institutions with the exception of some from the northwest side, he said. These will be taken care of by chartering five street cars.

From the time of their arrival at 9:30 a. m., the youngsters and older folk will enjoy an elaborate all-day program. A dozen clowns will be on hand and a large stage program will be presented in the afternoon. There will be distribution of ice cream, cracker jack, soft drinks, and candy, as well as box lunches.

* *

New Naval Chaplain.

Lt. James J. Edwards, former dean of the college of liberal arts and sciences at De Paul university, was graduated recently from the naval chaplains school at Williamsburg, Va., and has been assigned to the naval hospital at Great Lakes.

Mary Meade's Daily Food Bulletin

PROCESSED FOODS [blue stamps]: 48 points in R, S, T good thru Sept. 20.

MEATS, CHEESE, FATS, OILS [red stamps]: 16 points in U valid Aug. 1; 16 points in V valid Aug. 8; 16 points in W valid Aug. 15; 16 points in X valid Aug. 22. T, U, V, W all good thru August.

SUGAR: Coupon No. 14, 5 pounds, good thru Oct. 31. Canning sugar: Coupons No. 15 and 16, 5 pounds each.

Father and Son to Give Woman's Club Program

The Chicago Woman's club will gather at 11:30 a. m. today for an art and radio program, to be given by Frederick D. Penney and his son, Edmund, of Hollywood, Cal. The elder Mr. Penney is a business man who has made painting his avocation. His picture, "Circus Riders," took first prize in the annual exhibition at the Los Angeles museum. Edmund, 16 years old, has written, produced, and acted in major radio shows and taken part in army and U. S. O. entertainments and Hollywood Little theater productions.

Black Dresses Are Tipoff Fall Is Nearly Here

BY REA SEEGER.

Nothing is as seasonally telltale as the first slim, all-black street and day time dresses, for fall definitely is hiding beyond the corner when the first showings are held. These arrivals forecast silhouettes, detail, trim, and combinations of color and fabrics as knowingly as the pages of a fashion folio.

Dull crepes that cling to the revealed figure lines—and this year very little of the crepe—make the first exciting creations. You'll see veritable sheaths, literally two lengths of the material skilfully sewed together, shirred, draped, fitted, and molded so as to flatter the body lines.

Sleeves are almost microscopic, so short and reduced in width and fit. Many are mere fitted caps or brief tubes of the material, and when they are elongated another fabric such as ribbon or velvet adds the extra inches. There's plenty of material in the skirts to assure comfortable action, but there's not a smidge extra. The bodice tops are flatteringly shirred and gathered, but a skin fit is assured.

Decorative contrast marks these new slim dresses in a decisive manner. The dull black aspects are stabbed with vivid twin panels of cerise grosgrain ribbon, with a soft bow at the top of the panel at the right side of the chest.

One dress has a very handsome spray pin a good six inches across made of seed pearls, this pin being attached high at the neckline.

TODAY'S $5 PRIZE RECIPE

Lemon Wafers.
[Seven to eight dozen.]

1 cup shortening
1½ cups sugar
3 eggs, well beaten
2 tablespoons lemon juice
1 teaspoon grated lemon rind
5 cups sifted all-purpose flour
½ teaspoon salt

Cream shortening and sugar together and add eggs, lemon juice, and rind. Sift flour and salt and add. Shape into long roll and wrap in waxed paper. Store in refrigerator until firm. Slice thin and bake on greased cookie sheet in hot [425 degrees] oven for 10 minutes or until cookies begin to brown around the edges. Decorate with sugar, if desired.

MRS. CLARA MANGAN,
Forest City, Ia.

Send your favorite recipe to: Recipe Contest, Chicago Tribune.

Wedding Soon

Miss Elaine Louise Winter.

Miss Elaine Louis Winter will be married to Lt. Marvin F. Bley shortly after his return on Aug. 23 from Yale university, where he has been taking an army course. Miss Winter, daughter of Mr. and Mrs. Sam Winter of Ellis avenue, attended Lindenwood college and De Paul university. Her fiancé attended Case university in Cleveland, O., and received his degree from Aeronautical university. He is the son of Mrs. Max Bley of Chicago, formerly of Cleveland.

SUMMER STORE HOURS
OPEN 9:45 A. M. TO 5 P. M.
CLOSED SATURDAYS

Step Lively, Please!

And you'll feel like stepping right along in this comfortable Dickerson Arch Relief shoe, styled with open toe in black or brown suede.

$11.50

Sizes 4 to 11, widths AAAAA to D

ARCHLOCK Shoes

76 E. Madison St.—Chicago

Store Hours, 9:45 to 5:45. Open All Day Saturday, August 21, and Every Saturday Thereafter

Marshall Field & Company

Half-size—with a full quota of quality

And that means the Marshall Field & Company way—the finest of fabrics, the finest of furs, the finest tailoring. This half-size coat is fitted to make you look taller, has a silver fox collar and is hand finished for that custom look. Choose your winter coat from the best collection of half-size coats it has ever been our pride to gather.

Coat Shop—Sixth Floor

$134

***If you need a warm winter coat, have this hand finished black wool with silver fox collar. Sizes 16½-24½. $134** plus federal excise tax.*

Store Hours, 9:45 to 5:45. Open All Day Saturday, August 21, and Every Saturday Thereafter

Marshall Field & Company

Wee Quiltie

... dainty diminutive by Saybury that's your old love, the quilted robe, cunningly shortened to dress length. Cozy for breakfast on cold mornings—practical and pretty as can be. Here in beflowered rayon with background of white, blue or tearose. 12 to 20 in *Lounging Apparel Fifth Floor*

Also Evanston, Oak Park, Lake Forest

$8.95

Junia zings into autumn with the

Tambourine Beret

Fashion's beret-protege for autumn . . . the beret with the visor . . . with the tambourine silhouette. It hugs the back of your head and stays there. Shares its fine dash with all your fall wardrobe. From Junia's news-making collection of berets. **7.95 to 18.95**

CARSON PIRIE SCOTT & Co.**

Junia Millinery, Fifth Floor.

Felt Tambourine Beret sketched. Black or brown, 12.95. Colors slightly higher.

"Luck of the Devil"

By Elizabeth York Miller

Copyright: 1943: by Elizabeth York Miller

SYNOPSIS: Before escaping into a craft, after the siege of Dunkirk, Ronnie Banks rifles the person of a lifeless figure. On his arrival in London he evades his comrades, visits a tea shop, and goes thru the note cases taken from the unknown man left on the beach. He finds money, a card with an intriguing address and letters and immediately takes possession of Alan Conyers' flat and identity. He engages in a romance with a wealthy Argentine widow, Maria de Santos, who lives next door. On a visit to his mother, who adores him, he learns of the death of his son. Maria suggests an early marriage and life in Argentina. The military police are searching for the deserter. Ronnie's wife, Goldie, goes to see his mother. June Merrill, Alan Conyers' English cousin, calls to make the acquaintance of her American cousin and invites him for a week-end. Ronnie is captivated by her. Maria surprises them and makes a jealous scene.

INSTALMENT IX.

A DECISION.

What Ronnie meant was clear enough to Maria.

"I'll sue you for the breach of—of promises," she threatened, "if you dare to throw me away like that."

"Go ahead, sue me, and a fat lot of good may it do you. I haven't a brass farthing to my name, and well you ought to know it."

"O, Alan—my lover—we mustn't make the beeg quarrel. Not you an' me—never! We love too much, you and me. You will forgive me—yes? We will kiss and forget her—that pink and white English miss that you pretend is your cousin, just because you like to tease me and make me jealous—eh?

She spread her arms wide in proof thereof, and gave him the most cajoling smile.

But when Ronnie Banks was done with a woman he became as cold and unyielding as stone.

"I'll have you know," he said, "that Miss June Merrill is my cousin—my English cousin. I've got lots of cousins, when it comes to that. She's a lady, anyway, and I don't know how I'm ever going to explain away what you did to her—and explain to her father, either. English gentlefolk couldn't understand anybody making the unholy row you cut up, even if you did think I was going to marry you."

Marie only caught at his last words.

"Then—you are not going to marry me!" she gasped.

He couldn't stand having it all over again; his nerves were on edge, his fingers itched to give her at least a sound box over the ears. Hadn't he enough worries without her nag-nag-nagging at him?

But he knew he dared not flaunt Maria too boldly; she represented a bit of solid ground when he seemed to be in danger of getting badly bogged.

"I didn't say I wasn't going to marry you," he growled. "Only, if that's the way you're going to act after we get married, I'd call it a dog's life for me. I've got to think this over before I decide one way or another, and if you can't even give me time to think, then I guess we'd better call the whole thing off here and now, Maria. Everything depends on how you behave, now. Why, you might even decide, yourself, that you wouldn't want to marry a cove—I mean a chap that you felt you couldn't trust out of your sight."

"O, Alan, I do trust you! I am sorry for what I did. I will go and leave you to think, as you say—but please think how much we love each other and how happy we will be when we get far away from this horrible war . . ."

He had to kiss her, tho, before she finally left, and she clung to him like a leech.

He frowned and winced slightly. It wasn't because Goldie was his lawful wife that he hadn't got her out of his blood, his bluster to the contrary.

Perhaps it was because Goldie had been his first love and they had had an awful lot of fun together when they were kids. All too soon after they got married it wasn't so much fun, because, for one thing, they had always been short of money, and for another, Goldie developed an uncommonly sharp tongue.

Marrying Goldie was the only thing he had ever done of which poor old Mum hadn't approved.

Ronnie Banks avoided the restaurant that evening, altho not for purposes of economy. In spite of the fact that he had flung his poverty at Maria, he still had plenty of money, the bulk of those notes she had so generously thrust into his hands on the occasion when he had told her of his penniless state.

He went into the Buttery, which Maria, herself, never patronized, and then he went back to his flat to chew the cud of discontent and wonder uneasily what Maria was doing with herself. He found out when the maid, who waited on both of them, appeared to draw his blackout curtains.

Maria de Santos had sent him a note, a brief scrawl in picturesque English, to inform him that she was dining out with one of the attaches of her consulate and his wife, and going with them to a theater afterwards. And she hoped her beloved was "thinking kindly of her." She was, "in all humilitie," his adoring Maria.

He sat down at the desk in his sitting room and got out Alan Conyers' passport, and the card with the bit of writing on it, and began assiduously to practice a fair forgery of the dead man's signature.

It wasn't so difficult as it might otherwise have been, if Mr. Alan Conyers' handwriting hadn't been of the type so prevalent with Americans, based on what is called the Spencerian style. Once grasped, it presented no serious stumbling blocks. Within a couple of hours Ronnie had progressed to the point where he took the risk of signing Mr. Conyers' name to one of the blank checks and filling in tomorrow's date.

Satisfied at last that the signature would pass muster, he sighed, rose, and set about packing a suitcase for tomorrow's adventure at Twickenham. The Merrills could do no more than refuse him the hospitality they, themselves, had offered, but he hardly thought they would. With his understanding of woman nature, he very much doubted if June had told her father about the wild scene Maria had created.

After the case was packed and his preparations for the morning complete, Ronnie decided he had better answer Maria's note, but he did not intend to push it thru her letter slot until he was on his way out of the building in the morning.

Then he went to bed and slept soundly, too tired, even, to worry about military policemen.

He did, however, dream of his mother, not as she was now, little and old and frail, but as she had been when he was a small boy, strong in wind and limb, shielding him with her skirts from his father's wrath for some childish misdemeanor.

And then a worrying thought struck him; it wasn't at all unlikely that Mum was the source of his amazing good luck. As long as she lived he would probably be lucky.

But she was frail, now, and had a bad heart.

If Maria had rung his bell last night, he could honestly say he had not heard it, and he was thankful to know that, with her indolent habits, she would not be astir until midmorning.

By 9:30 Ronnie, himself, was arrayed for the day and ready to be off. Emberley court would not see him again until Monday morning—whether his luck held at Priory cottage or not.

[Continued tomorrow.]

According to Culbertson

[Copyright: 1943: By Ely Culbertson.]

"Dear Mr. Culbertson: Several weeks ago you published a hand which illustrated that at times it pays to make unorthodox preemptive bids, e. g., to preëmpt when you have 'too much.' The hand, as I recall it, contained about 4½ honor tricks with a strong major suit, and the holder thereof bid *four* of his suit, hoping to trap the opponents. The latter fell right into the trap, overcalling with a bid which was slaughtered to the extent of 1,700 [or more] points.

"With your published hand in mind, I decided to try some funny stuff when the following was dealt to me, sitting South:

♠ A K Q 8
♥ A Q J 10 9
♦ K 5 4
♣ 2

"A nice hand, you see, on which a fellow would ordinarily open with one heart. Your column [rightly or wrongly] whispered 'Bid four hearts' so I did. Two passes followed, but my right hand opponent doubled with a vengeance. Having gone that far into the unorthodox, I must say I toyed with the idea of redoubling. Prudence whispered 'No' and I passed. My partner was still in the game, however, and he redoubled. So there it stood as West opened a low spade. The entire deal looked like this:

"South, dealer.
"Both sides vulnerable.

WEST	NORTH	EAST
	♠ J ♥ K 8 6 5 4 2 ♦ Q 9 7 ♣ 8 6 3	
♠ 10 6 3 2 ♥ — ♦ 8 6 3 2 ♣ 10 9 7 5 4		♠ 9 7 5 4 ♥ 7 3 ♦ A J 10 ♣ A K Q J
	SOUTH ♠ A K Q 8 ♥ A Q J 10 9 ♦ K 5 4 ♣ 2	

"That was a lovely jack of spades partner came up with, and the hearts looked much better in his hand than they would have in East's.

"With that fortunate spade opening, six-odd was on ice. Two rounds of hearts depleted the outstanding trumps; dummy's diamonds were parked on three rounds of spades; my own diamonds went on dummy's trumps, and the opponents gathered in all of one club trick. Not bad hunting — four spades redoubled: 480; two overtricks: 800; rubber bonus: 500; honors: 100; making a redoubled contract: 50; total on one hand, 1,850.

"Moral: Rules can be broken. Acknowledgment to Culbertson's column: Thanks for showing how to break them."

My correspondent seems to have covered all sides of this matter pretty well, making any comment from me redundant.

CLEAN TOILETS Without A Brush!
CLEANS AND DEODORIZES CLOSET BOWLS
BOWLENE
MORE FOR YOUR MONEY Get the 26 OZ. BIG CAN

Miss Bremner Sets Sept. 25 as Bridal Day

[Continued from page 19, column 2.]

the marriage on Aug. 7 of their daughter, Florence Therese, to Clifton Longley Nourse of Chicago, formerly of Worcester, Mass. The bride studied at Bradford academy in Massachusetts and the University of Wisconsin.

Mr. and Mrs. Harry Bruno of Naples avenue announce the marriage of their daughter, Louise Ann, to Corp. Lawrence E. Gleeson, son of Mr. and Mrs. Martin Gleeson of North New England avenue. The wedding took place on Aug. 14 in St. Thecla's Roman Catholic church. Corp. Gleeson and his bride have gone to Fort Meyers, Fla.

Mr. and Mrs. Samuel Chesler of Kedzie avenue announce the marriage on Aug. 1 at the Sovereign hotel of their daughter, Gertrude, to Lt. Howard M. Brenner, son of Mr. and Mrs. Albert A. Brenner of Jackson boulevard. Lt. Brenner received his commission in the army at Duke university.

Mr. and Mrs. Vincent Zopel of South Sacramento avenue have announced the marriage on Aug. 1 of their daughter, Louise Delores, to Cecil James Jackson, pharmacist's mate 2d class, of Cheney, Wash. The wedding took place in San Francisco, Cal., where Mr. Johnson is stationed and where he and his bride will be at home. The former Miss Zopel is a graduate of St. Casimir's academy.

Mr. and Mrs. Dennis J. O'Brien of South Kingston avenue announce the marriage on Aug. 1 of their daughter, Lorayne Marie, to Lt. Thomas Leonard of the army air forces, son of Mr. and Mrs. Geral Galligan of Chicago. The wedding took place in the army chapel at Lake Charles, La., where Lt. Leonard is stationed and where he and his bride now are at home.

Announcement is made of the marriage on July 27 of Miss Virginia Delaney, daughter of Mr. and Mrs. J. P. Delaney of Cincinnati and Middletown, O., to Pvt. Harold F. Mann, son of Mr. and Mrs. Joseph Mann of Elmhurst. The ceremony took place at Xavier university, Cincinnati.

* *

Extend Science Museum's Sunday Hours to 7 P. M.

Sunday visiting hours at the Museum of Science and Industry, in Jackson park at 57th street, have been extended to 7 p. m., Maj. Lenox R. Lohr, museum president, has announced. The museum is opened to the public at 9:30 a. m., and has been closing Sunday evenings at 5:30. The longer schedule will remain in effect until after Labor day. Maj. Lohr said nearly 1,000 persons visited the museum between 5:30 and 7 p. m. last Sunday. Vacationists and war workers are accommodated by the new hours, he said.

Household Forum

By Louise Bargelt

Mrs. Bert S., Chicago—Last week I was sewing some wooden buttons on a new dress for my daughter. I hadn't been able to get colored buttons to match. I decided to try some nail polish on buttons—which happened to be just the color we wanted. The effect is quite good—if you ever find yourself in the same quandary.

Helen B., Evanston—For years I have kept a piece of blotting paper in the drawer of my sewing machine. Each time after I oil the machine I sew for a moment thru blotting paper—which promptly absorbs any excess oil.

Mrs. Fred S., Springfield, Ill.—I had kept house for several years before I decided not to run any more risks of getting smudges on wallpaper when I cleaned switches, light fixtures, etc. So I made myself some shields cut from lightweight cardboard, and keep these on hand when cleaning days come around. This really helps.

Now—your idea—please.

Tonight's Program At Grant Park

Eight o'clock. Free admission. Band shell on lake front opposite 11th street.

Chicago Opera orchestra, Leo Kopp conducting; Giacomo Rimini, baritone; Maria Data, contralto; Lois Gentile, mezzo-soprano; Evelyn Hardie, coloratura soprano; Harriet Konopk, lyric soprano; Flora Palma, lyric soprano; Shirley Sorelle, dramatic soprano.

Overture to "Euryanthe" .... Weber
Suite, "London" .... Coates
Chorale-Prelude, "Jesues, Joy of Man's Desiring" .... Bach
Rhapsody No. 2 .... Kopp
[First performance.]
Symphonic Dances by living composers:
Russian Sailor's Dance, from "The Red Poppy" .... Glière
Roumanian Folk Dances .... Bartok
Spanish Dance, from "The Short Life" .... De Falla
Barn Dance, "Saturday Night" ... Sanders
Trio from "The Magic Flute" ..... Mozart
Mmes. Palma, Data, and Gentile.
Highlights from "The Marriage of Figaro" .... Mozart
Mr. Rimini and ensemble.

Music for Americans
A SOUND MOTION PICTURE PRODUCED BY THE CHICAGO TRIBUNE
SHOWING TODAY AT
The Grand Theatre
Clark near Randolph

Methodists' Interim Heads Over Chicago Area Are Announced

A successor to Bishop Ernest Lynn Waldorf, late head of the Methodist area of Chicago, which covers the entire state of Illinois, will not be named until the quadrennial meeting of the central west jurisdictional conference of the church in 1944. However, an adjustment was announced yesterday by Bishop Titus Lowe of the Indianapolis, Ind., area of the church, which will provide episcopal interim supervision of the three Illinois conferences in the Chicago area over which Bishop Waldorf presided.

Bishop J. Ralph Magee of the Des Moines, Ia., area, who presided at the recent sessions of the Rock River [northern Illinois] conference, will have supervision of the Rock River conference. Bishop Lowe was assigned to the Central Illinois conference and Bishop Raymond J. Wade of the Detroit, Mich., area, will oversee the Southern Illinois conference. He also will preside at annual sessions of that conference which meets Sept. 22 at Carbondale.

Bishops of the central west jurisdiction met yesterday at the Chicago temple, 77 West Washington street. District superintendents also were present.

MOTION PICTURES DOWNTOWN

BALABAN & KATZ AIR CONDITIONED THEATERS

CHICAGO — Open 9:15 A.M. Price Change 1 & 6 Late Show, 10:15 P.M. — JOAN FONTAINE, CHARLES BOYER, ALEXIS SMITH — Warner Bros. triumph "The Constant Nymph" 2nd Week! — IN PERSON BOB CHESTER and ORCHESTRA, BETTY BRADLEY plus THE 3 SAILORS

UNITED ARTISTS — Open 8:30 A.M. Price Change 1 & 6 — Humphrey BOGART, RAYMOND MASSEY, ALAN HALE — Warner Bros smash "ACTION IN THE NORTH ATLANTIC"

ROOSEVELT — Open 8:45 A.M. Price Change 1 & 6 — BETTY GRABLE, Geo. MONTGOMERY, CESAR ROMERO — 3rd WEEK! 20th Century-Fox smash IN VIVID TECHNICOLOR "CONEY ISLAND"

STATE-LAKE — Open 8:45 A.M. Price Change 1 & 6 — 5th WEEK! "STAGE DOOR CANTEEN" 48 STARS! 6 BANDS!

APOLLO — Open 8:45 A.M. Price Change 1 & 6 — LAST 2 DAYS! "The OX-BOW INCIDENT" Henry FONDA · Dana ANDREWS — STAN LAUREL & OLIVER HARDY "JITTERBUGS"

GARRICK — Open 8:45 A.M. Price Change 1 & 6 — LAST 2 DAYS! "CHINA" Alan LADD · Loretta YOUNG — 'Yanks Ahoy' William TRACY, JOE SAWYER

★★ BUY WAR BONDS ★★ BUY MORE BONDS ★★

MOTION PICTURES DOWNTOWN

OOPS! WE DID IT AGAIN! We made another mistake! 8th WEEK! CHICAGO INSISTS ON A 9th WEEK! But so help us— THIS IS POSITIVELY FINAL — GRAND, Clark nr. Randolph, Open 8:45 — BOB HOPE · DOROTHY LAMOUR "THEY GOT ME COVERED" — Starting WED., Aug. 25 "FOREVER and a DAY"

McVickers — 2 BEST at the COOL McVickers — "The YOUNGEST PROFESSION" — MATURE, BALL in "SEVEN DAYS LEAVE"

LA SALLE — HENRY FONDA, FRANK SINATRA — "IMMORTAL SERGEANT" — "REVEILLE WITH BEVERLY"

MONROE — "FIVE GRAVES TO CAIRO" — FRANCHOT TONE, AKIM TAMIROFF, ERICH VON STROHEIM — WILLIAM HOLDEN, SUSAN HAYWARD "YOUNG AND WILLING"

CLARK — HOPALONG CASSIDY "COLT COMRADES" — "GHOSTS ON THE LOOSE" DEAD END KIDS

PALACE — ABBOTT and COSTELLO "HIT the ICE" — "HONEYMOON LODGE"

ORIENTAL — STAGE DANTE World's Greatest MAGICIAN — SCREEN DONALD O'CONNOR "Mister BIG"

WOODS — 2 FIRST RUN FEATURES — "GORILLA MAN" — GEORGE ZUCCO "BLACK RAVEN" — EXTRA! ADDED LATE SHOWS! 12:00 MIDNITE TO 6:00 A. M.

STUDIO — VAN BUREN at MICHIGAN — EXCLUSIVE LOOP SHOWING "GONE WITH THE WIND"

World PLAYHOUSE — COOL — "GHOST GOES WEST" — "SCARLET PIMPERNEL"

RIALTO — STATE and VAN BUREN — Sandra SEXTON & DARLENE In Person — 'Somewhere in France'

NORTH — BALABAN & KATZ Air Conditioned Theaters Comfortably COOL

UPTOWN — TYRONE POWER, ANNE BAXTER, "CRASH DIVE" Plus BETTY RHODES, MacDONALD CAREY, "SALUTE FOR THREE"

GRANADA — "MY FRIEND FLICKA" — "THEY CAME TO BLOW UP AMERICA"

RIVIERA — "2 TICKETS TO LONDON"

CENTURY, NORTOWN, PANTHEON, BELMONT, NORSHORE — "MISSION TO MOSCOW" — "TENNESSEE JOHNSON"

GINE', LAKESIDE, COVENT — "LADY OF BURLESQUE"

HOWARD — ELEANOR POWELL, Red SKELTON, Frank SINATRA "SHIP AHOY" — Tyrone POWER "SON OF FURY"

JULIAN, SHERIDAN, VOGUE, DEVON, N. CENTER, BUCK'M, MODE — "MY CRIMES" — ALAN LADD

400, BIOGRAPH, DAVIS, ARGMORE, VIC

ADELPHI, RIDGE, LANE COURT, BRYN MAWR, WINDSOR, CALO, ROSEWOOD

WEST — BALABAN & KATZ Air Conditioned Theaters Comfortably COOL

MARBRO — TYRONE POWER ★ ANNE BAXTER "CRASH DIVE" Plus MacDonald Carey, Betty Jane Rhodes, "SALUTE FOR THREE"

PARADISE — "MISSION TO MOSCOW" — "Tennessee Johnson"

Cent. Pk., MANOR — "More the Merrier" — "Stranger in Town"

STATE, SENATE — "Immortal Sergeant" — "Reveille with Beverly"

IMPERIAL, MARSHALL SQ., LINDY

NORTHWEST — HARDING — "MY FRIEND FLICKA"

CONGRESS, GATEWAY — "MISSION TO MOSCOW" — "TENNESSEE JOHNSON"

TERMINAL, CRYSTAL, BELPARK, BILTMORE — "THE MORE THE MERRIER" — "STRANGER IN TOWN"

PORTAGE, DRAKE, WILL ROGERS, ADMIRAL, LIBERTY

EMBASSY — CROWN — WHAT NAZIS DO WITH CAPTURED GIRLS "MY CRIMES"

The Esquire — "TENNESSEE JOHNSON" VAN HEFLIN, RUTH HUSSEY

IRVING, AVON

RONALD COLMAN in a charming comedy "MY LIFE WITH CAROLINE"

DE LUXE — MONT CLARE — "FLIGHT FOR FREEDOM" — "HIT PARADE OF 1943"

WEST — AMERICAN, B'DY STRAND, JOY, CRAWFORD, BYRD, WEST END, 4 STAR, CENTURY, MADLIN

ALAMO — "THE MORE THE MERRIER" — "Immortal Sergeant"

GRAND — "White Savage" — "Lady of Burlesque"

TIFFIN — "Immortal Sergeant" — "THE MORE THE MERRIER"

NITA, LOGAN, RIVOLI

SOUTH — COLONY, PARK

SOUTH — BALABAN & KATZ Air Conditioned Theaters Comfortably COOL

TIVOLI — "THE HUMAN COMEDY" — "THEY CAME TO BLOW UP AMERICA"

SOUTHTOWN — "MY FRIEND FLICKA" — "MISTER BIG"

TOWER, MARYLAND, REGAL

PICCADILLY — "REVEILLE WITH BEVERLY" — "CRIME DOCTOR"

HARPER, HYDE PARK, MIDWAY, RAY, WOODLAWN, ARK, KEN, MICHIGAN, JACKSON PK

WARNER BROS. C-O-O-L Neighborhood Theaters — AVALON — CAPITOL

STRATFORD, BEVERLY, JEFFERY, RHODES, OGDEN, HIGHLAND, GROVE, HAMILTON, COSMO, SHORE, FROLIC, OAKLAND, "MET", COMMERCIAL, CORAL, HIGHWAY, MARQUETTE, STATE, RAMOVA, HARVARD, LEX, KIMBARK

SUBURBAN — WAUKEGAN & GOLF RDS. DRIVE-IN

MAYWOOD — LIDO — "TENNESSEE JOHNSON" "AIR RAID WARDENS"

AUSTIN — PLAISANCE — "SALUDOS, AMIGOS" — "PRELUDE TO WAR"

NO MAN'S LAND — TEATRO — "MISSION TO MOSCOW" — "TENNESSEE JOHNSON"

EVANSTON — STADIUM "LITTLE WOMEN" — "SHALL WE DANCE"

B&K VARSITY, B&K VALENCIA, B&K CORONET

HIGHLAND PARK — ALCYON "More the Merrier"

WILMETTE, GLENCOE, FOREST PARK, ELMHURST — YORK, GLEN ELLYN — GLEN

OAK PARK — LAMAR, SOUTHERN, TOWN, LAKE

ELMWOOD PARK — ELM

BERWYN — B&K BERWYN

LA GRANGE — B&K LA GRANGE

BLUE ISLAND — NEW LYRIC "Immortal Sergeant"

VILLA PARK — VILLARD

90,000 Crowd Is Assured at Music Festival

BY EDWARD BARRY.
(Picture on back page.)

Reserved seat tickets for the 14th annual Chicago Music Festival in Soldiers' field next Saturday were exhausted yesterday. This is the first time the Festival management has chalked up a sell out four days before the event. An audience of 90,000 is assured.

Dr. Edgar Nelson [top] and Prof. J. W. Jones.

Ten thousand standing room only tickets, at 50 cents each, will go on sale at 8 o'clock Saturday night at Soldiers' field.

The stories that have appeared in these columns lately about the old automobile pageant, the fire works display, the match lighting ceremony, the marching and drilling, and all the other features that will help make the 14th Festival the most impressive in the whole series should not obscure the fact that choral music is still, as it always has been, one of the principal ingredients of the program.

The Festival chorus of 2,000 voices will be heard in the majestic "Hallelujah" chorus from Handel's "Messiah." The Negro Festival chorus of 1,000 is to sing "The Old Flag Never Touched the Ground" and "Goin' Home."

In addition, two winning choruses from the dozens that have taken part in pre-Festival contests will be heard at the Festival proper in Soldiers' field Saturday night. And also the biggest chorus of all—the Festival audience of 90,000—which is to sing old time favorite songs in what is probably the most imposing demonstration of community singing to be heard in this country today.

Dr. Edgar Nelson, director of the festival chorus, is a Chicago musician who has headed the Apollo Musical club for 14 years, the Marshall Field & Co. choral society for 16, and the Sunday Evening Club choir for 26. He made two visits to Sweden as conductor of the Swedish Choral Club of Chicago. Also an accomplished pianist, he has made innumerable concert hall appearances as accompanist.

Prof. J. Wesley Jones, conductor of the Negro Festival chorus, has been director of music at the Metropolitan Community church, 4100 South Park way, for 23 years. He was one of the founders of the National Association of Negro Musicians. He has made many successful Chicago and out of town appearances as director of the Metropolitan church choir.

The large number of choruses that participate in the pre-Festival contests and in the Festival itself emphasizes one aspect of the Festival which is too often overlooked. That is the incentive it gives to people to get together and make music for themselves.

Four winners of the Cook county festival vocal contests appeared before the Rotary club in Hotel Sherman yesterday. They were Anna Mae Fielder, soprano; Lois E. Schauer, mezzo-soprano; John Leslie, tenor, and William E. Johnson, bass. Philip Maxwell, festival director, addressed the Rotarians on behalf of the festival.

Eighty boys and girls took part in the Cook county baton twirling contest at Soldiers' field yesterday. The 16 winners, who will meet the out-of-town baton twirlers in the finals of the contest Saturday, are:

Juvenile boys—Leo Kane, 11, of 8056 South Racine avenue, first; Edward Lueken, 8, of 6537 South Sangamon street, second; James Davis, 7, of 3542 North Cicero avenue, third.

Juvenile girls—Dorothy Murphy, 11, of 7716 Lowe avenue, first; Patricia Ryan, 11, of 843 West 51st place, second; Louise McGuiggan, 11, of 7630 Carpenter street, third.

Junior boys—William Skrivan, 16, of 9914 Aberdeen street, first; Randall McNally, 12, of 8439 South Wood street, second; Preston Holland, 16, of 8133 Stewart avenue, third.

Junior girls—Jean Morrice, 17, of 319 North Latrobe avenue, first; Jeanne Chilson, 15, of 3830 North Octavia street, second; Pat Laurell, 14, of 5554 Belmont avenue, third.

Senior girls—RoJeanne McNally, 18, of 8439 South Wood street, first; Helen Mae Bates, 19, 4134 Addison street, second; Carmella Plac, 21, of 947 North Damen avenue, third.

Senior boys—Glenn Olson, 18, of 129 East 156th street, Harvey, first.

Three more ancient automobiles will appear in the festival's auto pageant. They are from the collection of D. Cameron Peck, curator of transportation of the Museum of Science and Industry. The cars will be a 1905 one cylinder Cadillac, a 1900 Corbin electric, and a 1912 Metz.

* *

Edith Abbott to Be Guest at Radcliffe Ceremonies

Miss Edith Abbott, dean emeritus of the school of social service at the University of Chicago, will be the guest of Radcliffe college in Cambridge, Mass., at ceremonies opening the institution's "Woman's Rights" collection. The dedication is to take place Thursday, Aug. 26. Radcliffe has set aside a special room for research on the background of present day rights and privileges of women. Mrs. Maud Wood Park and other suffrage leaders gave the college the pictures, books, and documents which form the basis of a permanent exhibit to be housed in Longfellow hall, the students' lecture building.

Fashions for Scholars

Those young scholars, who soon will be going back to classes, are clamoring right now for frocks to make them schoolroom fashion plates. Small fry will like these two designs. The suspender dress uses applique for trimming, and the one-piece dress adopts easy-to-use rickrack braid as the finishing touch.

Style No. 3491 is designed for sizes 4 to 12. Size 8 requires 1⅞ yards of 35 inch material for jumper; 1¼ yards of 35 inch fabric for blouse.

Style No. 3546 is designed for sizes 4 to 12. Size 8 requires 2 yards of 35 inch material with ¼ yard contrasting and 3¼ yards of braid.

Each pattern is 10 cents, plus 2 cents for mailing.

Order Clotilde patterns from Chicago Tribune, P. O. Box 537, Grand Central Annex, NEW YORK CITY. Print name and address; state size. Each pattern is 10 cents, plus 2 cents for mailing. The pattern book is 15 cents 10 cents if ordered with pattern.

Medallion Tablecloth

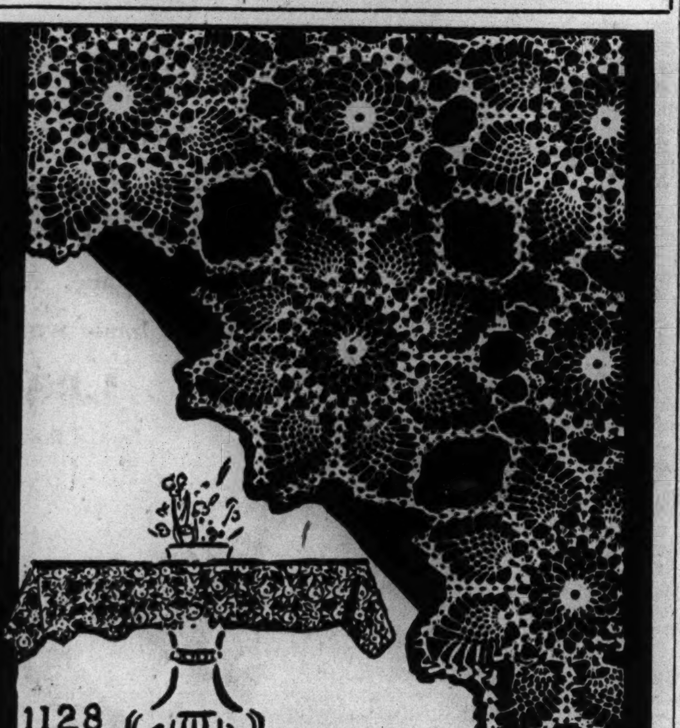

BY ELLEN BRUCE.

Lovely crocheted, pineapple medallions are joined to create a handsome tablecloth. The pattern is not difficult, and white or ecru mercerized cotton may be used. The motifs are joined with a fill-in design which is made like the first few rounds of the large medallions.

For instructions in crocheting the pineapple tablecloth, No. 1128, send 10 cents in stamps or coin, plus 2 cents to cover mailing cost, to the Needlework Bureau, Chicago Tribune, 220 Fifth avenue, New York City.

Looking at Hollywood

—By Hedda Hopper—

Hollywood, Cal., Aug. 17.—Now that Betty Hutton is home, the studio is buying more stories for her. The latest one is by Dwight Mitchell Wiley, called "The Griswold Story." It's about a teacher and his wife who were married the day after they'd met in the last World war and keep talking about it until their daughter becomes frantic, leaves home, goes out and meets a soldier and marries him the day after she meets him. Sounds monotonous, but it's funny. . . . Miliza Korjus, whom we called "gorgeous" in "The Great Waltz," is leaving Mexico to do a concert tour in this country, under the guidance of Charlie Wagner. . . . I never did believe Errol Flynn had married Nora Eddington. Remember last time Doris Duke Cromwell visited on this coast and Errol paid her marked attention? We all thought then she would be the next bride. I still think so. She's in Reno, getting freed. . . . Half the girls who went to hear Sinatra in the Hollywood bowl took their radios along, and while the orchestra was getting on with its classical program, they were listening to their hero over the air waves. Ninety per cent of the mob were girls under 16.

Who'll Get First Billing?

The housing shortage has caused a funny situation. Linda Darnell and Pev Marley bought a big place on the Palisades, but can't get furniture. Betty Grable and Harry James bought the David Rose house, then found they couldn't get possession of it. They have lots of furniture, so they're moving their stuff into Linda Darnell's place, and the four will share the same domicile. Gosh! There's enough stars in the household to do a picture on their own, what with Linda, Betty Grable, Harry James, and Camera Man Pev Marley. . . . Richard Jaeckel, taken from a mail clerk's job at 20th Century for an acting job in "Guadalcanal Diary," doesn't want to be an actor. Says he, "I'm going to be a Boy Scout counselor." He's 17. As soon as he's old enough, he'll join the army. . . . Danny Kaye, the marvelous entertainer, goes into the army when he finishes "Up in Arms."

Come Now!

Arturo De Cordova, that Latin lover, must be mighty good. Joan Fontaine's been out of cast of "Frenchman's Creek" for three whole days—sulking, they say. Understand Eddie Small is going ahead with his plans for life of Valentino, which Doris Anderson is writing, hoping against hope for Arturo. . . . Akim Tamiroff, whose next will be a "A Medal for Benny," turned down another swell part to do a camp tour for the soldiers. . . . John Van Druten's play, in which Margaret Sullavan returns to Broadway, has only three characters. . . . Songwriter Jimmy Van Heusen is a test pilot at Lockheed. . . . After Grace Hartman attended a track meet she was asked to say a few words. She said, "Dear me no! I never learned any racy stories!"

Short Shorts.

Tony Moreno, after being absent from the screen for 11 years, returns in "Tampico." After hours he takes care of the largest war garden in Hollywood. . . . George Holland, from Boston, is making plenty of overtures to Alan Carney and Joan Davis to co-star in his Broadway play, "What Do You Hear from the Mob?" . . . There's a Corp. Joe Hollywood here. Honestly! He's in the air forces, but is taking special training at the Douglas plant. . . . Veronica Lake wouldn't leave the hospital until she had a full set of mourning. She's forgotten all about it now, and is wearing cotton peasant things that make her look like a stray refugee from an orphanage. . . . Leon Errol is dedicating his autobiography, "Two Score," to Flo Ziegfeld. . . . Every time you think Bill Saroyan's "Get Along Old Man" is buried, it pops up with a new producer—this time George Abbott. . . . Basil Rathbone was flown to March field in a bomber to put on a show for officers' club there, and coming home, searchlights found that bomber. "It's the most terrifying experience I've ever had," said Basil. . . . Arthur Murray says one who carries the torch is a guy with an itch around the heart that he can't scratch.

[Copyright: 1943: By The Chicago Tribune.]

Festival Holds a Special Kind of Joy for Her

BY PHILIP MAXWELL.

One letter received by the Chicago Music Festival director will repay him for the many long hours he has spent to help re-create another evening of pageantry and song in Soldiers' field Saturday night. That letter came among hundreds which each day flood the festival headquarters. It was hand written, four pages long, and signed "K. Williams."

It started by saying, "I wonder if you know what the festival means to me?" Then it told how the writer had attended all 13 previous festivals. Better than any carefully kept publicity file, it recounted the highlights of the 13 shows.

The letter mentioned the last great appearance of John Philip Sousa, the night the pretty little girl from England sang, the presence of Composer Carrie Jacobs-Bond, the gray haired elderly lady who rode down the center of Soldiers' field while 80,000 people sang her "The End of a Perfect Day." It ran into ecstatic delight over the "Injun Summer" pageant, with its corn stalks and Indian teepees and John T. McCutcheon standing as straight as an arrow in the carriage drawn by two white horses.

The writer spoke of being born in Wales and said the festival brought back memories of early eisteddfods, the Welsh gatherings somewhat similar to the Chicago Music Festivals. The letter closed with "When I started going to the Chicagoland Music Festival there were three of us. Now there is just myself. I'll be there Saturday night, but I won't be alone."

Well, I did just what you would have done. I answered the letter, addressing it to "K. Williams." It was on a noon lunch period that a well groomed, kindly woman came to my desk and smilingly announced she was Kay Williams. Her eyes sparkled.

Mrs. Williams, a dress fitter in a Michigan avenue shop, thanked me for my reply and then, with even more enthusiasm than was shown in her letter, spoke of the joy she would find in attending Saturday night's festival. The other two of whom she spoke in her letter were her husband, who died several years ago, and her 16 year old son, a Hammond high school student, who died last April.

No, Mrs. Williams, you'll not be alone Saturday night in Soldiers' field. There'll be 90,000 neighborly people with you. And when we all light our matches and Soldiers' field looks as if the stars of a summer night had come down to earth, I'll want to believe that vast audience is thinking of you. No, you won't be alone.

* *

Piano Winner, 17, Chosen to Play at Festival Luncheon

Miss Jean Graham of 6206 South Woodlawn avenue, a 17 year old pianist and winner of several piano contests, will play at the seventh annual Chicago Music Festival luncheon Friday noon in the grand ballroom of the Palmer House. She was chosen especially to play because she had won the Dr. Edgar Stillman Kelley scholarship award of 1941 and Dr. Kelley, dean of American composers, will be one of the guests of honor at the luncheon speakers' table. Miss Graham recently won first place in the Music Festival's Cook county piano contest. At the luncheon she will play "Will-o'-the-Wisp," by Phillipp and Etude Opus No. 5, by Chopin.

Jean Graham.

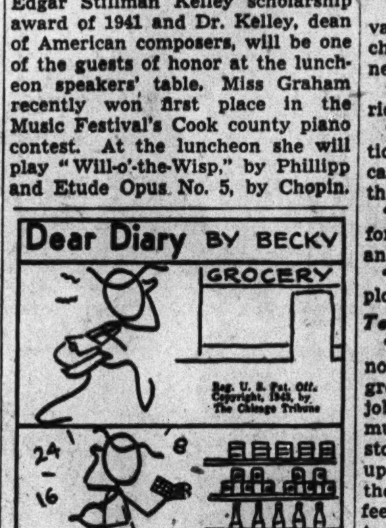

Aids for Benefit Dinner

[TRIBUNE Photo.]

Miss Olivelynn Gall (left) and Miss Thallis Hoyt, who will assist at a benefit dinner the board of the Woman's Symphony orchestra is giving tonight at the Sarong restaurant. They are the daughters of the John F. Gails of Evanston and of Mrs. Phyllis Fergus Hoyt of Chicago.

Mrs. Albert H. Ullrich, Mrs. Edward M. Whiting, Mrs. James H. Shakman, and the H. Comer Winters are some of those entertaining at a dinner the board of the Woman's Symphony orchestra is giving tonight at the Sarong restaurant. Javanese food will be served, and the entertainment will be fiesta dances of Bali and Java. The Nicolai Malkos, who have been in Mexico, will be among the Shakmans' guests. The profits from the dinner, and from other parties the board has been giving thru the summer, will be used to buy tickets for service men to the Woman's Symphony concerts next winter.

White Collar GIRL

BY RUTH MACKAY

Desks (the Receptionist's).

High priestess of the appointment book
She ushers in—by nod or look—
The portly lady, overscented,
The sallow man who acts demented,
The paunchy magnate fighting jitters
[Who once had thrived on gin and bitters],
The "enicente" matron sitting stiffly,
The little boy whose cold is sniffly.
Running races with the clock
She gets them in to see the Doc
And then at night goes home to bed
And takes two aspirins for her head.

Sally.

Solid Suggestions.

Women, according to the August issue of Apparel Arts, are doing an excellent job in all retail merchandising except in the selling of men's shoes. Porter Waring of Los Angeles has completed a survey on men's furnishing stores in the west where women are replacing male clerks.

Ten suggestions result from Mr. Waring's study.

"1. Hire women who live in the locality.

"2. When hiring older women, choose those with some working experience.

"3. Offer each woman a preëmployment medical examination.

"4. In training women who haven't worked before, impress them at the outset with the importance of time and good attendance.

"5. Outline a definite day-long schedule which specifies what the job is and how it is to be done.

"6. Let the work be sufficiently varied to permit some element of change. Women are not static; they need variety.

"7. Arrange for adequate rest periods during the day.

"8. Be tactful in issuing instructions or making criticisms; women can't shrug off a verbal beating in the way that men can.

"9. If the employees wear uniforms be sure they are well styled and fit correctly.

"10. If practical, pay women employes by check rather than in cash."

Tell It to Swinney.

"The ideal business man, today, not only must keep his ear to the ground without lying down on the job [according to Swinney] . . . he must keep his nose to the grindstone, his eye on the ball, his chin up, his head level, his shoulder to the wheel, his hands clean, and both feet on the ground, with his back to the wall. And, brother, if you can do that, you're a contortionist!"

Hig.

Now, Is That Nice?

"Regarding the white collar vocabulary: Orchestra leaders, movie stars, twilight—anything not 'cute or 'nice' is 'wonderful'."

Jim Bowers.

Club Party Today.

The Independent German American Woman's club is giving an outing party at 12:30 p. m. today at the Chicago Yacht club's Belmont Harbor station. Luncheon and cards are on the program.

Tunes, Skating, Dancing Liven Movie Comedy

"HIT THE ICE."

A Universal picture.
Directed by Charles Lamont.
Presented at the Palace.

THE CAST.

Flash Fulton	Bud Abbott
Weelie McCoy	Lou Costello
Marcia Manning	Ginny Simms
Dr. Bill Elliot	Patric Knowles
Peggy Osborne	Elyse Knox
Buster	Joseph Sawyer
Phil	Marc Lawrence
"Silky" Fellowsby	Sheldon Leonard

And Johnny Long and his orchestra, with Helen Young, Gene Williams, the Four Teens, 50 skating beauties.

By Mae Tinée.

Good Morning!

The Palace management, hewing to the decision to show, as far as possible, nonwar pictures that will be pleasant entertainment for the public in general and service men and their families in particular, offers two comedies this week.

"Hit the Ice" is farce. "Honeymoon Lodge" is a romantic comedy with music. The latter I'm reviewing Sunday for you—so buy the Sunday paper.

In "Hit the Ice" the stars make their bow as amateur photographers who get all mixed up with crooks because of their having been Johnnies on the spot during a certain bank robbery.

In a manner the picture shall show the boys, the crooks, a beauteous nurse, a handsome young doctor, Johnny Long and his orchestra, Ginny Simms, and others who land at a mountain resort. . . . Here there is great finangalin', its mock grimness livened by considerable music, dancing, and skating. You won't believe a word of the story, which, as usual, is built to fit the requirements of Rubber Ball Costello and Drink-of-Ice-Water Abbott, but you'll have fun a-watching, darlings—you'll have fun!

See you tomorrow.

* *

Medical Auxiliary Board Ends Its Meeting Today

The executive board of the Women's auxiliary to the National Medical association will close a two day meeting today at the Veterans of Foreign Wars home, 3016 Lake Park avenue. The affiliated Chicago group is hostess to the national leaders. Mrs. W. J. Waters is president of the Chicago branch.

* *

Fort Sheridan's WACs Take Oath as Soldiers

Fort Sheridan's detachment of WAACs became WACs yesterday in a ceremony in which they took the oath of soldiers of the United States woman's army corps. Col. John T. Rhett, post commander, gave the oath to the group. Afterward a review of other units at the fort was held in honor of the women soldiers.

Some Childish Faults Should Be Overlooked

BY GLADYS HUNTINGTON BEVANS.
[Copyright: 1943: By News Syndicate Co., Inc.]

Don't take the training of your children too solemnly; don't look upon everything they do as of tremendous importance. Don't weigh, as sign of a deep character trait, every little act, and then feel it is up to you to do something about it. Growth, and the changes that are part of growth, are the reasons why our children do many things that we call undesirable.

So part of wisdom is to let your child alone a great deal. Let him be and grow. Many kinds of behavior will take care of themselves, if we will only give them a little time. Mothers frequently say in their letters, "A number of times I've been on the point of writing you but before I actually got to it, the behavior that worried me has cleared up."

Many parents are so conscientious that they bend over backward. They are eager to have perfect children. They are so afraid that some small trait, such as a bad word brought home or heedlessness, will develop into a bad character trait that they think each small thing must be corrected as soon as it shows itself. They think any behavior that doesn't measure up to their standards must be treated with importance.

Or, if they're not this too conscientious type of parent, they're the dominating kind who just have to talk to and direct some one all the time—and can put it over on their children.

I know that one of the ways to get best results with your boys and girls is to overlook small things as much as possible, and also to refrain from a constant "do this" and "do that," or "do it this way or that way."

* *

Gifts for Free Ice Reach $1,014 Total; $911 in Camp Fund

Gifts to the Ice fund, which supplies the city's needy with free ice during the summer, have reached a total of $1,014. 50. Most recent contributions include the following: F. S. McG., $25; Mrs. Jack Levine, $5; W. C. H., $3; anonymous, $2, and W. Birney, $1. The Camp Algonquin fund now totals, $911.34. In the last few days, Joy Elin Carlson has given $25; M. E. Jackson, $5; W. C. H., $2; and Louise P. Wolf, $1. Contributions to this fund provide free vacations for the city's needy children at the United Charities' Camp Algonquin on the Fox river. Readers of THE TRIBUNE, thru the Chicago Tribune Charities, Inc., maintain these funds. All contributions are acknowledged in these columns.

Thru the Looking Glass

So far as we are concerned, the whole hairdressing profession is handed a challenge right this moment.

It's to give the suffering populace something that will wipe the pompadour and all its towering lacquered variations right off the fashion horizon. It was a good fashion while it was good — which was when its wear was restricted to the women to whom it was becoming and whose chosen costumes were appropriate with it—but it has become, unfortunately, one of those tidal waves. At the moment it is almost a national tragedy.

The hair rolled high, and with a flower tucked in for good measure, is now seen with slacks, with bathing suits, with wash dresses. It is worn by the tall and the short, the round faced and the lantern jawed —and it does seem as tho the women who have adopted it, willy-nilly, never look at the back of their heads or at their profiles. What's good from the front isn't always good from the back, you know. Some times it does seem as tho a good 5 cent rear view mirror is what the female of the species really needs.

Already, in the east, there are indications of something better—at least if it's different, it's bound to be better. This is a coiffure line that calls for a smooth crown, a low line in front. It's probably the outgrowth of rebellion against the high line gone haywire. We hope Chicagoans will perhaps devise something equally different.

A change of hairdress is awfully good for a woman's spirit, we admit. But this wholesale change to a Japanesey lacquered structure inches high is, just because it is wholesale, no longer chic. We hope all honest hairdressers will give their clients a firm "No" when they ask for it.

ELEANOR NANGLE.

Women in War Work

—By Kate Massee—

Mary Louise Hastings, American Red Cross staff assistant, whose safe arrival in the Southern Pacific theater of war was announced this week, is a graduate of the National College of Education in Evanston. The daughter of Mrs. Carlisle Hastings of Saginaw, Mich., she spent several years as instructor in the Saginaw public schools, and during the summers she was assistant director at a girls' camp at Mount Pleasant, Mich.

Mary Louise Hastings.

Another young woman, also a staff assistant with the Red Cross, has arrived in England. She is Ruth Kniep, daughter of Mr. and Mrs. T. C. Kniep of Glencoe. Before enrolling for overseas duty she was bridal secretary for Saks Fifth Avenue. She was graduated from New Trier High school and attended La Salle seminary and Northwestern university.

The consumer information service of the Kenwood OCD has started a successful canning project, according to Mrs. William H. Stanley, chairman of the Chicago metropolitan area. Under the chairmanship of Mrs. Emil Tarnopol demonstrations are being conducted on Mondays, Wednesdays, and Fridays from 10 a. m. to 2 p. m. in St. Paul's church, 4945 Dorchester avenue.

Miss Elizabeth Lynahan, a certified home economist, is in charge of the demonstrations, which are given by pressure cooker and only for nonacid vegetables, such as peas, beans, and corn. Applications for enrollment in the class should be made by calling the Kenwood OCD office, Atlantic 2232.

Another canning program that is going forward by leaps and bounds is the one sponsored by the consumer division of the OCD in Winnetka. Mrs. Edward Gudeman, division head, has announced a demonstration of canning peaches and tomatoes on Friday at 3 p. m. in the community house. Mrs. Ruth Buck, director of the community canning center, will instruct in various methods, including the hot water bath, open kettle, and dehydration procedures.

The center also will hold another of its successful evening sessions next Monday, for the special benefit of women who are unable to attend daytime classes. Women desiring to enroll in this class should make reservations immediately.

AMUSEMENTS

2nd YEAR BLACKSTONE MATINEE TODAY
AIR-COOLED
GOOD NIGHT LADIES!
Starring SKEETS GALLAGHER
MAIL ORDERS GIVEN SPECIAL ATTENTION

SELWYN AIR COOLED EVES. at 8:30
LAUGH-HAPPY COMEDY
THE DOUGHGIRLS
"Funniest Show in Three Years!" WALTER WINCHELL
MAT. SAT. at 2:30

HARRIS MAT. TODAY
Air Conditioned
GEORGE ABBOTT'S COMEDY HIT
KISS and TELL
Regular MAT. SAT.

ERLANGER TONIGHT 8:30 MATINEE TODAY
LIMITED ENGAGEMENT
SYLVIA SIDNEY and LUTHER ADLER
IN CHARLOTTE BRONTE'S
"JANE EYRE"

KIMBALL 2nd THRILLING MONTH!
"Actors Company Hits Jackpot"—Tribune.
GUEST in the HOUSE
"Thoroughly Engrossing"—Times.
AIR-COOLED

FORESTER
EASY for ZEE-ZEE
A SPICY FRENCH FARCE

GREAT NORTHERN THEATRE
MAID in the OZARKS

SILKIER, SOFTER HAIR in Seconds!
No matter how dry and harsh your hair is, you'll be thrilled at the silky smoothness when you use GORJUS Hair Dressing. GORJUS at drug, dept. store.
The GORJUS HAIR DRESSING

TODAY IS 2¢ DAY
RIVERVIEW
BELMONT • WESTERN

"Papa" Bouche's
VILLA VENICE
WORLD'S MOST BEAUTIFUL
GARDEN THEATRE RESTAURANT
WITH VENETIAN GONDOLAS
Presenting
The Most Beautiful Girls in His Latest Production
"L'AMOUR ORIENTALE"
Phone Wheeling 8—Route 21, Milwaukee Ave. at Des Plaines River

"MY HUSBAND IS HOME ON FURLOUGH—AND HOW HE LOVES SALAD DRESSINGS MADE WITH WESSON OIL!"
...besides, Wesson Oil makes digestible fried foods, fine fritter batters, and makes fat vegetables delicious.

FIRST AID FOR FINGERNAILS!
Don't endure cracking and splitting nails that are often so embarrassing and uncomfortable. Thousands are thrilled to find how this amazing Gay Stanton Nail Creme—not a polish but a treatment—actually works on nails to make them stronger and smoother. Contains ingredients doctors recommend to prevent splitting and breaking. Even the first application proves its efficiency. Economical, too—bottle lasts months. Your favorite drug or department store has it or will order for you.
Gay Stanton NAIL CREME TREATMENT

DRUNKENNESS
is a disease . . . which responds to treatment
Medical skill—human sympathy—intelligent study of each individual case—backed by over 60 years' experience—have given The Keeley Institute international fame for success with liquor and drug cases. Call Central 5531 today for appointment or mail this advertisement for free information to Mr. G. P. Nelson, Dept. 2.
THE Keeley Institute
DWIGHT • ILLINOIS

New under-arm Cream Deodorant safely Stops Perspiration
1. Does not rot dresses or men's shirts. Does not irritate skin.
2. No waiting to dry. Can be used right after shaving.
3. Instantly stops perspiration for 1 to 3 days. Prevents odor.
4. A pure, white, greaseless, stainless vanishing cream.
5. Awarded Approval Seal of American Institute of Laundering for being harmless to fabric.
Arrid is the largest selling deodorant
39¢ a jar
ARRID

Joan Kenley **WHITE FRILLS**

for the alert look of white against your suits. Gibson Girl at right has pleated frills at neckline and sleeve—the other, eyelet. White rayon crepe. 32-38.

4.00

Neckwear, First Floor.

FREE TEN EASY LESSONS

Sewing Secrets for Schoolgirls

Just register with us and the course is yours! Ten complete lessons that see you through the finished product. Easy way of increasing that campus wardrobe! Our Aisle of College Fashions will give you a hundred new ideas.

Our College Know-alls are here to help.

★Buff Hedges, DePauw ★Betty Bond, Hollins

Aisle of Fabric Fashions, Second Floor.

FOR THE COLLEGE GIRL

scads of giddy costume jewelry

Cunning lapel pins designed by Martha Sleeper — knock-on-wood necklace and bracelet mates, colorful, multi-twined spaghetti necklace. And lots more that will make a basic wardrobe go farther.

1.00 each

Jewelry, First Floor.

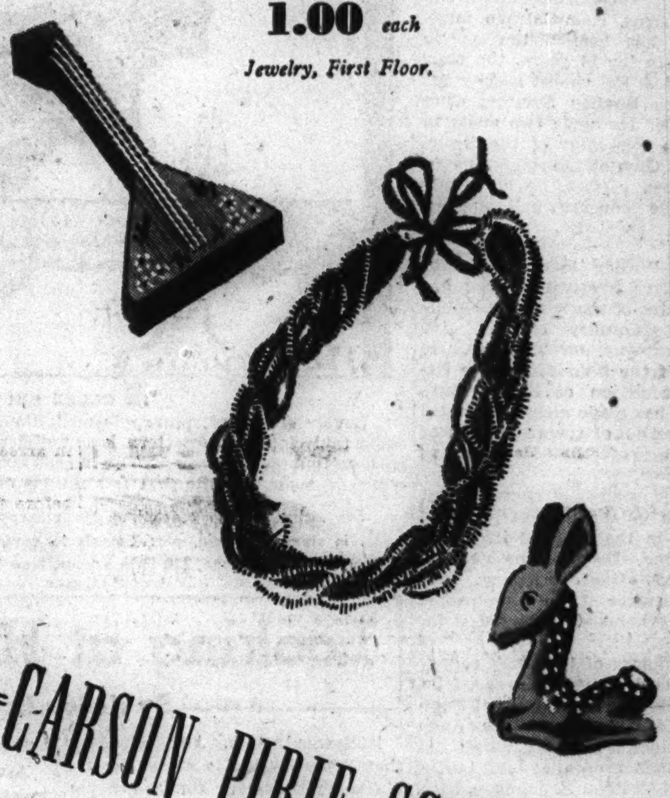

CARSON PIRIE SCOTT & Co.

1. Will O'Wisp fitted midriff, deep lace edging bodice and lace bordered skirt. Tearose, white rayon crepe, 31-35, 34-44.

There's many a **SLIP**

but none so prettily-practical, so accurate in fit, so worthy of your faith as lingerie from Carson's. 2.25

2. Will O'Wisp six gore fitted slip, eyelet embroidery trimmed V-top bodice. In tearose and white rayon satin. In sizes 34-44.

3. Juniana, junior slip, double bodice, triple stitched edge, two seam bias skirt. Tearose, white rayon satin. 11, 13, 15.

Lingerie, Third Floor.

CARSON PIRIE SCOTT & Co.

SNOW SUITS

The wading-pool set prepares for winter with these cold-defying all wool softies and wool interlined cotton gabardines. Three from a collection.

10.95 and 15.00

1. All wool (reprocessed), leather trimmed jacket, zip-up leggings. Navy and brown. Sizes 3-6x. Hat, 1.00. Suit, 10.95

2. Boy or girl styles in water-repellent cotton gabardine—all wool innerlining. Brown, green, blue. 3-6x. Hat, 1.75. Suit, 15.00

3. All wool (new and reused). Embroidery trimmed fly-front jacket. In wine and navy. Sizes 3-6x. Cap, 1.00. Suit, 10.95

Three-to-Six Shop, Third Floor.

CARSON PIRIE SCOTT & Co.

Coat and Gown **ENSEMBLE**

Demure rosebuds scattered profusely on this handsome ensemble. Easy-to-care-for Celanese* rayon jersey enhances the flattering fit of the midriff gown, and the soft shirring in the coat. Sizes 32-38.

Gown **3.50** *Coat* **4.50**

*Reg. U. S. Pat. Off. *Knit Undies, Third Floor.*

Chicago Daily Tribune
THE WORLD'S GREATEST NEWSPAPER
WEDNESDAY, AUGUST 18, 1943.

SUPerior 0200 0260 0100

ALL-STARS CHEER DOBBS' KICKING, PASSING

In the WAKE of the NEWS

BY ARCH WARD.

CONNIE MACK has received thousands of letters and souvenirs in his long baseball career, but he has saved few of them. . . . One he treasures is the congratulatory telegram he got in 1911 from John McGraw after the Athletics won the world series from the Giants, four games to two. . . . Incidentally, baseball could use the pitchers who won and lost games in that famous series. . . . Chief Bender won two and Eddie Plank and Jack Coombs one apiece for the Athletics. . . . Christy Mathewson and Otis Crandall worked for the Giants. . . . Gus Dorais, new coach of the Detroit Lions, says he made his move from college football at the wrong time. . . . "There are no eligibility rules in college today, but the pro league hasn't relaxed its regulations a bit," he observes. . . . Don Nolander, Minnesota center, will play with the Washington Redskins against the College All-Stars at Dyche stadium a week from tonight. . . . Across the scrimmage line will be one of his last year's teammates, Dick Wildung, All-Star tackle. . . . In 1929 when Lew Fonseca won the American league batting championship with a .369 average he hit .333 or better against every club and .750 against Ted Lyons of the White Sox. . . . States Atty. Tom Courtney, who is recognized as Chicago's No. 1 White Sox fan, has every Reach baseball guide from 1906 on and uses them so often dust never gathers on the volumes. . . . He used to lend one occasionally, but when a couple failed to return he instructed Mrs. Courtney to see that none left his home. . . .

We were quite shocked and confused recently to read the following excerpt from a column by a Los Angeles sports editor anent the Cubs' own smiling Jim Gallagher: "He is quite a patriot. Never a month passes that he doesn't give a quart of his blood to the vinegar bank." . . . Bobby Dobbs, brother of Glenn Dobbs, star forward passer of Tulsa's 1943 Sugar bowl team, is at West Point. . . . Col. Ted Bank, who has charge of physical training for the army's ground forces, and Lt. Comdr. Frank Wickhorst, who directs the physical program for naval aviation, will attend the All-Star football game. . . . John B. Kelly of Philadelphia, chairman of the national physical fitness committee, will speak over the Mutual network during a time-out period of the game. . . . No old ball player or baseball writer of our acquaintance can recall of Walter Johnson ever throwing a bean ball. . . . Larry Gilbert of Nashville is reported to have received $25,000 in cash and the loan of Charley Brewster from the Phillies for Shortstop Ray Hamrick. . . .

Idyl.

Life is a forest and travelers are we,
Choosing our paths as we please,
Slow is the journey, the future we see,
Dim, in the ramble of trees.

Long are the trails, yet somewhere they end,
Hope lives in Memory Lane,
Full are the brooklets that gently unbend,
Gathering up tears from the rain.

Soft is the music of love's golden lyre,
Dawn follows bright thru the leaves,
Noon is the acme of hearts set on fire,
Dusk fondles burned memories.

Peaceful the night winds—soft the twilight
Happy the stars in the blue,
Cooling the moon that gleams silver at night
Marking life's pathway for you.

Virginia Pennock.

* *

Jest in Passing.

Harry Hopkins is going to leave the White House this fall. Gosh, wouldn't you think he'd wait until after November, 1944, and share the moving costs.

You never need to ask a boy how many fish he has caught. If he has any, he'll show them first. If he hasn't any, he does not want to answer the question. Distant Dan.

* *

Famous Last Words.

Let me in there before you start your bath. Al Morrison.

* *

Hole in One.

Edgar E. Lungren, Aurora Country club, 14th hole, 155 yards.

* *

Dumbbell Pome.

If S-i-o-u-x spells "soo,"
And e-y-e spells "I"
And s-i-g-h-e-d spells "side,"
I guess that's what I better do—
Commit Sioux-eye-sighed.

J'Oshkosh.

* *

What Could Be "More Fairer"?

Because of his great loyalty to Wisconsin and the fact that he is Harry Stuhldreher's best adviser, I suggest you appoint Roundy Coughlin of Madison honorary coach of the All-Stars.

Doc Richards, Minn. '25.

* *

Too Bad He Couldn't Write.

Uncle Looie likes to recall the time his brother Josh got himself into a mess of trouble when he proposed. His girl was hard of hearing and he had to yell so loud that four old maids who lived downstairs later sued him for breach of promise.

Eddie Drake.

* *

Help! Help! It's Terrible.

It just goes to show you can't satisfy everybody. Sally Rand took hers off and acquired fame and fortune. John Bovingdon took his off and got fired. H. A. Drew.

* *

Crowding the Hero Bench.

When I saw a fat girl walking down the street in slacks I didn't say, "Look at that back porch with a swing on it."

Steve of Kankakee.

* *

A Challenge.

Uncle Timothy Hay refutes the oft-time claim that women are better shoppers than men and that they come home with a bigger load in a shopping bag than two men could carry. He says that Aunt Ef spends all afternoon visiting six or eight stores before she gets a load while he spends only an hour or two in one place to get a load that no two women could carry. H. H. S.

Daffy Deliberations.

Among the things that keep father out of breath are the running expenses.

According to scientists, a baby's

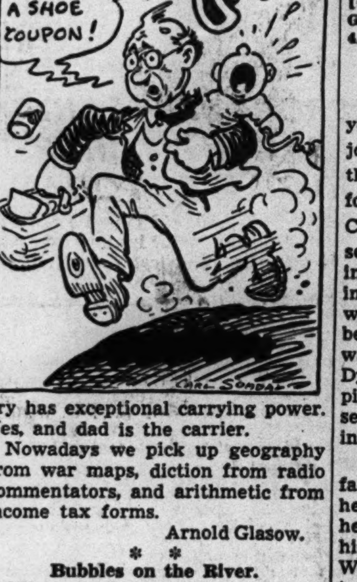

cry has exceptional carrying power. Yes, and dad is the carrier.

Nowadays we pick up geography from war maps, diction from radio commentators, and arithmetic from income tax forms.

Arnold Glasow.

* *

Bubbles on the River.

Bubbles on the river
Can mean a thousand things—
Perhaps they are voices small
Of countless little springs. . . .

Bubbles on the river—
Where were they born or grown?
Perhaps an angler cast his line,
Or some on tossed a stone. . . .

Bubbles on the river
Could be the silver trail
Of route some pirate-playing boys
Took with a raft and sail. . . .

Bubbles on the river—
From sweathearts floating by
In birch canoe with arms entwined
While hearts and dreams are high?

Bubbles on the river—
From just a falling leaf,
Which, looking toward the cooler blue,
Dropped down to get relief?

Bubbles on the river
Can mean a thousand things,
And in their glow I seem to see
The joys a lifetime brings!

Frank H. Keith.

* *

Worst Joke I Ever Heard.

While looking at the P-47 Thunderbolt between the Tribune Tower and W-G-N Sunday I heard a sweet young thing say to her boy friend, "But how did they fly it in here?"

Dilly.

* *

The Wake Depends Upon Its Friends. Help! Help!

* *

Merrily We Roll Along.

You're getting old, brother, when you read the 'Way Back Whens, and think to yourself, "Gosh, that wasn't so long ago."

Hinsdale, North of Ogden.

The Germans are retreating from Russia at this time, no doubt, to avoid spending another dreadful Russian winter.—Dick of Decatur.

Ten Years Ago Today—Joe Kirkwood, Australian born trick shot star from Chicago, won the Canadian Open golf championship. . . . The White Sox defeated the Yankees, 8 to 7, on Hal Rhyne's hit in the 12th inning. . . . The league leading Senators won their 11th straight game by defeating St. Louis, 5 to 3.

3 SOX ERRORS HELP YANKEES TRIUMPH, 4 TO 2

Dykes Chased After Violent Protest.

Yanks Too Tough

NEW YORK.

	AB	R	H	RBI	P	A	E
Crosetti, ss.	3	0	0	1	2	2	2
Metheny, rf.	5	0	0	1	1	0	0
Johnson, 3b.	5	1	2	0	0	4	0
Keller, lf.	4	1	2	0	0	0	0
Etten, 1b.	4	0	1	1	11	0	0
Dickey, c.	4	1	1	0	6	1	0
Gordon, 2b.	4	0	1	0	3	4	0
Lindell, cf.	4	1	1	0	4	0	0
Wensloff, p.	3	0	1	0	0	4	0
	36	4	9	3	27	15	2

CHICAGO.

	AB	R	H	RBI	P	A	E
Moses, cf.	4	1	1	0	6	0	2
Hodgin, 3b.	4	1	1	0	0	3	0
Curtright, lf.	3	0	0	0	1	0	0
Appling, ss.	2	0	0	0	3	5	1
Solters, rf.	4	0	2	1	0	0	0
Webb, 2b.	4	0	0	1	0	3	0
Kuhel, 1b.	2	0	0	0	14	2	0
Castino, c.	4	0	1	0	3	1	0
Ross, p.	3	0	0	0	0	2	0
	*31	2	5	2	27	16	3

*Turner batted for Ross in 9th.

New York ....000 020 020—4
Chicago ....200 000 000—2

Sacrifice—Curtright. Two base hits—Etten, Dickey. Double plays—Kuhel to Appling to Kuhel; Gordon to Etten. Left on bases—New York, 12; Chicago, 7. Struck out—Wensloff, 5; Ross, 3. Bases on balls—Wensloff, 4; Ross, 6. Hit by pitcher—Ross [Crosetti]. Time—2:00. Umpires—McGowan, Berry, and Grieve. Attendance—4,609.

BY IRVING VAUGHAN.

The McCarthy Yankees continued yesterday in their pennant weaving job, doing this particular piece of the job by taking the White Sox for a 4 to 2 decision in their final Comiskey Park appearance of the season. The pace setters first got into a two run tie after languishing in arrears for four innings and then won on some gift runs in the eighth before 4,609 spectators, one of whom was Mr. James Dykes. The estimable Dykes squawked about a strike Umpire Bill McGowan didn't call in the second inning and he drew his initial thumbing of the year.

Lee Ross was involved in the affair from start to finish and while he wasn't exactly miserly about hits he might at least have prolonged his mound argument with Charley Wensloff if his defense hadn't faltered. The big leak occurred in center which was occupied by Wally Moses who was filling in for the injured Thurman Tucker. Moses let a fly escape his grasp while the score was knotted in the eighth, the miscue bringing in two unearned runs.

Wensloff's Chores Easy.

While doing a five hitter that clinched the 10th successive series for the leaders, Wensloff didn't have much to contend with after the first inning when the Sox turned up three of their limited allotment of safeties.

The Sox had so much fun in their two run first inning that seven of them batted. Moses and Ralph Hodgin started it with singles and after Guy Curtright had sacrificed, Appling was purposely passed. Caterpillar Tractor Solters beat out a bounder to score Moses and Hodgin counted while Skeeter Webb was being retired by Frank Crosetti. Joe Kuhel drew a pass and this gave Vince Castino a chance to do something about a full house but he offered nothing more potent than a pop up to Joe Gordon.

Storm Comes Up in 8th.

Ross had two Yankees out of the way in the fifth before there were any signs of a batting storm. Bill Johnson precipitated the tying incident by singling to left and Charley Keller added complications by singling to center. Moses heaved the latter hit into the Sox dugout, the error entitling Johnson to score and Keller to take third. Keller went home leisurely on Etten's double which cleared Solters' reach.

A pass to Bill Dickey opened the decisive eighth but this might not have developed into anything if Moses hadn't tossed aside the second out by dropping Johnny Lindell's fly. Wensloff assisted with a single, filling the bases. Ross leaned over backward in his effort to feed Crosetti a pitch that might be turned into a squeeze play bunt, the result being a pass that forced Dickey to score. Art Metheny then squeezed Lindell across the plate by bunting to Kuhel.

IT'LL BE BIG NIGHT FOR A NO. 1 ALL-STAR

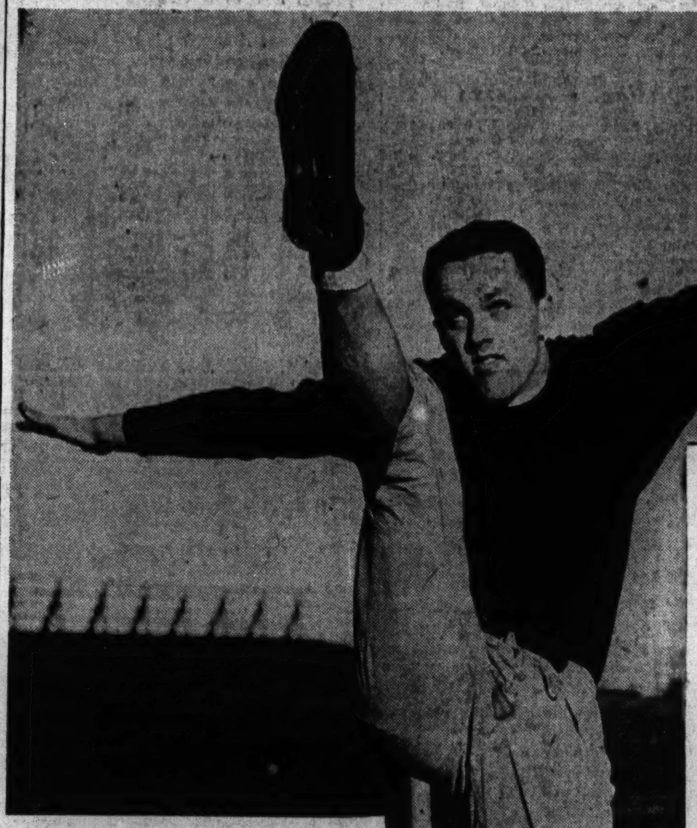

Bruce Smith of Minnesota and the United States navy, who was voted by sports writers the College All-Stars' most valuable player in last year's game. Smith will receive the trophy annually awarded for this recognition at the contest between the All-Stars and the Washington Redskins next Wednesday night in Dyche stadium.

Fielding H. Yost, retired athletic director and football coach of the University of Michigan, will make the presentation to Smith prior to start of the All-Star game.

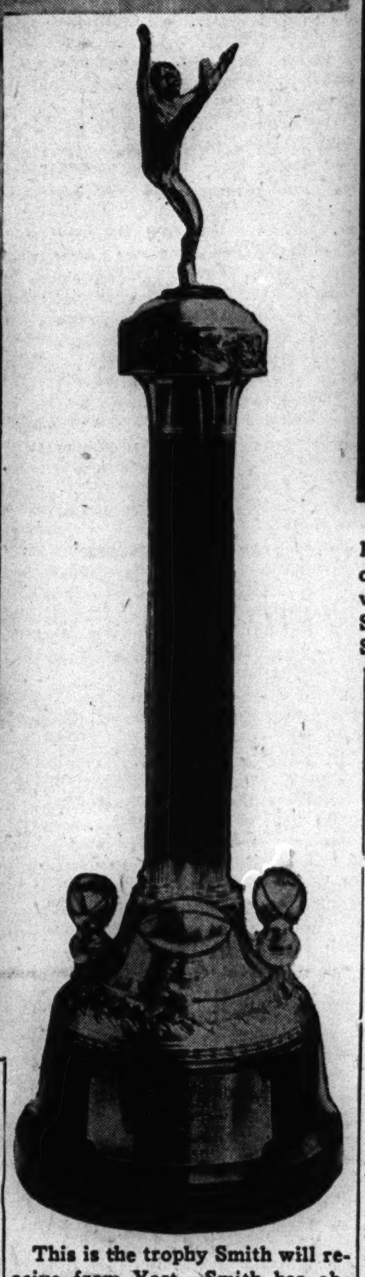

This is the trophy Smith will receive from Yost. Smith has obtained leave from his naval air station on the west coast to be present for the ceremonies.

CUBS RALLY TO BEAT PHILS, 7-5

North Siders Climb Back Into Fifth Place.

BY EDWARD BURNS.
[Chicago Tribune Press Service.]

Philadelphia, Pa., Aug. 17.—The Cubs this afternoon sandwiched three straight passes between singles by Eddie Stanky and Harry Lowrey, and with a nice garnish in the form of an error by Jimmy Wasdell, the dish gave the Cubs four runs in the eighth inning and salvaged the Cubs' 1943 farewell to the city of Philadelphia. The game ended Chicago, 7; Philadelphia, 5.

Today's success, together with the fact that the Pittsburgh Pirates twice defeated the Boston Braves, enabled the Chicagoans to climb back into fifth place in the National league standings.

The Cubs employed three pitchers today and the one who pitched the least, Ray Prim, was the victor of record. Henry Wyse performed the first six innings, but went out in the first of the seventh for Pinch Batter Dom Dallessandro, who obliged with a double which drove in a run and lifted the Cubs

[Continued on next page, column 6]

Major Leagues

AMERICAN LEAGUE.

	W.	L.	Pct.	G.B.
New York	67	40	.626	..
Washington	59	52	.532	10
Cleveland	55	50	.524	11
Detroit	55	50	.524	11
CHICAGO	55	53	.509	12½
Boston	53	56	.486	15
St. Louis	46	60	.434	20½
Philadelphia	40	69	.367	28

YESTELDAY'S RESULTS.

New York........ 4; Chicago 2
St. Louis........ 4; Boston 1
Detroit .... 4; Philadelphia 3
Washington and Cleveland not scheduled.

GAMES TODAY.

Wash. at Chi. [2]. Philadelphia at St. L.
N. Y. at Cleve. [2]. Boston at Detroit.

NATIONAL LEAGUE.

	W.	L.	Pct.	G.B.
St. Louis	70	36	.660	....
Cincinnati	60	49	.550	11½
Pittsburgh	60	50	.545	12
Brooklyn	56	54	.509	16
CHICAGO	50	58	.463	21
Boston	48	57	.457	21½
Philadelphia	51	61	.455	22
New York	39	69	.361	32

YESTERDAY'S RESULTS.

Chicago .... 7; Philadelphia 5
St. Louis........ 7; Brooklyn 3
Cincinnati ......10; New York........ 4
Pittsburgh ..... 8-4; Boston 0-3
[Second game 11 innings].

GAMES TODAY.

Chi. at Brklyn [2]. Pittsb. at N. Y. [2].
Cinc. at Boston [2]. *St. L. at Phila. [2].
*Morning double header.

Pair 31 Teams for Victory Golf Tourney

BY CHARLES BARTLETT.

Thirty-one teams, including a majority of golf's outstanding performers, will tee off tomorrow in the first annual Chicago Victory National Pro-Amateur tournament at the Beverly Country club, 87th street and Western avenue.

Pairings and starting times for the 36 hole, best ball battle were announced yesterday by the Chicago District Golf association, which is sponsoring the Victory National Pro-Amateur and Open tourneys with the Professional Golfers' association of America and the Cook county council of the American Legion. Net proceeds of the two events will be used for the benefit of wounded service men of World War II. from this area.

Open Event Starts Friday.

The American golf scene always has lacked a pro-amateur competition of national caliber, and President Tom McMahon of the C. D. G. A. and his colleagues are inaugurating tomorrow's tournament with a view to establishing an annual vehicle for such an event.

The Victory National Open, a 72 hole medal play competition which has drawn the fastest field of the 1943 golf year, all invited on the basis of championship performance, will get under way Friday with 18 holes. Another 18 holes will be played Saturday, and the final 36 on Sunday.

Sales Close Tonight.

Season ticket sales will close this evening at 6 o'clock at downtown stores and at the C. D. G. A. headquarters, La Salle hotel. These season ducats entitle the holder to see all four days of play for $3. Single daily admissions will be $1.50.

The pairings and starting times for the Victory Pro-Amateur, with the professionals listed first, follow:

9 a. m. and 1:30 p. m.—Bill Mehlhorn, Chicago, and Frank Kovack, Bonnie Brook; Jim Ferrier, Chicago, and Storekeeper Mike Stolarik, Great Lakes.

9:07 a. m. and 1:37 p. m.—Johnny Bulla, Chicago, and Frank Connolly, Detroit;

[Continued on next page, column 2]

Rio Grande Won't Yield Its Football

Rio Grande, O., Aug. 17 (AP).—Last semester Rio Grande college had an enrollment of 45 men and 63 women. Its enrollment has dwindled a little since then. There are no navy trainees on the campus. There are no large cities near here from which to draw attendance for its games. The team hasn't won a football game since 1937. But Rio Grande college is going to put a football team on the field this year!

This announcement comes from Coach Mendell E. Beattie at a time when some of the largest educational institutions in the country, including some of the most powerful gridiron citadels, are "viewing with alarm" the current football situation.

Won't Surrender Until Football Reaches a Corregidor.

"We shall not surrender until our football reaches a bedrock Corregidor," said Coach Beattie.

"I think it is a bad example to give up in the face of gasoline rationing or reduced man power," added the coach of the smallest of the Buckeye state's 36 football playing colleges, 18 of which, including all the larger ones except Ohio State, have abandoned football for the duration.

"I don't know how many of the boys will be in school this fall," Coach Beattie said, "but I expect a squad of from 11 to 22 men. We'll play seven games, the first at Montgomery, W. Va., the night of Sept. 24."

Challenges Rio Grandes' Conquerors of Other Years.

Explaining his determination to carry on, Beattie declared:

"With our young men in Sicily, the Aleutians, and the southwestern Pacific continuing to fight in spite of all odds, I think it is a bad example for young men back home to give up.

"The opposition we face back here is nothing when contrasted with what our soldiers confront. It is disgraceful for larger colleges, which can afford it, to drop football. Rio Grande will continue with many fewer advantages than they. We shall challenge our conquerors in the past to show half the spirit our boys showed on Bataan."

TRAIN TOO SLOW FOR REDSKINS

Coach Says Team Needs Time to Practice.

BY EDWARD PRELL.
[Chicago Tribune Press Service.]

Albuquerque, N. M., Aug. 17.—A train ride is all right in its place, a gloomy Dutch Bergman said today as he watched the Washington Redskins curled up on the cushions or gawking at the New Mexico scenery. The coach of the professional football champions was aching to get the athletes on solid ground and start propounding his strategy for the Aug. 25 College All-Star battle in Evanston. But they'll be on this train until sometime Thursday morning and there's nothing Dutch can do about it.

Players Need Work.

"This ride is taking the fine edge off the players," said Bergman mournfully. "They don't need any rest now, but work, and lots of it. We used only simple running and passing plays in the East-West game Sunday in San Diego, and I would have liked it if we could have gone right into the new stuff we'll have for the All-Stars."

Bergman, incidentally, knew at least one All-Star scout was watching Sunday's game. He was Ray Richards, the one-time Nebraska and Chicago Bear star, now line coach under Babe Horrell at U. C. L. A. Horrell is on the All-Star coaching staff.

Plan Double Drills.

The big league coach of 1943 travels no better than a third stringer. Dutch had no private room for his conferences—only a seat in the Pullman. He also found himself competing with the southwestern landscape and had to threaten his pupils to draw the curtains in the car if they didn't listen to teacher. "This interruption means we'll have to work doubly hard starting Thursday when we get in Chicago," said Dutch. "We'll have double drills at Loyola, perhaps thru Sunday."

Bergman will hustle Sam Baugh to a Chicago specialist Thursday. For the Redskins to have a chance it's agreed Sam must play at least half of the game.

COACHES PLOT WAYS TO HALT SAMMY BAUGH

James, Buckeye Back, Shows Speed.

BY WILFRID SMITH.

Glenn Dobbs of Tulsa university, who can throw a football a country mile, yesterday put on a sketch for the All-Stars entitled "How I would throw a football if I were Sammy Baugh."

Dobbs' imitation of the Washington football star, whom the college men will meet in person a week from tonight in Dyche stadium, was entirely too realistic. His selection as Baugh marked the beginning of the All-Stars' drills on defense, and from yesterday's samples, the real Baugh can cause no more trouble than Dobbs' Baugh.

The All-Star coaches began work with a fundamental six man line for defense against the Redskins. What other plans Coach Harry Stuhldreher and his aids may elect to teach this week are still in their note books, but the six man line and a box defense and short safety man was what Dobbs might have ordered.

Averages Better Than .500.

The lanky, lithe Oklahoman—Glenn is 6 feet 4 inches tall—pitched to his half backs cutting thru the secondary defense and to his ends racing deep. When the coaches called a halt, Dobbs' average of completion was over .500, a figure he exceeded last fall when he led Tulsa to 10 consecutive victories.

Dobbs has joined a group of great forward passers. No All-Star team has had an air attack comparable to that of Otto Graham, Bob Steuber, Paul Governali, Bob Kennedy, Charlie Trippi, and Angelo Bertelli. These stars come from the east, midwest, the south, and the far west. But Dobbs can pitch strikes with any of these men and the coaches' problem is to determine who throws.

Dobbs' greatest skill, however, is in kicking. When he unlimbered yesterday he showed his teammates the stories of his 80 yard punts are true. Jim Youel of Iowa is a better than average punter. He can top Governali, Graham, Steuber, and Trippi, but Youel is second to Dobbs.

James Receives Praise.

Tommy James, Ohio State half back, came in for a bit of praise yesterday as he went thru the forward pass scrimmage. Tommy is one of the lightest half backs on the squad, but the Buckeye redhead, who scampered all over Dyche stadium last fall, has lost none of his speed since joining the army.

Ed Hirsch, Northwestern full back, rapidly is catching up in his back lessons. Hirsch has tremendous competition in such full backs as Pat Harder, Steve Filipowicz, and Roy McKay—Notre Dame's Cornie Clatt has been shifted to right half—but the Wildcat plunger will be ready to share in the battle with the Redskins next week.

Fielding H. Yost, who recently retired as director of athletics at the University of Michigan after two score years of service, yesterday accepted an invitation to present THE CHICAGO TRIBUNE's most valuable player trophy next Wednesday night. This award will be received by Bruce Smith, former Minnesota half back who was voted the most valuable All-Star in the 1942 game by newspaper men.

Stars Previous Winners.

Previous winners of the All-Star trophy are Cecil Isbell, Purdue, 1938; Bill Osmanski, Holy Cross, 1939; Ambrose Schindler, Southern California, 1940, and George Franck, Minnesota, 1941.

Don Hutson, Green Bay end, who was voted the most valuable professional player in 1942, will receive the Joe Carr Memorial trophy. The presentation will be made by Elmer Layden, commissioner of the National Football league.

GET IN STEP

With the All-Stars and the Washington Redskins!

They're taking long strides toward Dyche stadium, site of the annual battle the night of Aug. 25 between the best football players of the nation's colleges and the champions of the National Football league.

DON'T LOITER

Tickets are going fast, but they're still obtainable at the following places:

Tribune Public Service Office, 1 South Dearborn street, from 9 a. m. to 6 p. m., daily except Sunday.
Public Service Office, Tribune Tower lobby, from 9 a. m. to 5 p. m., daily except Sunday.

The Sale by Mail Goes On!

Address mail orders to All-Star Ticket Manager, Tribune Tower, Chicago, Ill. Checks or money orders should be made payable to Chicago Tribune Charities, Inc. Prices:

~~$6.60~~ $4.40 $3.30 ~~$2.20~~

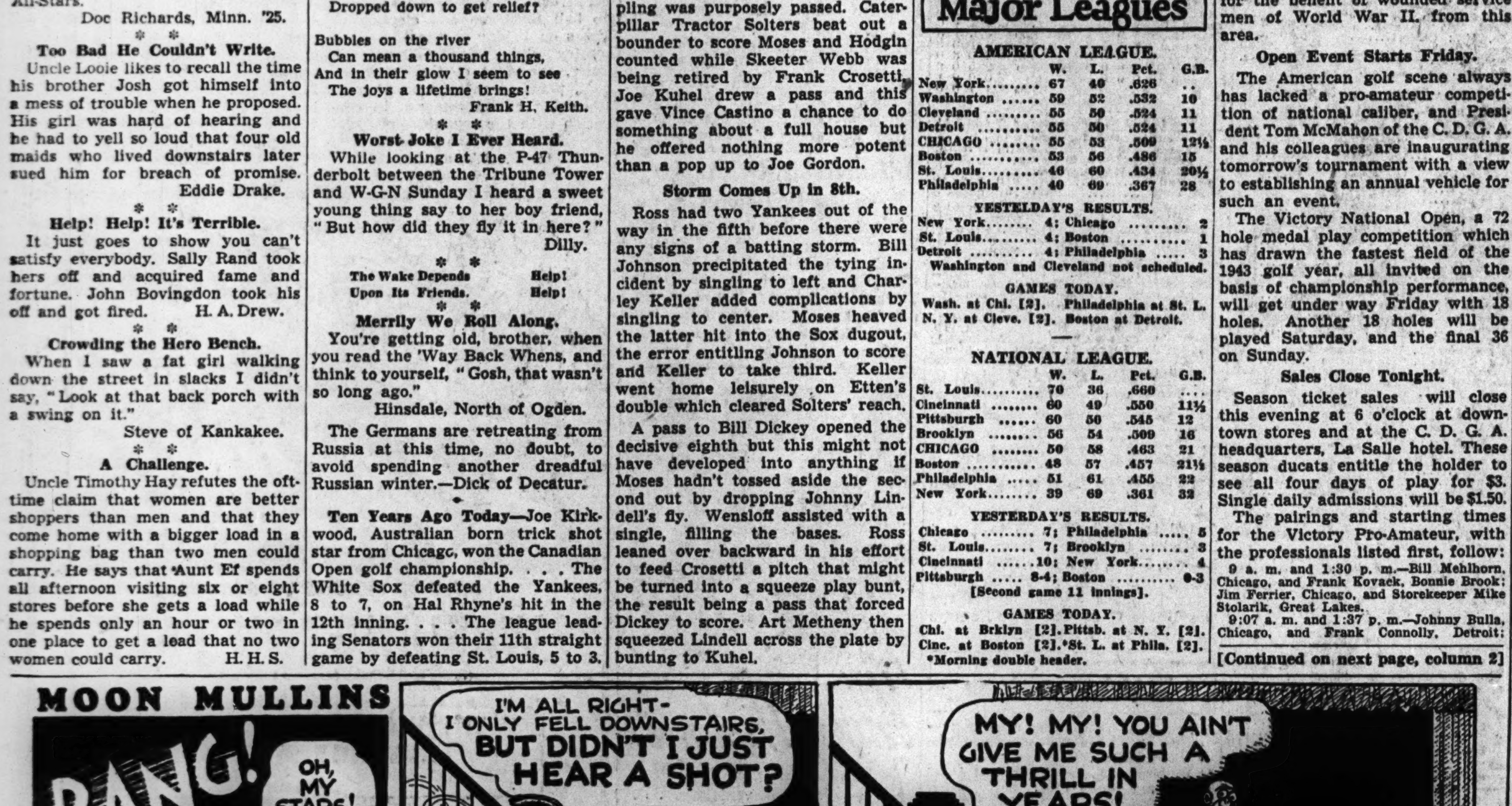

NATION'S BEST COLTS TO RUN IN JUVENILE TODAY

Field of 12 at Washington Lists Top 2 Year Olds.

Juvenile Field

TWELVE 2 year olds were named in the overnight entries for today's $5,000 Juvenile stakes at Washington Park. The field for this six furlong dash, in order of post position, follows:

Horse.	Wt.	Jockey.	Prob. odds.
What a Play	107	No boy	30-1
Alorter	114	No boy	5-2
*Doggone	107	G Burns	30-1
Jezrahel	122	L. Whiting	7-5
Zacapet	110	F.A.Smith	15-1
American Eagle	110	No boy	25-1
Durazna	104	No boy	15-1
*Brinks	107	No boy	30-1
Frisky Fire	107	G. McLeod	25-1
Bolo's Choice	107	C.L.Martin	35-1
Black Badge	114	P. Keiper	4-1
Dutch Raider	114	P. Johnson	10-1

*Mrs. Jack Howard entry.

BY HOWARD BARRY.

John Marsch's Jezrahel and A. C. Ernst's Alorter, a pair of contenders for national supremacy among the 2 year olds, will go to the post today in the $5,000 Juvenile stakes at Washington Park.

Dutch Raider, Black Badge, Zacapet and other swift youngsters also are in the field of 12 named in the overnight entries for this 6 furlong dash which is a preliminary to the rich Washington Park Futurity, scheduled for Sept. 4.

Jezrahel became the current boss of the western 2 year olds when he won the Arlington Futurity last month, but his task will be more difficult today. He will be asked to tote 122 pounds to Alorter's 114, whereas in the Arlington Futurity he got in at 116 to Alorter's 122.

Eastern Colts Not Outstanding.

Championship among the western youngsters this season carries particular strength because the colts racing on the eastern tracks have done little to distinguish themselves to date.

Jezrahel's victory in the Arlington Futurity came as something of a surprise to many who had assumed that Occupy, a full brother of Occupation, was the best juvenile in the Marsch stable. But when this pair ran one-two at equal weights it was apparent that, on that afternoon at least, Jezrahel was the better youngster.

Alorter Has Good Chance.

Alorter's impost of 114 pounds will give him a chance to make his stretch running ability tell. In the Arlington Futurity he was closing with his usual rush but still was three lengths short of the winner at the finish.

WESTMORELAND GOLFERS TAKE LEAGUE CROWN

Westmoreland Country club won the North Shore Golf league championship for the third straight year by scoring 14 points in the final match of the season yesterday at the Skokie Country club.

Westmoreland was in second place, 2½ points behind Sunset Ridge, going into yesterday's finals. The league winners scored 14 points for a season's total of 46 while Sunset Ridge was held to nine and dropped to second place with 43½.

Bert Gibson and Wes Allen led Westmoreland to victory by scoring three points each in yesterday's matches.

E. O. Schildburg of Sunset Ridge led the scoring with a 78. Three players tied for low net with identical scores of 81—7—74. They were A. R. Hughes, Skokie; Bert Gibson, Westmoreland, and W. Mayfield, Ridgemoor. The final team standings were:

Westmoreland, 46; Sunset Ridge, 43½; Ridgemoor, 38½; Edgewater, 35½; Evanston, 34; Park Ridge, 31½; Skokie, 30½; North Shore, 28½.

SKOVIE TAKES SQUAD LEAD IN BOWLING MEET

Jerry Skovie took over the leadership of squad 2 and Rudy Habetler tied the tournament high single game with a 246 in last night's competition in the Master Round Robin bowling tournament at the Dearborn-Jackson Recreation.

Skovie's 798 series gave him 18.48 points for a 51.41 total and he replaced Al Sharkey in the lead. He beat Al Rankin, who shot 728, good for 15.28 points. Last night's results, with points given in parenthesis:

Al Sharkey, 716 [16.16], Eli Maricich, 711 [16.14]; Rudy Habetler, 743 [16.43], Russ Creamer, 731 [17.31]; Bill Hargadon, 727 [17.27], Norman Nelson, 683 [14.33]; Jerry Skovie, 798 [18.48], Al Rankin, 728 [15.28].

HOMER IN 14TH GIVES CROWNS 2 TO 1 TRIUMPH

The Gold Crowns defeated the league leading Rheingolds, 2 to 1, in 14 innings in Rheingold stadium last night to tighten the race in the Chicago Metropolitan Girls Softball league.

In other games, Rockola Music Maids advanced to within a half game of first place by beating Tungsten Sparks, 4 to 1, in Rockola stadium, and the Parichy Bloomer Girls defeated the Benda Coals Coeds, 4 to 3, in Parichy stadium.

Tonight's schedule:

Parichy Bloomer Girls vs. Rheingolds in Rheingold stadium; Gold Crowns vs. Rockola Music Maids in Rockola stadium, and Benda Coal Coeds vs. Tungsten Sparks in Shewbridge field.

THIRD NO-HIT GAME.

Rochester, N. Y., Aug. 17 [AP].—Sylvester [Blix] Donnelly of the Rochester Red Wings pitched the third no hit game of his career tonight to shut out the Jersey City Giants, 4 to 0, in an International league game.

WASHINGTON PARK HANDICAPS

[Track Fast.]

FIFTH RACE—3 year olds and up, 6 furlongs:

Horse.	Wt.	P.P.	Jockey.	Odds.
†Air Warden	111	3	Grohs	7-2
Pylon	106	12	No boy	4-1
Porterica	106	2	Dotter	10-1
Double Ruff	106	4	No boy	12-1
†Neb	106	5	No boy	7-2
Alar	115	6	Barney	6-1
Nod	115	7	Jemas	5-2
Spike J.	106	8	No boy	15-1
Evaporate	110	9	No boy	12-1
Old Sarge	111	10	Fielding	15-1
For Granted	113	12	Bush	6-1

†Entry.

Pair 31 Teams for Victory Golf Tourney

[Continued from first sport page.]

Jim Foulis, Ruth Lake, and Russell Martin, Flossmoor.

9:14 a. m. and 1:44 p. m.—Willie Goggin, White Plains, N. Y., and A. L. [Jimmy] Miller, Bob o' Link; Bob MacDonald and Bill Tuttle, Chicago.

9:21 a. m. and 1:51 p. m.—Tommy Armour, Medinah, and Art Doering, Tam o' Shanter; Specialist 2d Class Jimmy Thomson, coast guard, San Diego, Cal., and Gus Moreland, Peoria.

9:28 a. m. and 1:58 p. m.—Herman Barron, White Plains, N. Y., and Paul Barton, Davenport, Ia.; Sam Byrd, Philadelphia, and Bob Cochran, St. Louis.

9:35 a. m. and 2:05 p. m.—Harry Cooper, Minneapolis, and John Hackett, Glen Oak; Jimmy Hines, Amsterdam, N. Y., and Chick Evans, Edgewater.

9:42 a. m. and 2:12 p. m.—Johnny Revolta, Evanston, and Wilford Wehrle, Racine, Wis.; Mike Turnesa, New York, and Jim Frisina, Springfield, Ill.

9:49 a. m. and 2:19 p. m.—Bill Kaiser, Louisville, Ky., and Don Armstrong, Aurora; Ky Laffoon, Tulsa, Okla., and P. S. Billings, Evanston.

9:56 a. m. and 2:26 p. m.—Toney Penna, Dayton, O., and Hank Bowbeer, Riverside; Staff Sgt. Jim Turnesa, New York, and Johnny Lehman, Edgewater.

10:03 a. m. and 2:33 p. m.—Joe Turnesa, Rockville Centre, N. Y., and Ben Stevenson, Beverly.

10:10 a. m. and 2:40 p. m.—Lt. [j. g.] Lawson Little, Hutchinson, Kas., and Steve Kovach, Pittsburgh, Pa.; Buck White, Greenwood, Miss., and Frank Hayes, Evergreen.

10:17 a. m. and 2:47 p. m.—Jimmy Demaret and Chuck Kocsis, both of Detroit, Mich.; Byron Nelson, Toledo, O., and Frank Stranahan, Nashville army air center.

10:24 a. m. and 2:54 p. m.—Ed Dudley and Bud Maytag, both of Colorado Springs, Colo.; Pvt. Melvin [Chick] Harbert, Camp Grant, Ill.; and Dale Morey, Martinsville, Ind.

10:31 a. m. and 3:01 p. m.—Tony Manero, Peabody, Mass., and Ted Payseur, Evanston; Lloyd Mangrum, Los Angeles, Cal., and Harold Foreman, Lake Shore.

10:38 a. m. and 3:08 p. m.—Craig Wood and Mark Stuart, both of Mamaroneck, N. Y.; Gene Sarazen, Brookfield Center, Conn., and Ray Billows, Poughkeepsie, N. Y.

10:45 a. m. and 3:15 p. m.—Denny Shute, Worthington, O., and Don Heppes, Oak Park; Harold McSpaden and Jimmy McHale, both of Philadelphia.

KIRKWOOD SAYS CORCORAN DIDN'T RETURN PUNCH

Philadelphia, Pa., Aug. 17 (AP).—The Philadelphia section of the Professional Golfers' association will meet tomorrow night to demand an immediate investigation into the Joe Kirkwood-Walter Hagen incident which prompted Kirkwood's resignation from P. G. A. ranks, Marty Lyon, local P. G. A. president, said tonight.

Kirkwood says he resigned because he was invited to play in the Ryder cup matches in Detroit Aug. 8 and then was left out of the lineup.

"Later, I discovered Freddie Corcoran, P. G. A. tournament manager, had left me out of the lineup. Moreover, he announced to the newspapers I had refused to play in a Red Cross exhibition match, after I had waited two days to appear. That was too much and I punched him in the nose for that lie. Did he hit back? No," Kirkwood replied.

Minor Leagues

AMERICAN ASSOCIATION.

	W.	L.	Pct.		W.	L.	Pct.
Milwauk'e	64	48	.571	Louisville	54	57	.486
Columbus	63	51	.553	Minn'polis	55	60	.478
Ind'polis	61	50	.550	Kas. City	48	61	.440
Toledo	57	58	.496	St. Paul	48	65	.425

YESTERDAY'S RESULTS.

AMERICAN ASSOCIATION.

Milwaukee, 3; Columbus, 2.
Kansas City, 2-1; Toledo, 1-2.
Minneapolis, 5-12; Louisville, 1-6.
Indianapolis, 4-2; St. Paul, 2-1.

INTERNATIONAL LEAGUE.

Newark, 6-1; Montreal, 3-2.
Rochester, 2-4; Jersey City, 1-0.
Toronto, 2; Syracuse, 0.
Baltimore, 15; Buffalo, 6.

PACIFIC COAST LEAGUE.

Los Angeles, 10; Hollywood, 5.
San Francisco, 3; Oakland, 2.
San Diego, 6; Portland, 4.
Only games scheduled.

SOUTHERN ASSOCIATION.

Nashville, 4; Atlanta, 3.
Knoxville, 3; Montgomery, 1.

EIGHTH RACE—Purse, $1,100, claiming, 3 year olds and up, 1 mile and 70 yards:

Count d'Or, 116: Wahler.. 7.00 4.00 3.20
Silver Grail, 116: Seabo.. 10.20 5.80
Light Of Morn, 111: Martin 5.40

Time, 1:45. Snooks Winters, Air Spring, Gloryland, Omaha Mike, Hardy Bud, Derivative, Frelan, Yankee Party ran.

DETROIT ENTRIES.

FIRST RACE—Purse $1,200, claiming, 3 year olds and up, 1 1-16 miles:

*Contemplation	102	Bar C.	101
Restless	109	Turntable	117
My Porter	109	Red Horizon	115
*Okole Maluna	107	*Inconceivable	110

SECOND RACE—Purse $1,200, claiming, 3 year olds and up, 1 1-16 miles:

At War	101	Count Mein	104
Panderma	112	Duty First	112
*Ever Hopeful	102	*Darby Dean	110
Clip Clop	117	Bit Of Sugar	96

THIRD RACE—Purse $1,200, claiming, 3 year olds and up, 6 furlongs:

High One	113	Lochlea	113
*Frilure	103	Black Brummel	116
Joss Stick	106	*Nice Enough	99
Hogan	108		

FOURTH RACE—Purse $1,200, claiming, 3 year olds and up, 6 furlongs:

Hughie L.	103	Mother's Girl	105
Wilton	113	*Polly Prim	100
Double Back	108	Kentown	110
Bit o' Brown	105	Anytime	110
Dedlock	108	Lady Stardust	104
Drumont	110	Epidor	110

FIFTH RACE—Purse $1,300, claiming, 3 year olds and up, 6 furlongs:

Fairly Fly	108	Poet Laureate	110
Jug	110	Roziante	103
Swell Chance	113	Toonerville	118
Rodia	105	Doll Baby	105
Wise Colonel	110		

SIXTH RACE—Purse $2,000, allowances, 2 year olds, 5½ furlongs:

Heyorta	115	Fort Ben	116
A Sweep	114	Scots Bill	111
Play Bob	114	Darby Damron	111
Chaco Ballad	114	Old Silk	100
Tall Tale	111	Quick Stitch	105
*Mono Haste	113		

SEVENTH RACE—Purse $1,300, claiming, 3 year olds and up, 1 1-16 miles:

Away	108	Hard Lu	111
*High Honors	105	*Sea Tack	105
Piplad	108	Pete Jr.	108
Hover	111		

EIGHTH RACE—Purse $1,200, claiming, 3 year olds and up, 1⅛ miles:

Betrothed	110	Just Tourist	112
Hi Duke	115	Easy Jack	109
Alumont	112	*Sally Mar	99
Sun Risk	104	Prospect Boy	115
Overcall	104		

*Apprentice allowance claimed.

Today's Selections

WASHINGTON PARK, HOMEWOOD, ILL.
[Fast.]

1—Young Buddy, Weapons Pride, Purple Heart.
2—Weisenheimer, Mill Pomp, Tower Maid.
3—Panjab, Toujour, Bright Harvest.
4—Subdeb, Liberty Lad, Limitation.
5—Cideam, Air Warden, Pylon.
6—JEZRAHEL, Alorter, Black Badge.
7—Fortress, Sal Old Pal, St. Jock.
8—Star Cress, Flourtown, Snow Apple.

NARRAGANSETT PARK, PAWTUCKET, R. I.
[Fast.]

1—Last Frontier, Fast Tempo, Burnt Bridges.
2—Travel Along, Free Born, Paille.
3—Nats Reward, Grenade Law, Buck Patch.
4—Great Albert, Hard Telling, Voucher.
5—Mervyn Leroy, Allegro, Try Fling.
6—Medid-Bridleour entry, Cape May, Tilting.
7—Allergic, Star Whiz, Darby Du.
8—SUGAR DADY II, Hattie Belle, Farrell.

DETROIT, MICH.
[Fast.]

1—My Porter, Okoole Maluna, Bar C.
2—Clip Clop, At War, Countmein.
3—Black Brummel, Nice Enough, Joss Stick.
4—HUGHIE L., Wilton, Anytime.
5—Poet Paureate, Wise Colonel, Rodia.
6—Darby Damron, Scots Bill, Chaco Ballad.
7—Piplad, Hover, Away.
8—Alumont, Betrothed, Just Tourist.

SARATOGA.
[At Belmont Park, N. Y.]
[Fast.]

1—Stymie, Swing Shift, Rapid Firer.
2—Brainstorm, Saros, Mac's Last.
3—Invader-The Beak entry, Ossabaw, Elkridge.
4—Peace Dust, Dark Maiden, Nanuet.
5—Dejection, Blenhour, Blenheim Lad.
6—Star Copy, La Reigh, Anthemion.
7—OMISSION, Targe, Is I Is.
8—Total Eclipse, Sickle T., Bottle Imp.

Daily Doubles

WASHINGTON PARK.
Hemite and Mismark....$28

DETROIT.
Developer and Cossack Post....$23.20

NARRAGANSETT PARK.
Josie's Pal and Bill's Sister....$136.80

SARATOGA.
Weyanoke and Hopeville....$23.50

SARATOGA ENTRIES.
[AT BELMONT PARK.]

FIRST RACE—Purse $1,500, claiming, maidens, 2 year olds, 6 furlongs:

†Tex Martin	117	Still Life	112
Stymie	115	Whippet	117
Yodeler	112	Change Here	117
Michigan Smart	112	Rapid Firer	114
Danger Light	117	Bradwin	117
Hurricane Yank	112	Celtica	112
†Swing Shift	117	Your Reward	117
Close Up	112		

†Entry.

SECOND RACE—Purse $1,500, claiming, maidens, 3 year olds and up, 1 mile:

Topless Tower	114	Zinovia	107
Valdivia	112	Saros	114
Mac's Last	106	War Master	112
Satin Nose	107	Mistrella	101
Brainstorm	101	To Town James	107

NARRAGANSETT PARK ENTRIES.

Early Winter	116	Famous Lady	109
Nat's Reward	113	Welletta	109
Linwood Linnie	113	Grenade Law	112

FOURTH RACE—Purse $1,100, claiming, 3 year olds and up, 6 furlongs:

Voucher	116	Indian Trace	110
Old Whitey	116	Cananea	105
*Great Albert	111	Hard Telling	111
Fire Kabo	110		

FIFTH RACE—Purse $1,300, claiming, 3 year olds and up, 6 furlongs:

Bonheur	113	Fort Vancouver	113
*Midluck	111	Allegro	116
*Polymelior	108	Try Flying	113
*Dodge City	108	Two Kick	113
Bien Asado	108	Mervyn Leroy	116
Valdina Melia	108		

SIXTH RACE—Purse $2,500, allowances, 3 year olds, 6 furlongs:

Tilting	112	Cape May	115
†Bridlehour	115	†Medid	118
Baby Darling	118		

†Entry.

SEVENTH RACE—Purse $1,300, claiming, 3 year olds and up, mile and 70 yards:

Present Arms	113	Star Whiz	113
Bunny Baby	100	Flashalong	113
*Allergic	111	Darby Du	113
Little Slam	108		

EIGHTH RACE—Purse $1,100, claiming, 3 year olds and up, 1 1-16 miles:

Lost Gold	113	Farrell	110
Sea Foam	108	Cacodemon	113
Hattie Belle	105	*Siganar	105
Saxonian	113	Sugar Daddy II	113
*Topee	105	Jelwell	108
Timeful	110	Valdina Joe	110
Miss Brideaux	105	Esta	108
Port Spin	110	Second Thought	113

Hold Funeral Today for Al Pressler, Basket Star

Funeral services will be held at 2 p. m. today for Al Pressler, former captain of the Illinois Athletic club's National A. A. U. championship basketball team, from the funeral home at 1135 West 31st street. Interment will be in Concordia cemetery. Pressler led the I. A. C. team which won national titles in 1915, 1917, and 1918.

BRAZLE YIELDS 8 HITS; CARDS BEAT DODGERS

Rookie Wins Third in Row, 7 to 3.

Brooklyn, N. Y., Aug. 17 (AP).—Al Brazle, young southpaw whom the St. Louis Cardinals recently called up from their Sacramento farm club, pitched and batted the world champions to a 7 to 3 victory over the Brooklyn Dodgers today.

Brazle, acquiring his third straight national league triumph, held the Dodgers to eight hits and himself connected for a triple and a single to drive in three runs.

St. Louis.	Ab	H	P	A	Brooklyn.	Ab	H	P	A
Klein,2b	5	2	2	2	Bor'ray,3b	5	2	0	3
Walker,cf	4	1	4	0	Herman,2b	3	2	6	4
Musial,rf	4	0	3	0	Schultz,1b	4	0	7	4
W. Cooper,c	5	2	2	0	Olmo,cf	5	3	4	0
Sanders,1b	4	1	12	0	Galan,lf	5	0	1	0
Kur'wski,3b	4	1	1	3	Her'ski,rf	2	0	2	0
Hopp,lf	3	2	1	0	Bragan,c	4	0	3	1
Marion,ss	3	1	2	6	Glossop,ss	4	0	3	4
Brazle,p	5	2	0	2	Head,p	1	0	0	1
					Webber,p	1	0	1	2
					†Cooney	1	1	0	0
	37	12	27	13		35	8	27	19

†Batted for Webber in ninth.

St. Louis ....011 002 102—7
Brooklyn ....000 110 001—3

Runs—St. Louis: Klein, Sanders, W. Cooper, Kurowski, Hopp, Marion, Brazle; Brooklyn: Bordagary, Herman, Cooney. Runs batted in—Sanders, Walker, Olmo [3], Kurowski, Musial, Brazle [3]. Errors—Herman, Kurowski [2], Webber. Two base hit—Herman. Three base hits—W. Cooper, Klein, Brazle. Home run—Kurowski. Sacrifices—Kurowski, Walker. Double plays—Marion to Klein to Sanders, Marion to Sanders. Left on bases—St. Louis, 12; Brooklyn, 11. Bases on balls—Brazle, 6; Head, 2; Webber, 5. Struck out—Brazle, 2; Head, 1. Hits—Head, 10 in 5 innings [none out in 6th]; Webber, 2 in 4. Wild pitch—Brazle. Losing pitcher—Head. Umpires—Ballanfant and Goetz. Time—2:41. Attendance—12,695.

PIRATES WIN TWO.

Boston, Mass., Aug. 17 (AP).—Hank Gornicki won two ball games for the Pittsburgh Pirates today as he shutout the Boston Braves, 8 to 0, in the first game of a double header and did a one and two-third innings relief stint in the second to gain credit for a 4 to 3 decision in a game which went 11 innings. Nate Andrews was charged with the loss of each game for the Braves. Score:

Pittsburgh.	Ab	H	P	A	Boston.	Ab	H	P	A
Coscarart,ss	4	2	2	3	Ryan,2b	4	1	2	3
Russell,lf	5	2	0	0	Holmes,cf	4	1	2	0
Rubeling,2b	5	1	4	7	Workman,rf	4	0	1	0
V'Robays,rf	5	3	0	0	Neiman,lf	4	0	1	1
Elliott,3b	4	4	0	0	Masi,c	4	3	3	1
Wyrostek,3b	0	0	0	0	Farrell,1b	3	0	13	1
Fletcher,1b	5	2	11	1	W'telmann,ss	3	0	2	3
Di Maggio,cf	4	0	3	0	Joost,3b	3	1	1	4
Lopez,c	5	0	6	1	Andrews,p	0	0	2	5
Gornicki,p	4	0	1	2	Odom,p	1	0	0	0
	41	14	27	14		*31	6	27	18

*Ross batted for Andrews in fifth.

Pittsburgh ....601 000 10*—8
Boston ....000 000 000—0

Runs—Pittsburgh: Rubeling [2], Van Robays [2], Russell, Elliott, Wyrostek, Fletcher. Runs batted in—Fletcher [3], Van Robays [2], Elliott [2], Di Maggio. Errors—Ryan [2]. Two base hits—Russell, Rubeling, Van Robays, Elliott, Holmes. Three base hit—Van Robays. Home run—Fletcher. Double plays—Rubeling to Coscarart to Fletcher; Coscarart to Rubeling to Fletcher. Left on bases—Pittsburgh, 9; Boston, 6. Bases on balls—Gornicki, 2; Andrews, 2; Odom, 1. Struck out—Gornicki, 6; Andrews, 2; Odom, 1. Hits—Andrews, 8 in 5 innings; Odom, 6 in 4. Balk—Gornicki. Losing pitcher—Andrews. Umpires—Jorda, Pinelli, and Barlick. Time—1:48.

SECOND GAME.

Pittsburgh.	Ab	H	P	A	Boston.	Ab	H	P	A
Coscarart,ss	6	2	3	3	Ryan,2b	4	0	4	4
Russell,lf	4	1	1	0	†Ross	1	1	0	0
Rubeling,2b	5	1	0	3	Heltzel,3b	1	0	0	1
VanRob's,rf	4	2	2	0	Holmes,cf	6	3	3	0
Barrett,rf	1	0	2	0	Workm'n,rf	4	1	1	0
O'Brien,3b	5	1	3	1	Nieman,lf	4	0	0	0
Fletcher,1b	4	3	11	0	Poland,c	4	2	2	1
DiMaggio,cf	5	1	6	1	Masi,c	1	0	0	1
Baker,c	3	1	5	0	Farrell,1b	5	2	20	0
§Podgainy	0	0	0	0	Wietelm'n,ss	5	1	2	7
Lopez,c	0	0	0	0	Joost,3b-2b	4	0	1	4
Rescigno,p	4	1	0	1	MacF'den,p	1	1	0	1
Gornicki,p	0	0	0	0	Javery,p	1	1	0	1
Sewell,p	0	0	0	1	Andrews,p	0	0	0	0
	‡42	13	33	10		*44	12	33	20

§Ran for Baker in 11th. ‡Elliott batted for Gornicki in 11th.
*Klutz batted for MacFayden in fourth, Burns for Javery in ninth, and Tobin for Andrews in 11th. †Batted for Ryan in ninth.

Pittsburgh ....000 200 010 01—4
Boston ....000 010 011 00—3

Runs—Pittsburgh: Rubeling, Van Robays, Fletcher, Podgainy. Boston: Heltzel, Holmes, Nieman. Runs batted in—Coscarart, Van Robays, Fletcher, DiMaggio, Holmes, Nieman, Wietelmann. Error—Heltzel. Two base hit—Rubeling. Home run—Holmes. Stolen base—Baker. Double plays—Wietelmann to Ryan to Farrell [2]; Wietelmann to Farrell. Left on bases—Pittsburgh, 10; Boston, 11. Bases on balls—Rescigno, 2; Gornicki, 1; MacFayden, 1; Javery, 4. Struck out—Rescigno, 2; MacFayden, 1; Javery, 2. Hits—Rescigno, 12 in 8 1-3 innings; Gornicki, 0 in 1 2-3; Sewell, 0 in 1; MacFayden, 6 in 4; Javery, 4 in 5; Andrews, 3 in 2. Wild pitch—Javery. Winning pitcher—Gornicki. Losing pitcher—Andrews. Umpires—Pinelli, Barlick, and Jorda. Time—2:41. Attendance—4,831.

REDS' RALLY WINS, 10-4.

New York, Aug. 17 (AP).—The Cincinnati Reds completed a sweep of their series with the New York Giants and their winning streak to six games today with a 10 to 4 victory.

New York.	Ab	H	P	A	Cincinnati.	Ab	H	P	A
Bartell,ss	5	1	1	3	Frey,2b	6	0	3	2
Witek,2b	5	2	1	2	Clay,rf	4	2	3	0
Rucker,cf	5	1	4	0	Crabtree,rf	1	0	0	0
Medwick,lf	4	2	1	0	Haas,cf	4	1	3	0
Ott,rf	5	1	3	0	McCor'k,1b	5	3	7	0
Gordon,1b	4	3	13	0	Tipton,lf	4	1	4	0
Maynard,3b	4	0	0	2	Mesner,3b	4	2	1	3
Mancuso,c	3	1	4	0	Miller,ss	4	1	3	3
Chase,p	3	0	0	3	Mueller,c	2	0	3	0
Adams,p	0	0	0	0	Heusser,p	2	0	0	2
Mungo,p	0	0	0	0	Shoun,p	0	0	0	1
					‡Williams	1	1	0	0
					Beggs,p	1	1	0	0
	*39	11	27	19		†39	12	27	11

*Lombardi batted for Adams in eighth.
†Walters batted for Heusser in seventh.
‡Batted for Shoun in eighth.
‡Batted for Webber in ninth.

Cincinnati ....001 010 053—10
New York ....200 101 000— 4

Runs—Cincinnati: Tipton [2], McCormick [2], Mueller [2], Haas, Mesner, Miller, Williams; New York: Ott [2], Medwick, Witek. Runs batted in—Ott, Gordon [2], McCormick [2], Maynard, Mesner, Williams [3], Haas, Beggs [2], Frey. Errors—Miller [2], Bartell. Two base hits—McCormick, Mesner. Three base hits—Gordon, Clay, Williams. Home run—McCormick. Sacrifice—Mueller. Double play—Mesner to Frey to McCormick. Left on bases—Cincinnati, 10; New York, 10. Bases on balls—Chase, 5; Adams, 1; Heusser, 1; Mungo, 1; Shoun, 1. Struck out—Chase, 4; Heusser, 2. Hits—Heusser, 7 in 6 innings; Shoun, 1 in 1; Beggs, 3 in 2; Chase, 8 in 7 1-3; Adams, 1 in 2-3; Mungo, 3 in 1. Wild pitch—Heusser. Winning pitcher—Shoun. Losing pitcher—Chase. Umpires—Dunn and Stewart. Time—2:23. Attendance—2,190.

Yankees and Irv-Oaks Win Windy City Games

The Witt Hanley Yankees defeated the Owl Club, 15 to 5, and Irv-Oaks triumphed over Fewer Boilers, 5 to 4, in Windy City league games last night at Hilburn stadium. Eddie's Service meets the Gas House Gang and Witt Hanleys meet Lill Coals tonight.

Fight Decisions

At New York—Tippy Larkin defeated Ruby Garcia [8]. Steve Belloise stopped Milo Theodorescu [5].
At Washington, D. C.—Al Hart beat Alfred [Big Boy] Brown [10].

For Cubs-Sox Scores
Phone
SUPerior 0260
CHICAGO TRIBUNE
SPORTS BULLETIN SERVICE

O, Happy Eighth

CHICAGO.

	AB	R	H	RBI	P	A	E
Hack, 3b	5	1	1	1	3	4	0
Stanky, 2b	5	1	3	0	3	2	0
Cavarretta, 1b	3	1	1	0	7	0	0
Nicholson, rf	4	1	1	0	4	0	0
Goodman, lf	3	1	1	2	1	0	0
Lowrey, cf	4	0	1	2	1	0	0
McCullough, c	4	0	2	0	2	1	0
Merullo, ss	4	2	2	0	6	2	1
Wyse, p	1	0	0	0	0	0	0
*Dallessandro	1	0	1	1	0	0	0
Prim, p	0	0	0	0	0	1	0
Derringer, p	0	0	0	0	0	0	0
	*35	7	13	6	27	10	1

PHILADELPHIA.

	AB	R	H	RBI	P	A	E
Murtaugh, 2b	3	0	1	0	4	4	0
Dahlgren, 1b	4	1	1	0	10	1	0
Wasdell, cf	5	1	2	0	3	0	1
Northey, rf	4	2	2	2	1	0	0
Triplett, lf	4	1	1	1	0	0	1
Finley, c	4	0	0	1	6	2	0
Stewart, ss	2	0	0	0	2	1	0
Hamrick, ss	0	0	0	0	0	1	0
May, 3b	4	0	1	0	1	4	0
Conger, p	3	0	1	0	0	0	0
Kimball, p	0	0	0	0	0	0	0
Eyrich, p	0	0	0	0	0	1	0
	*35	5	9	4	27	14	2

*Batted for Wyse in seventh. Novikoff batted for Prim in eighth.
*Moore batted for Stewart in eighth, and Rowe batted for Eyrich in ninth.

Chicago ....000 110 140—7
Philadelphia ....011 002 010—5

Two base hits—Wasdell, Dallessandro, Triplett. Home run—Northey. Sacrifices—Murtaugh, Wyse, Cavarretta. Double plays—Dahlgren to Stewart to Dahlgren; Murtaugh to Dahlgren. Left on bases—Chicago, 8; Philadelphia, 7. Bases on balls—Wyse, 1; Prim, 1; Derringer, 1; Conger, 2; Kimball, 2; Eyrich, 1. Struck out—Conger, 4; Wyse, 1; Eyrich, 1; Derringer, 1. Hits—Conger, 10 in 7 innings; Kimball, 0 in 0 [pitched to two men]; Eyrich, 3 in 2; Wyse, 7 in 6; Prim, 1 in 1; Derringer, 1 in 2. Wild pitches—Conger, Derringer. Winning pitcher—Prim. Losing pitcher—Conger. Umpires—Conlan and Barr. Time of game—2:17. Attendance—1,290 paid.

Cubs Rally in 8th to Beat Phillies, 7 to 5

[Continued from first sport page.]

to within one of a tie, the score when the first of the seventh ended being Phillies, 4; Cubs, 3.

Victory Comes in Eighth.

Prim pitched the home seventh, yielding one hit. Then came the victory in the albeit, sloppy eighth. Stanky opened with a single off Dick Conger. Phil Cavarretta then walked on four straight wide ones and Newell Kimball replaced Conger.

Nicholson was walked by Kimball, then Kimball also walked Ival Goodman, forcing Stanky home with the tying run. George Eyrich replaced Kimball and Lowrey singled to center, scoring Cavarretta and Nicholson, and when the ball got thru Wasdell, Goodman went home.

In the latter phases of the inning Prim gave way to a pinch batter and Paul Derringer went in to finish the game. Paul yielded one hit and one run in his two innings of endeavor.

Phillies Score First.

The early aspects of the game saw the Phillies score first, on a homer by Ron Northey. The home boys made it 2 to 0 in the third, but the Cubs scored one in the fourth on singles by Stan Hack, Stanky, and Goodman. They tied it in the fifth on a single by Len Merullo, an error, a sacrifice, and a fly.

The Phillies took a 4 to 2 lead in the sixth on Wasdell's double, Northey's single, an error by Merullo, and a fly.

Merullo's single, a wild pitch, and Dallessandro's aforesaid pinch double then netted that third Chicago run. The big eighth followed.

The Cubs left immediately after the game for New York. Tomorrow they will open a series with the Dodgers in a double header. Claude Passeau and Eddie Hanyzewski will pitch for the Cubs. Bill Lohrman and Kirby Higbe are slated for the Dodgers.

TINSLEY TRADED TO DODGERS FOR RUCINSKI, PIERCE

The Chicago Cardinals of the National Football league yesterday traded Gaynell Tinsley, end, to the Brooklyn Dodgers for Ed Rucinski, end, and Don Pierce, center. Tinsley, a former Louisiana State star, last played for the Cardinals in 1940. Rucinski played two years in the pro league after leaving Indiana university, and Pierce is a former University of Kansas player.

Adamowskis, Orlikoskis Win North Town Games

The Adamowskis defeated North Town Currency Exchange, 8 to 6, and the Orlikoskis beat the Glenview Gobs, 2 to 0, in the North Town Softball league last night. Illinois Tool meets the Blue Room Tap and the Collegians play the Currency Exchange tonight.

Why feel ½ shaved?
The "magic drops" in Prep—wilt wire whiskers . . . completely refresh tender skin . . . make Prep the modern super-value.
PREP Lather or Brushless SHAVE CREAMS
Giant Special $1.00 JAR 79¢

TIGERS HALT A'S RALLY, WIN, 4-3; FLORES IS LOSER

Detroit Gets 13 Hits Off Philadelphia Ace.

Detroit, Mich., Aug. 17 (AP).—The Detroit Tigers stamped out a ninth inning rally today to defeat the Philadelphia Athletics, 4 to 3, for a sweep of the three game series and climbed into a tie with the idle Cleveland Indians for the American league's third place. It was Philadelphia's 11th successive defeat. Jesse Flores, Athletic ace, was the losing pitcher. Score:

Philadelphia.	Ab	H	P	A	Detroit.	Ab	H	P	A
Welaj,rf	4	0	0	0	Cramer,cf	5	2	2	0
Mayo,3b	3	0	1	4	Hoover,ss	5	0	4	3
White, cf	4	1	1	0	Wakefield,lf	3	2	0	0
Ripple,lf	4	2	1	0	York,1b	3	1	9	2
Siebert,1b	4	1	9	1	Higgins,3b	4	2	0	1
Wagner,c	3	0	5	1	Harris,rf	4	1	3	0
Suder,2d	4	1	3	1	Bloodw'h,2b	4	2	5	3
Hall,ss	4	1	2	0	Richards,c	4	1	2	1
Flores,p	2	0	2	4	Trout,p	4	2	2	2
					Gorsica,p	0	0	0	1
	*33	6	24	11		36	13	27	13

*Estalella batted for Flores in ninth.

Philadelphia ....000 000 003—3
Detroit ....010 110 10*—4

Runs—Detroit: Wakefield [2], Harris [2]; Philadelphia: White, Ripple, Siebert. Runs batted in—Siebert, Suder, Hall, Trout, Harris, Higgins, Wakefield. Error—Suder. Two base hits—Trout, Higgins, York. Home runs—Harris, Wakefield. Double play—Flores to Mayo. Left on bases—Philadelphia, 6; Detroit, 10. Bases on balls—Flores, 2; Trout, 3. Struck out—Flores, 3; Trout, 3. Hits—Trout, 6 in 8 2-3 innings. Gorsica, 0 in 1-3. Winning pitcher—Trout. Umpires—Rue and Summers. Time—1:40. Attendance—2,049.

NIGGELING STOPS RED SOX.

St. Louis, Mo., Aug. 17 (AP).—Johnny Niggeling, the Browns' hardluck pitcher, gained a 4 to 1 victory over the Boston Red Sox today. Breaking the Browns' six game losing streak, Niggeling held the Red Sox to five hits and would have had a shutout except for Manager Joe Cronin's pinch infield single with the bases loaded in the seventh inning. Score:

Boston.	Ab	H	P	A	St. Louis.	Ab	H	P	A
Newsome,3b	4	0	2	2	Gut'ridge,2b	4	1	2	3
Lupien,1b	4	0	6	1	Zarilla,rf	4	0	1	0
Metkov'h,cf	4	1	3	0	McQuinn,1b	4	0	8	0
Doerr,2b	4	2	4	1	Laabs,lf	3	1	6	0
Fox,rf	3	1	4	0	Stephens,ss	3	1	1	1
Lazor,lf	4	0	1	0	Byrnes,cf	3	2	1	0
Lake,ss	2	0	2	2	Ferrell,c	4	1	6	0
Conroy,c	2	0	1	0	Clift,3b	4	2	2	2
†Cronin	1	1	0	0	Niggeling,p	3	0	0	1
O'Neill,p	0	0	0	1					
Hughson,p	2	0	0	0					
Partee,c	1	0	1	1					
	31	5	24	8		32	8	27	7

†Batted for Conroy in seventh.

Boston ....000 000 100—1
St. Louis ....200 101 00*—4

Runs—St. Louis: Laabs [2], Zarilla, Stephens; Boston: Doerr. Runs batted in—Byrnes [2], Clift [2], Cronin. Errors—Lake, Conroy. Two base hits—Stephens, Fox. Double play—Clift to Gutteridge to McQuinn. Left on bases—Boston, 6; St. Louis, 7. Bases on balls—Hughson, 2; O'Neill, 1; Niggeling, 2. Struck out—Hughson, 1; Niggeling, 6. Hits—Hughson, 7 in 6 innings; O'Neill, 1 in 2. Hit by pitcher—Niggeling [Fox]. Losing pitcher—Hughson. Umpires—Hubbard and Rommel. Time—1:45. Attendance—611.

PROBABLE MAJOR LEAGUE PITCHERS IN GAMES TODAY

New York, Aug. 17 (AP).—Probable pitchers in the major leagues tomorrow with won and lost records:

AMERICAN LEAGUE.

New York at Cleveland [morning and afternoon] — Chandler [15-3] and Zuber [5-1] or Donald [3-3] vs. Smith [11-4] and Harder [5-3].

Washington at Chicago [2] — Candini [9-4] and Wynn [13-8] vs. Lee [5-7] and Humphries [9-7].

Boston at Detroit—Terry [6-7] vs. White [4-8].

Philadelphia at St. Louis—Arntzen [3-10] vs. Muncrief [8-9].

NATIONAL LEAGUE.

St. Louis at Philadelphia [morning double header]—Gumbert [8-4] and Munger [5-3] vs. Kraus [7-10] and Gerheauser [8-12].

Cincinnati at Boston [2]—Walters [9-11] and Starr [10-9] vs. Barrett [10-11] and Salvo [4-3].

Pittsburgh at New York [2]—Butcher [7-4] and Klinger [9-5] vs. Hubbell [3-4] and Melton [6-7].

Chicago at Brooklyn [2] — Hanyzewski [5-3] and Passeau [11-8] vs. Higbe [8-9] and Lohrman [5-8].

THREE TOURNEYS LISTED ON GOLF PROGRAM TODAY

Three invitational tournaments—the Edgewater Hy-Jinx, the Park Ridge Plae Dae, and the Elmhurst Invitational—are on today's Chicago district golf program, in addition to final practice rounds for the Chicago Victory National tournaments at Beverly and the Cook County Amateur at Columbus park.

The Chicago Women's District Golf association will hold its annual two ball foursome and election of officers on Friday at the Oak Park Country club. Mrs. Gilmore M. Mellor, president of the C. W. D. G. A., plans to make a number of interesting announcements in connection with the organization's 1944 program. Friday also is the date of the C. D. G. A.'s annual Illinois Southpaw tourney at Hinsdale.

Lee, Humphries Face Senators in 2 Games Today

Today's White Sox task calls for a double header with the Washington Senators.

The Sox will send Thornton Lee and John Humphries to the mound against Milo Candini and Early Wynn. . . . Cass Kwietniewski, a 17 year old infielder from Detroit, reported to Manager James Dykes yesterday. . . . Thurman Tucker's absence from the White Sox lineup yesterday was his first miss of the season. . . . He wrenched a shoulder trying to make a diving catch during Monday night's game.

Medalist Wils Beaten, 1 Up, in County Golf

Harry Wils of Lincoln park, comedalist with Louis Esposito of Columbus park in the 26th annual Cook county amateur golf tournament, was eliminated, 1 up, at the hands of Joe Pliml of the home club in the first round of match play on the Columbus park course yesterday.

Meanwhile Esposito easily disposed of Louis Silverman, who is playing unattached, 7 and 6.

Defending Champion Wins.

Joining Esposito in the round of 16 were the defending champion, Dante Vicini of Columbus park, and the veteran Hymie Judelson of Old Orchard. Vicini finished with a 6 and 4 advantage over Bud Finn of Columbus park, and Judelson, runner-up in Cook county meets in 1926 and 1927, eliminated Mike Bergo of Lincoln park, 5 and 3.

Dougherty Upset, 1 Up.

Another upset was the 1 up defeat of Bob Dougherty of Navajo Fields by Walter Haefner of Lincoln park. Dougherty, Harrison Tech football coach, won the Midwest amateur Crown a few weeks ago. Haefner won on the 18th green when he sank a long 40 foot putt for a birdie 3. Results:

FIRST ROUND.

Louis Esposito, Columbus park, defeated Louis Silverman, unattached, 7 and 6. Alex Kameczura, Mid City, defeated R. George Lauber, Columbus park, 6 and 3. Walter Haefner, Lincoln park, defeated Bob Dougherty, Navajo Fields, 1 up. Dick Clish, Columbus park, defeated Stanley Pietrzak, unattached, 1 up. Al Stanley, Columbus park, defeated Tony Yarro, Westward Ho, 3 and 2. Vern Kopang, unattached, defeated Bud George, Columbus park, 1 up. Charles Pondelick, Columbus park, defeated Kip Kelley, Lincoln park, 8 and 7. Joe Pliml, Columbus park, defeated Harry Wils, Lincoln park, 1 up. Frank Cognato, Columbus park, defeated Walter Lazas, Columbus park, 4 and 2. Ed Wiech, Columbus park, defeated Ed Holms, unattached, 6 and 4. Steven Blatnak, unattached, defeated George Holmes, Columbus park, 6 and 4. Dr. Conrad Nordholm, Columbus park, defeated Dan Ryan, unattached, 8 and 7. T. J. Richardson, unattached, defeated Harry Andreasen, Techny Fields, 4 and 3. Dante Vicini, Columbus park, defeated Bud Finn, Columbus park, 6 and 4. Hyman Judelson, Old Orchard, defeated Mike Bergo, Lincoln park, 5 and 3. Jack Aten, Edgewater, defeated Leonard Blunert, Columbus park, 4 and 3.

TODAY'S PAIRINGS.
[Second Round.]

8 a. m.—Esposito vs. Kameczura; Haefner vs. Clish.
8:10 a. m.—Stanley vs. Aten; Kopang vs. Pondelick.
8:20 a. m.—Pliml vs. Cognato; Wiech vs. Blatnak.
8:30 a. m.—Nordholm vs. Richardson; Vicini vs. Judelson.

ARNE ANDERSSON BETTERS HAGG'S 1,500 METER TIME

GOTHENBURG, Sweden, Aug. 17.—(AP)—Arne Anderson, who recently broke Gunder Hagg's world record for the one mile run, gave the same treatment to the 1,500 meter mark today when he sped the distance in 3 minutes 45 seconds.

Hagg, now vacationing in the United States after a transcontinental tour there, set the old mark of 3:45.8 a year ago in Stockholm. Andersson, 27 year old school teacher, ran a mile in 4:02.6 on July 1 in Stockholm to clip two full seconds off the world mile mark which Hagg had hung up in 1942.

Evert, Greenberg Win 1st Round Net Meet Matches

Southampton, N. Y., Aug. 17 (AP).—Jimmy Evert and Seymour Greenberg, Chicago's two hopes in the 53d annual Southampton invitational tennis tournament, won their opening round matches today, Evert beating Jack Tuero, New Orleans, 7-5, 6-8, 6-2, and Greenberg beating George Ball, El Paso, Tex., 6-4, 6-1. Only 12 players were invited to compete.

ONLY 33 MINUTES TO BEAUTIFUL
WASHINGTON PARK
175th and Halsted Sts.—on Illinois Route 1
FEATURE RACE!
THE WASHINGTON PARK JUVENILE STAKES
$5,000 added—6 furlongs for 2-year-olds
Illinois Central Electric Trains Right to the Gate
Only 33 minutes from the Loop. Trains leave Randolph St. at frequent intervals from 1:20 to 2:10, later trains at 2:40 and 3:10, stopping at Van Buren St., Roosevelt Road, 53rd St., 63rd St., Kensington and Harvey.
1st train leaves race track at 5:40 after the feature (8th) race.
Post Time—3:00 P. M.
GRANDSTAND $1.30 Tax Incl.
CLUB HOUSE $2.40 Tax Incl.

4 MORE DEATHS, 20 NEW CASES OF POLIO LISTED

Disease Reaches Highest Incidence Since 1940.

Four deaths and 20 new cases of infantile paralysis in the 24 hour period ending at 9 a. m. were reported yesterday by the Chicago board of health. The total of cases since July 1 stood at 112.

Dr. Herman N. Bundesen, president of the board, reported 19 new suspected cases, indicating the highest incidence of the disease since 1940. Twelve have died in the city, he said, and then added: "If the disease increases at this rate it will approach the epidemic of 1937."

The August total for the county in that year was 126 cases, of which 114 were in the city.

In Cook county outside Chicago, Dr. Edward A. Piszczek, director of the county health unit, yesterday reported 44 cases and seven deaths since July 1.

Dr. Piszczek asked public officials to study the water intakes at the Chicago avenue crib as a possible source of the infection. "The south side cribs use much chlorine," he said, "and that area seems freer of the disease than those areas served by water from the Chicago avenue crib."

Clayton F. Smith, president of the county board and of the board of forest preserve commissioners, ordered the Whelan, Cermak, and Green Lake swimming pools closed. The Bellwood Park pool was closed Sunday.

Find Body of Chicagoan Drowned in Michigan Lake

The body of Robert McDonald, 24 years old, 9925 Beverly avenue, who was drowned Sunday when he fell from a motor boat in Indian lake, Dowagiac, Mich., was recovered yesterday and will be brought to Chicago for funeral services and burial. McDonald, who was graduated from Loyola university in 1941, was employed at the E. I. du Pont de Nemours company plant at Joliet. He is survived by his mother, Mrs. Nora McDonald, and two sisters, Kathryn and Florence.

LOUIS STACCI, 50, FIGURE IN NASH MASSACRE, DIES

Louis [Doc] Stacci, 50 years old, former hoodlum who was convicted of being one of seven persons who plotted to free Frank Nash from officers at Kansas City in 1933—a delivery that resulted in the slaying of Nash, a Kansas City detective, an Oklahoma chief of police, and a federal bureau of investigation agent—died Sunday in Melrose Park of a heart attack.

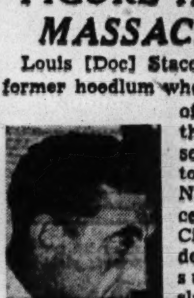

Louis Stacci.

Stacci was sentenced in federal court at Kansas City in 1935 to serve two years for conspiracy to free Nash, a gambler and ex-convict. When Nash, surrounded by officers, was placed in a car at the Kansas City Union station, gunmen opened fire and Nash was killed in the first blast. The government charged the notorious Verne Miller, Charles [Pretty Boy] Floyd, and Adam Richetti were the hired killers. Stacci returned to Melrose Park after his release from prison.

Services will be held this morning in the funeral home at 116 Broadway, Melrose Park.

Property Tax Instalment Due; Penalty Date Sept. 1

County Treasurer Victor L. Schlaeger said yesterday the second instalment of 1942 property taxes is due. To avoid a last minute rush and a penalty date, which is Sept. 1, Schlaeger urged taxpayers to make payments now. Payments are accepted by mail either by check or money order. Receipts will be returned.

OBITUARIES

Robert B. King.

Robert B. King, 45 years old, who was general superintendent of construction at the assembly plant the Austin company is building northwest of Chicago for the Douglas Aircraft corporation, died Sunday at his home in Royal Oak, Mich., and was buried yesterday. Mr. King, who had been with the Austin company 18 years, came to Chicago as assistant general superintendent last September and was in complete charge of the big job when illness forced him to retire last March.

Mrs. Madeline Baehler.

Services for Mrs. Madeline Baehler, 77 years old, mother of Oscar H. Baehler, 8139 Paxton avenue, with whom she lived, will be held at 2 p. m. tomorrow in the chapel at 7509 Stony Island avenue. Mrs. Baehler, who died Monday at the home of a daughter, Mrs. Amelia Crespi, in Collinsville, Ill., is survived by three sons and two daughters.

James M. Scully.

Services for James M. Scully, 68 years old, who died yesterday in his home at 833 East 52d street, will be held at 10 a. m. tomorrow from St. Thomas the Apostle church at 5468 Kimbark avenue, to St. Mary's cemetery. Mr. Scully retired in 1933 as supervisor of the Kenwood postoffice, where he was employed 39 years. He is survived by his widow, Letitia, a sister, and three brothers.

Gen. William M. Wright.

Washington, D. C., Aug. 17 (AP).—Lt. Gen. William Mason Wright, a veteran of the Spanish-American and World wars, died last night. He was 79 years old. Gen. Wright, who led the 89th division into battle in the Meuse-Argonne offensive in the World war, retired in 1922 after being deputy chief of staff.

Mrs. Esther Magill Jefferson.

Mrs. Esther Magill Jefferson, 66 years old, a lifelong resident of Evanston, died yesterday in Evanston hospital. She lived at 1135 Judson avenue. She was the widow of Carl S. Jefferson of the Milwaukee road's legal staff. Three sons survive her. For many years, she was active in the Evanston Woman's club and the Woman's guild of St. Mark's Episcopal church. Funeral services will be at 3 p. m. tomorrow in St. Mark's church.

Harry Nordenberg.

Harry Nordenberg, 54 years old, a grocer at 850 North Clark street, suffered a heart attack and died at his home yesterday despite efforts of a fire department rescue squad to revive him. His widow, Lena, who is in a convalescent home, was not notified of his death for fear she would not survive the shock. Mr. Nordenberg, who lived at the Clark street address, is survived by eight children.

Mrs. Ruth Petrick.

Mrs. Ruth Petrick, 50 years old, wife of Frank J. Petrick of Petrick Bros., Inc., metal specialists at 1938 North Springfield avenue, died yesterday in her home at 925 Wagner road, Glenview. An inhalator squad made futile efforts to revive her. An inquest into the cause of her death will be held today in the undertaking rooms at 1104 Waukegan road, Glenview, where the funeral will be conducted at 2 p. m. tomorrow.

John Heins.

Services for John Heins, Aurora meat dealer for 24 years, who died in St. Joseph Mercy hospital on Monday, will be held tomorrow at St. Nicholas church, Aurora. Mr. Heins farmed in Ohio and Illinois before entering the meat business, and resided at 220 Plum street at the time of his death. Surviving are his wife, two daughters, three sisters, and stepmother.

Louis C. Schroeder.

Louis C. Schroeder, 91 years old, a resident of Chicago since 1855, died yesterday in his home at 3439 Southport avenue. He was an employe of the Pullman company for 34 years prior to his retirement 21 years ago. Surviving are two sons, Louis and Walter H. Masonic funeral services will be at 2 p. m. Friday in the chapel at 1732 Wilson avenue.

Ensign F. Kenneth Kohl.

A memorial mass for Ensign F. Kenneth Kohl, son of Mr. and Mrs. Joseph B. Kohl, 5128 Oakdale avenue, will be said at 9:30 a. m. Friday at St. Genevieve's church, Montana street and Lamon avenue. Ensign Kohl was killed July 13 when his plane and another collided 15 miles off the coast and crashed into the Atlantic ocean. His body has not been recovered.

William K. Etter.

Services for William K. Etter, vice president of the Santa Fe railroad, will be held today in Los Angeles, Cal., where Mr. Etter died Monday. Interment will be in Las Vegas, N. M., on Friday. Surviving are his widow, Julia, and two sons.

Price of Potato Chips Will Go Up 10 Per Cent

Washington, D. C., Aug. 17 (AP).—The office of price administration ordered a temporary price ceiling for potato chips today which will increase the cost to consumers 10 per cent a package. OPA said the order was necessary because potato chip makers have been squeezed between rising material costs and fixed prices for their product, with the result that many have stopped production.

Five Held in Slaying of Negro in Race Riot

Detroit, Mich., Aug. 17 (AP).—Five white youths today were ordered held for trial in Recorder's court on first degree murder charges in the killing of Moses Kiska, 58 year old Negro, during the race riots of June 21.

OFFICIAL WEATHER FORECAST

INDIANA AND LOWER MICHIGAN: Continued cool Wednesday and in evening.

WISCONSIN: Continued cool in southeast, slightly warmer in north and west Wednesday; slightly warmer in evening.

Highest temperatures for the 12 hours and lowest temperatures for the 24 hours preceding 7:30 p. m. Aug. 17, 1943:

	H.	L.		H.	L.
Albuquerque	91	..	Kansas City	..	64
Atlanta	92	73	Louisville	78	59
Bismarck	79	49	Memphis	..	73
Brownsville	98	..	Miami	91	78
Cheyenne	80	49	Mpls.-St. Paul	72	50
Chicago	73	65	New Orleans	96	72
Columbus	65	54	New York	82	73
Des Moines	73	55	Pittsburgh	63	57
Detroit	64	55	St. Louis	..	58
Fort Worth	..	76	Washington	82	69

BOY, 5, CROSSING STREET NEAR HIS HOME IS KILLED

(Picture on back page.)

Robert Cory, 5 years old, 1318 North Rockwell street, was killed yesterday near his home when struck by a truck as he ran to cross the street. Oliver Lein, 30, of 2256 North Keeler avenue, the truck driver, was ordered to appear at the inquest today.

George M. Kennedy, 36, a blind patient at Hines veterans' hospital, died yesterday of injuries received Monday when struck by a hit-run driver in Roosevelt road near the hospital entrance. Robert Heavey, 41, of Lisle, Du Page county, who police say was walking with Kennedy, was charged with disorderly conduct and held by county highway police for the inquest today. He was intoxicated, police say.

An automobile left for brake repairs at the Plymouth Court garage, 711 Plymouth court, yesterday crashed thru the garage's front wall when an attendant was unable to make a turn as the car was being driven down the garage ramp. The automobile's front end hung on a precarious balance with its front protruding three feet into the street.

Traffic accident fatalities in Chicago in the first half of 1943 included 127 persons of working age and represented a loss of man power that could have produced 11 torpedo bombing planes or 610 bomber fuselages alone, Charles M. Hayes, president of the Chicago Motor club, declared yesterday.

DIVORCEE SHOT TO DEATH; HOLD RAIL BRAKEMAN

Venice, Ill., Aug. 17 (AP).—Joseph Little, 51 years old, Peoria railroad Brakeman, was held by police today in the fatal shooting yesterday of Mrs. Sedalia Simpson, 36 year old divorcee.

Authorities said Little last night led them to the hiding place of a 410 guage shotgun, the same bore as the one used to kill the woman, but he had no statement to make.

Mrs. Simpson's son, Jack, police said, related that he was awakened by a shot and the screams of his mother. He asserted that Little was standing in the bedroom holding a shotgun. Little frequently stayed at their home, he said, until ordered by his mother not to come back after a quarrel a week ago.

Dies After Door of Oven Strikes Him in Explosion

David Rusch, 46 years old, 2250 South 19th street, Broadview, died in the Alexian Brothers hospital yesterday of injuries suffered Monday when a gas oven exploded and the door struck him on the head. The explosion occurred at a branch of the Fearn Laboratories, Inc., food manufacturers, at 914 Superior street. A coroner's jury returned a verdict of accidental death. Rusch's widow, Christina, 43, who has been ill for six months, and two sons, both army corporals, Henry and David Jr., survive.

SONS OF CARRIER VICTIMS SEE NEW WASP LAUNCHED

(Picture on back page.)

Quincy, Mass., Aug. 17 (AP).—Three bright eyed boys watched with hearts in throats today as the 25,000 ton new aircraft carrier Wasp slid down the ways at the Bethlehem Steel company's Fore River shipyard and slipped smoothly into the water amid a tumult of cheers from thousands of workmen-spectators.

The youngsters are sons of two navy men lost when a Japanese task force sank the previous Wasp off Guadalcanal in the Solomon Islands Sept. 15, 1942. Jimmy and Bobby Burlingame, 8 and 9 years old, respectively, of Alton, Ill., stood with little Jackie Shea, son of Comdr. John Shea of Cambridge, Mass., who, as did their father, Gunner's Mate Archie Burlingame, went down in the sinking of the carrier. With them were their mothers.

The ship was christened by Miss Julia M. Walsh of Clinton, Mass., sister of Sen. David I. Walsh [D., Mass.], chairman of the senate naval affairs committee.

BEAUTY Softens Sorrow

. . . that's why we send flowers. They speak more comfort than a thousand words.

SPRAYS and WREATHS from $5.00

Flowers Telegraphed Anywhere

George Wienhoeber INC. FLORIST
41 S. Wabash 28 N. Michigan
all phones: RANDOLPH 3700

CEMETERIES.

6 GRAVE lot—Mount Auburn Memorial Park. Seeley 4697 after 5:30.

24 GRAVES, Memorial Park, Evanston. Sell all or separate. National 0253.

MONUMENTS AND MAUSOLEUMS.

CEMETERY MARKERS, MONUMENTS AT Savings. Sears-Roebuck, State-st., Basem't

DEATH NOTICES

In Memoriam.

DIESCHBOURG—Joretta A. Dieschbourg, passed away 4 years ago, Aug. 18, 1939.
In memory's garden we meet every day,
A happy home, the love there was,
The old time step, and the glad return,
Your cheery smile and sweetness in life;
A voice we loved forever stilled.
We think of you still as the same, and dream,
She's not gone, she's just away.
LONELY MOTHER AND DAD.

GRAF—Augusta Graf, who passed away three years ago today.
What would I give to clasp her hand,
Her happy face to see,
To hear her voice that meant so much to me. LOVING DAUGHTER, EMMA WENZLER, AND FAMILY.

MITRA—Eugene Mitra, Aug. 18, 1938. In loving remembrance of my darling son. MOTHER.

MOSKOVITZ—Sophie Moskovitz. In sad and loving remembrance of my dear wife and our mother, who departed from life one year ago today, Aug. 18, 1942.
The blow was hard, the shock severe.
We never thought her death so near;
Only those who have lost can tell
The pain of parting without farewell.
Sadly missed by
LOVING HUSBAND AND FAMILY.

PORTER—Violet Porter. In remembrance of our dear daughter and sister, who passed away Aug. 18, 1939. Gone but not forgotten.
MOTHER, DAD, BROTHER & SISTERS.

POWELL—Mrs. Mary O'Brien Powell. In loving memory of adorable mama. 3779 Archer avenue. Her 25th anniversary mass St. Agnes' church, 8 a. m. today.
DAUGHTER, CORA A. GRAHAM.

Fraternal Notices.

ELDER—Ella Elder. Lakeview chapter, No. 149. O. E. S. Eastern Star services for Sister Ella Elder, Thursday, Aug. 19, at 3 p. m. at chapel, 1361 Fullerton avenue.
EMILY S. THOMSON, W. M.
SARAH C. MANASSE, Secy.

OAK PARK ELKS—Funeral of Bro. Eugene A. Byrne, 9:30 a. m., Thursday, at chapel, 17 Madison street, Oak Park.
FRANK G. CARNEY, E. R.
J. F. M. O'NEILL, Secy.

BAEHLER—Madeline Baehler, wife of George F. Baehler, deceased, beloved mother of Oscar H., Harry R., Julius E. Baehler, Mrs. Amelia Crespi of Collinsville, Ill., and Mrs. Rita Wick of Blue Island, Ill. At parlors, 7509 Stony Island avenue. Services Thursday, Aug. 19, at 2 p. m. Interment Evergreen cemetery. Call Plaza 2983.

BANNON—Edward M. Bannon, Elmhurst, Ill., Aug. 17, 1943, beloved husband of Louise Bannon, nee Nelson; uncle of Frances Bennmea. Funeral from chapel, 2121 W. 95th street, Thursday, Aug. 19, at 9 a. m. to St. Brendan's church. Interment Holy Sepulchre. Joliet, Ill., papers please copy.

BALSEWICZ—Pvt. Louis Balsewicz of 718 W. 31st street, suddenly, at Camp Wolters, Texas, beloved father of Louis Jr. and Charles John, dear son of Petronella and the late Kazimier Balsewicz, fond brother of John Balsewicz. Funeral Saturday, 9 a. m., from funeral home, 712 W. 31st street, to St. David's church. Interment Holy Cross cemetery, Racine, Wis. Information Vic. 1158.

BARBOUR—Allan James Barbour of 7147 Blackstone avenue, beloved son of Della and the late Allan, fond brother of Thomas, Mrs. Bessie Johnstone, Mrs. Ella Huse, Mrs. Margaret Jordan, Mrs. Naomi Vevers, Joseph, and the late Mrs. Florence Roe. Funeral Thursday, Aug. 19, from funeral home, 72d and Dorchester avenue, to St. Laurence's church. Mass at 9:30 a. m. Interment St. Mary's.

BASKIN—Louis J. Baskin of Webster hotel, beloved son of Harry and the late Minnie, fond brother of Sophie Simon, Sydell Goldberg, Arthur, Jack, Evelyn Neumann, Ned, and David. Funeral Thursday, 3 p. m., at funeral chapel, 5145 Broadway. Interment Westlawn cemetery. Late member of Prudence lodge, No. 958, A. F. & A. M.

BITTERLI—Marie Bitterli, Aug. 16, 1943, age 76 years, wife of the late Christian, loving mother of Arthur C., dear grandmother of Air Cadet Robert J., and Ruth M. Funeral Thursday, Aug. 19, at 9 a. m. from chapel, 2114 Irving Park road, to St. Benedict's church.

BLAZEK—Josephine Blazek of 1820 S. 58th avenue, Cicero, beloved wife of Vincent, devoted mother of Anna Novotny, Emily Wesling, James, Joseph, and John Blazek. Funeral Thursday, Aug. 19, 8:30 a. m., from funeral home, 6227-29 W. Cermak-rd., Berwyn, to Our Lady of Holy Mount church. Interment St. Adalbert's.

BLONN—Robert Charles Blonn, Aug. 16, of 3621 Roscoe street, beloved husband of Emily, father of Mrs. Grace Schmitz, Pvt. Robert F. Blonn, Mrs. Lorraine Oesterreicher, brother of Mrs. Anna Theis and the late Dr. Louis Blonn. Services Thursday, 2 p. m., at chapel, 2221 Lincoln avenue. Interment Montrose.

BURNS—Daniel J. Burns, aviation cadet, formerly of 3709 Palmer street, son of Daniel, and Ethel, brother of Lorraine, Betty, and Kathleen. At funeral home, 2950-58 Fullerton at Sacramento. Funeral notice later. Bel. 3300 or Kil. 4000.

BYRNE—Eugene A. Byrne, late of 1023 S. Lyman avenue, Oak Park, beloved husband of Ida M., nee Hoffman; fond father of Henrietta Jordan, Sister Mary Ida, B. V. M., and Margaret Mahoney, brother of Libbie Osterberg and Addie Maxwell. At funeral home, 17 Madison street, Oak Park. Funeral Thursday, Aug. 19, at 9:30 a. m., to St. Frances of Rome church. Interment Mount Carmel. Member of Oak Park Elks.

CAMPBELL—Mary C. Campbell of 813 W. Garfield boulevard, fond sister of Basil and the late John, William, Bert and Susan Campbell, aunt of Francis, Charlotte, and Carol. Funeral Thursday at 9 a. m. from chapel, 1716-18 W. 63d street, to Visitation church. Interment Mount Olivet. Prospect 1000-3889.

CAROSEL—Rose Carosel, nee Miraglia, late of 2219 Medill avenue, beloved wife of the late John, mother of Millie Le Mone, Loretta Valin, Joseph, Elizabeth Gramarossa, Catherine Siegler, and John, sister of Anthony Miraglia. Funeral Friday, 9:15 a. m., from chapel, 624 N. Western avenue, to St. Hedwig's church. Interment Mount Carmel. Armitage 7800.

CASEY—Gertrude McLaughlin Casey, beloved wife of the late Frank F. Casey, fond mother of Frank P. and Pvt. 1st Class Thomas J., sister of Lillian and Thomas McLaughlin, fond aunt of Norma Jones and Corp. Frank E. Cooper. Funeral Thursday, Aug. 19, at 9:30 a. m. from funeral home, 1359 Devon avenue, at Glenwood, to St. Ita's church and All Saints'. Pittsburgh papers please copy.

COHEN—Esther Cohen, beloved wife of Samuel, dear mother of David, Lt. Harry, U. S. A., Lillian Barr, Pvt. Arthur, U. S. A., and Norma, fond sister of Anna Bowman, Eva Arbeit, and Hyman Markoff. Funeral Friday, 3 p. m., at chapel, 3125 Roosevelt road. Interment Jewish Waldheim.

DOUGHERTY—Raymond A. Dougherty, husband of the late Florence McHale, father of Catherine Ann, Pvt. 1st Class Raymond A., U. S. A., Ellen Clare, and Mary Jane, brother of Nell, William T., and the late James F. Funeral Thursday at 9:30 a. m. from residence, 312 Wendell street, to St. Dominic's church. Burial Calvary.

DYKSTRA—Julia Dykstra, beloved wife of Hiram H., loving mother of C. W. O. John, Master Sgt. Otto, and Henriette Brezovsky. Services at chapel, 7819 Madison street, Forest Park, Thursday, 1:30 p. m. Interment Woodlawn.

ELDER—Ella Elder, nee Colson, beloved wife of Frank S., dear mother of Lt. Douglas R., U. S. A., loving daughter of Minnie and the late John Colson, dear sister of Sarah C. Manasse and Alfred, mother-in-law of Helen Elder. Funeral Thursday at 3 p. m. at funeral home, 1359-61 Fullerton avenue. Interment St. Lucas'. Member of Lake View chapter, No. 149, O. E. S.

EMMERICH—Caroline Emmerich, beloved wife of the late Nicholas, fond mother of Gladys and Pvt. 1st Class Robert, U. S. A., dear sister of Ottilie Hofmann. Funeral Thursday, Aug. 19, at 10 a. m. from funeral home, 2157 Irving Park road, to St. Benedict's church. Interment St. Boniface's. Member of the Altar and Rosary society.

FENSTERMACHER—Ernest Fenstermacher of 611 E. 87th place, beloved husband of Agnes, fond father of Catherine and Ernest Jr., son of Edward and Emma Fenstermacher, brother of Evert, Mary Rodeghier, LD, and the late Edith Pistello. Funeral Friday at 2 p. m. at chapel, 8108 Cottage Grove avenue. Interment Cedar Park.

FURST—August Furst, beloved husband of Margaret nee Burns; loving father of Marie Nelson, Elmer, Bernice Sirinek, Myrtle Mudra, and Earl, step-father of Lillian Yaeger, Irene Polle, Walter Stadler, brother of William, and Paul. Funeral Saturday, Aug. 21 at 8:45 a. m., from chapel, 2594 S. Pulaski road to St. Mel's church. Interment Calvary cemetery. Lawndale 3072.

GRANBERG—Andrew Granberg, beloved husband of Emma, nee Woods; fond father of Harry, Edna Lyons, and Alice Billisk, brother of Sophie Johnson and Emma Johnson. Services 3 p. m. Friday at chapel, 1648 W. 63d street. Interment Oak Woods.

GUNN—Maeve Gunn, Aug. 16, of 2353 W. Adams street, beloved wife of George Gunn, mother of Lawrence, dear friend of Edna and Paul Nilson. Funeral Thursday, Aug. 19, at 8:30 a. m., from chapel, 214-216 S. Western avenue, to St. Malachy's church. Interment St. Joseph's.

HERN—George W. Hern, beloved husband of the late Irene Elizabeth, nee Hein; loving father of Wilbur L. and Shirley Anne Hern, fond uncle of Edward Robertson Jr., and Harry Reynolds. Funeral services Thursday, Aug. 19, at 2 p. m., at his late residence, 6332 N. Talman avenue. Interment Memorial Park.

HOEPFNER—Frank Hoepfner of 4958 Eddy street, beloved husband of the late Kate, nee Ulmer; fond father of Mrs. Mathilde Balfans and Mrs. Frances Hasel. Funeral Thursday at 9:30 a. m. from funeral home, 3526 N. Cicero avenue, to St. Bartholomew's church. Interment St. Boniface.

HRUBEC—Joseph F. Hrubec Jr., of 1162 W. 20th place, beloved husband of Genevieve, nee Shipinski; fond father of Richard and Robert, loving son of Marie and the late Joseph Hrubec, brother of Charles, George, Anton, and William. Funeral Thursday, 9 a. m., from chapel, 1345 W. 19th street, to St. Barbara's church. Interment Resurrection. Canal 6915.

JEFFERSON—Esther Magill Jefferson, Aug. 17, 1943, of 1135 Judson avenue, Evanston, Ill., wife of the late Carl S. Jefferson, mother of Beverly Frederick, William Magill, U. S. M. C., and Carl Smith Jefferson Jr., U. S. N., sister of Mrs. Harrison Kennicott, and Mrs. Eunice M. Furtwanger. Services 3 p. m. Thursday, at St. Mark's church, Ridge avenue and Grove street, Evanston. Interment at Rosehill cemetery.

JOHNSON—John August Johnson, formerly of 6943 Dorchester avenue, beloved husband of Anna, fond father of Evelyn, Walter, and Melvin, brother of Mrs. Alma Furguson, Mrs. Paul Turner, Alice Nielsen, Carl and Anders Johnson. Resting at chapel, 7350 Cottage Grove avenue. Funeral Friday, Aug. 20, at 3 p. m. Interment Oak Woods. Member of John Erickson lodge, No. 361, I. O. O. F., and Jenny Lind chapter, No. 161, Rebekahs.

KING—Anna King, nee Silberfaden, 5404 N. Kenmore avenue, beloved wife of the late Isaac, dear mother of Edward, Joseph, and Rose, sister of Carl Silver, Regina Nadborne, and Edna Goldgehn. Funeral Wednesday, 10 a. m., at funeral chapel, 5145 Broadway. Interment Westlawn cemetery. Please omit flowers.

KOENIG—Magdalena Koenig, wife of the late George J., Aug. 14, at Three Oaks, Walkerton, Ind. Funeral Wednesday afternoon at 2 o'clock at mortuary, 1356 Wellington avenue, to Graceland cemetery.

KRAUT—Rose Kraut, dear wife of Oscar, fond mother of Annette and Pvt. Irving, U. S. A. [overseas], beloved sister of Belle Suzerman, Ruth, and George Genitzler. Funeral Thursday, 2 p. m., at chapel, 2235 W. Division street. Interment Jewish Waldheim.

KROSKE—Walter A. Kroske of 2110 S. Ridgeland avenue, Berwyn, beloved husband of Tillie, nee Vesely; loving son of the late Bruno and Johanna, fond brother of Erwin Kroske, Viola Kiley, and the late Herbert. Funeral Thursday at 2 p. m. at chapel, 5318 W. 25th street, Cicero. Interment Woodlawn cemetery. Cicero 42.

LANE—Thomas William Lane, 1428 Bryn Mawr avenue, Aug. 16, 1943, beloved husband of Hallie Bartoo Lane, fond father of Isabel L. Kaehler, grandfather of Shirley McClanahan Thompson, great-grandfather of Susan, brother of Stephen M., Joseph L., George E., Jesse L., and John G. Lane. At chapel, 5501 N. Ashland avenue, where services will be held Thursday, Aug. 19, at 2 p. m. Interment Mount Hope.

McKEE—Grace R. McKee, nee Ray, dearly beloved wife of Dr. J. Fennell McKee, fond mother of Florence Fraser and Mildred Swart, dear sister of Vida Fleming and Blanche I. Ray, and the late Joseph W., Elsie Stenerson, and Ethel Hubbard. Services at late residence, 5626 N. Neva avenue, Thursday, Aug. 19, at 2 p. m. Interment Mount Olive.

MITCHELL—Vivian Mitchell of 3615 W. 58th street, beloved daughter of Edwin and the late Helen [nee Young], sister of Sgt. Hayden, U. S. A., Pvt. 1st Class Edwin, U. S. A., Dolores, Richard, and Lorraine. Services Thursday, 2 p. m., at chapel, 5908 S. Kedzie avenue. Interment Evergreen.

MORTIMER—Margaret Mortimer, age 59 years, wife of the late Osman Mortimer, dear mother of Mrs. Rennie Ferdinand, Mrs. Michael Mizanin, Mrs. Arthur Lane, Mrs. Elmer Stone, and Wright Mortimer, and grandchildren, sister of Mrs. Cecil Drake, Mrs. Frances Bailey, Mrs. George Perry, Mrs. Cissie Hodgson, Mrs. Elizabeth Poore, Mrs. Thomas Perry, and William Durkin. Funeral Thursday from late residence, 10733 Ewing avenue, at 9:00 a. m., to St. Francis de Sales church at 9:30 a. m. Interment St. Joseph's cemetery, Hammond, Ind. Call South Chicago 0632.

MOSLER—Anthony J. Mosler, beloved husband of Alma, nee Markus; loving father of Bernice, son of Katherine Van Dan Acker, brother of Marie J. Holmes. Member of Chicago Surface Lines, No. 241. Funeral Thursday at 2 p. m. at funeral home, 1023 N. California avenue. Interment Eden.

NAGDEMAN—Meyer Nagdeman, age 67 years, late of 6431 Forrest avenue, Hammond, Ind., beloved husband of Ethel, fond father of David, Charles, Sam, and Sol, brother of Philip, Jacob, Anna Dykes of Chicago, Ida Sallick of South Norwalk, Conn. Funeral at Congregation Kenisth Israel, 619 Sibley street, Hammond, Ind., at 3:30 p. m., Wednesday, Aug. 18. [Please omit flowers.] Interment Hammond, Ind.

NORDLING—Per August Nordling, Aug. 16, late of 937 Belmont avenue, husband of the late Sara, fond father of Mrs. Carl A. Swenson and Ossian M., grandfather of Harold and Thomas. Funeral Thursday, 2 p. m., at chapel, 3175 N. Clark street. Burial Rosehill.

O'BRIEN—Teresa O'Donnell O'Brien, beloved wife of the late Patrick J. O'Brien, fond mother of Joseph F., Terence S., Rosemary, William T., U. S. N., and Helen A. Dunlap. Funeral Thursday, Aug. 19, at 9 a. m. from funeral home, 1359 Devon avenue, at Glenwood, to St. Jerome's church and Calvary.

PETRICK—Ruth Petrick of 925 Wagner road, Glenview, beloved wife of Frank J. Funeral Thursday, 2 p. m., at chapel, 1104 Waukegan road, Glenview, Ill. Cremation private.

PLANTE—Alfred E. Plante, beloved husband of Corinne Morin Plante, fond father of Mrs. A. Marine and Dorothy Plante. Funeral Friday, Aug. 20, at 9:30 a. m., from chapel, 3240 Jackson boulevard, to Our Lady of Sorrows church. Burial Mount Carmel. Kedzie 2394.

PREIS—Gisella Preis, nee Pollack, 3708 Sheffield avenue, beloved wife of the late Alexander, fond mother of Tillie, Franklin, Belle Bernstein, Sidney, Dorothy Martini, David, Esther Shaeffer, Bernard, Victor, Saul, Arthur, Corp. Arnold, Leo, Josephine, Pvt. Ferdinand, and Pvt. Irving, dear sister of Teresa Goldberger and Alexander Pollack. Funeral Wednesday, 10 a. m., at chapel, 3021 Lawrence avenue. Interment I. O. B. A. cemetery, Jewish Waldheim.

PRESLER—H. Edward Presler, beloved husband of Ruth Aggett, fond son of Mr. and Mrs. Henry Presler, brother of Beatrice, Lucille, and Mrs. Marie Rein. Resting at chapel, 851 E. 75th street. Services at Messiah church, 83rd street and Dante avenue, Friday, 1 p. m. Interment Oak Woods.

PRESSLER—Albert H. Pressler of 3327 Indiana avenue, beloved son of the late Alwin and Emilie Pressler, nee Burant; brother of William C., Herman A., and the late Edward E. and Paul G. Pressler. Resting at funeral home, 1145 W. 31st street, where services will be held Wednesday, Aug. 18, at 2 p. m. Interment Concordia. Member of Dearborn lodge, No. 310, A. F. & A. M.; Square post, No. 282, American Legion, and the Turf Employees' association. Laf. 6545.

ROEDER—Herbert Roeder, Aug. 16, 1943, son of George and the late Louise Kumle Roeder, brother of Betty Bartof, George Jr., Jean, and Shirley Roeder, grandchild of Paul Roeder, William and Frieda Kumle. Funeral Thursday at 2 p. m. at funeral home, 245 W. North avenue. Interment Montrose cemetery.

RUKOREAN—John Rukorean, late of 8303 Indiana avenue, beloved husband of Freda [nee Marin], loving father of Theodore and George Pope, Mrs. Mary Salcian, Mrs. Anna Mihuta, and Helen Pope. Resting at funeral home, 7918 South Park avenue. Services Thursday, Aug. 19, at 1 p. m. Interment Rosehill cemetery. Information, Triangle 3055.

RUPPECH—Carl Anthony Ruppech, while on duty as flight instructor, dearly beloved husband of Anna, nee Lukenich; father of Joseph Carl, dear son of Mrs. Gisella Master, brother of Joseph and Max Ruppech, sister of Margaret Heintz, grandson of Catherine Zezer, brother-in-law of George Heintz and Helen Ruppech. Funeral Friday, Aug. 20, 9 a. m., from chapel, 845 Armitage avenue, to St. Andrew's church.

SCHROEDER—Fred Schroeder, Aug. 17, 1943, age 54 years, son of John and Augusta, fond brother of Emma Dundy, Minnie Suchan, Lillian Zoubek, and Ida Bina. Funeral Friday at 2 p. m. from home for funerals, 5842-44 W. Cermak road. Interment Concordia cemetery. Information, Cicero 243.

SCHROEDER—Louis C. Schroeder, Aug. 17, 1943, beloved husband of the late Paulina nee Koeller; fond father of Louis A. and Walter H., brother of Mrs. Anna Glitsow. Service Friday, Aug. 20, 2 p. m. at funeral home, 1732 Wilson avenue, under the auspices of Covenant lodge, No. 526, A. F. & A. M. Interment Rosehill.

SCHUMANN—Hermann Schumann of 4118 N. Kenneth avenue, beloved husband of Elizabeth, fond father of Lauretta, father-in-law of Walter C. Basler, grandfather of Walter L. Basler. Member of Forward Turner society. Services 3 p. m. Friday at funeral home, 4447 Irving Park road.

SCULLY—James M. Scully, late of 833 E. 52d street, beloved husband of Letitia, nee Boland; son of the late Patrick and Margaret Scully, brother of Joseph, Agnes, Pete, and Frank Scully. Funeral Thursday, 9:15 a. m., from funeral home, 5438 S. Halsted street, to St. Thomas the Apostle church. Interment St. Mary's. Boulevard 0662.

SEWARD—Emma May Seward, Aug. 17, late of 947 Newport avenue. Funeral Friday, 9 a. m., at chapel, 3175 N. Clark street, to Our Lady of Mount Carmel church, 692 Belmont avenue. Burial Onarga, Ill.

SHEAHAN—Frank S. Sheahan, beloved father of Janet, Frank Jr., and Margaret Jean. Services 2 p. m. Wednesday at chapel, 6110 Cottage Grove avenue. Interment Beverly. Call Fair. 2861.

SIEGEL—Rose B. Siegel of 7634 Paxton avenue, beloved wife of the late Hyman, dear mother of Vera, loving sister of Ella Zive, Ida Mevrin, Leah Belov, and Morris Levitt. Funeral Thursday, 2 p. m., at chapel, 6935 Stony Island-av. Burial Jewish Waldheim. Please omit flowers.

SMITH—Emma Ristow Smith, Aug. 16, 1943, beloved wife of the late Frank, fond mother of Violet Benson, Orville Ristow, and Pvt. Frank. Funeral Friday, 1:30 p. m., at chapel, 4325 Armitage avenue. Interment Waldheim.

SPIEGLER—Frank Forest Spiegler, beloved husband of Martha, nee Nolting, father of Mrs. LaMar Vollman and Myrtle, brother of Mrs. Sarah Brooker, Mrs. Elsie Leitner, William W. and Milton M. Spiegler. Late residence 150 N. Porter avenue, Elgin, Ill. Funeral Wednesday at 3:30 p. m. at First Evangelical church, 15 Center street, Elgin.

STANLEY—Alfred Stanley, beloved husband of the late Marie, fond father of George, Mrs. Luella Bestman, Mrs. Loretta Olsen, Joseph, Mrs. Florence Kaden, Mrs. Vivian Schmid, Mrs. Gertrude Braun, and the late William and Ralph. Funeral Thursday, Aug. 19, at 9 a. m., at chapel, 3751 W. North avenue. Interment Mount Carmel. Belmont 4047.

STEVENSON—Joshua Stevenson, 8016 S. Carpenter street, Aug. 17, 1943, beloved husband of the late Sarah H. Stevenson, father of Anna P., Samuel B., and Mrs. Fannie B. Nicol. At chapel, 63d and Harvard, where services will be held Thursday, Aug. 19, at 3 p. m. Interment Mount Greenwood.

TICHY—Theresa Prince Tichy, Aug. 17, 1943, of 1250 N. Mason avenue, beloved wife of the late Anton, devoted mother of William J., George A., Adeline Wright, Frank C., Genevieve Floreth, Edward B., Lt. Theodore A. Tichy, U. S. N. R. Resting at funeral home, 318 N. Central avenue, Austin. Services Thursday, 1:30 p. m. Interment Bohemian National. Austin 0017.

TUBBS—Myrtle Tubbs, nee Smith; 1438 N. Waller avenue, Aug. 16, 1943, beloved wife of Daniel O., loving mother of Daniel O. Jr., dear daughter of Mrs. H. F. Bailey of Decatur, Ill., sister of Jesse F. and Donald S. At rest at chapel, 2114 Irving Park road, until noon Wednesday, Aug. 18. Services at North Austin Lutheran church, Mason and Le Moyne avenues, 2 p. m. Burial Acacia Park cemetery.

WANCHO—Lina Wancho, nee Tupi; beloved wife of August, fond mother of Anna Patterson, Josephine Nemec, Sgt. Joseph and Pvt. Alexander, daughter of Lina Tupi, sister of Mary Lehmden. Funeral Thursday, Aug. 19, from residence, 4733 W. 20th street, Cicero, at 9:30 a. m., to St. Attracta's church. Interment Our Lady of Sorrows' cemetery. Cicero 5598 or Seeley 5400.

WEITZMAN—Barney M. Weitzman, son of the late August and Leah, beloved brother of Lou J., Irving, Sidney, and Florence Levin, and the late Leon Weitzman and Anna Levin. Funeral services Thursday, 3 p. m., at chapel, 3654 W. Roosevelt-rd. Interment I. O. B. A., Jewish Waldheim.

WILLIAMS—Joseph Edward Williams, of 1632 N. Melvina avenue, beloved husband of Grace Harris Williams, fond father of Mrs. Helen Grace Johnson, brother of Mrs. Mae E. O'Brien. Funeral Thursday, August 19, at 9:15 a. m., from chapel, 3246 Jackson boulevard, to St. Giles' church. Interment Mount Carmel. Member of Holy Name society, School Municipal Janitors and Employes' union, local No. 46. Kedzie 2394.

WISCHWEH—Fred J. Wischweh, suddenly, beloved husband of Rosa, fond brother of Herman, Charles, Lulu Hetzel, and Dora Borggren. Services Thursday, 2 p. m., at chapel, 2449 Lincoln avenue. Interment Ridgewood cemetery.

WOLPER—Ben Wolper of 2835 Cambridge avenue, Aug. 17, 1943, beloved husband of Thelma H. Wolper, son of Minnie Wolper. At chapel, 5501 N. Ashland avenue, where services will be held Aug. 20, at 3 p. m. Interment Rosehill.

WRIGHT—Ida May Wright, nee Dann, Aug. 16, at late residence, 6504 S. Aberdeen, beloved wife of the late Frank M., dear mother of Raymond B. of Chicago and Edward L. of Zion. Resting at funeral home, 3012 Sheridan road, Zion, Ill., until services, Thursday, 2:30 p. m. Interment Greenwood, Zion, Ill.

UNDERTAKERS.

Lain & Son
Funeral Service Information

SOUTH SIDE CHAPEL
63D AND HARVARD-AVENUE.
PHONE WENTWORTH 0025.
WEDNESDAY.
WENTWORTH—Mary Jane. 10 a. m. at chapel.
THURSDAY.
STEVENSON—Joshua. 3 p. m. at chapel.

NORTH SIDE CHAPEL
5801 N. ASHLAND-AVENUE.
PHONE LONGBEACH 2646.
WEDNESDAY.
ERICKSON—Augusta. 3 p. m. at chapel.
THURSDAY.
LANE—Thomas W. 2 p. m. at chapel.
FRIDAY.
WOLPER—Benjamin. 3 p. m. at chapel.
SATURDAY.
BLAKLEY—Geneva Inez. 11 a. m. at chapel.

BEVERLY CHAPEL
2121 WEST 95TH-STREET.
PHONE BEVERLY 2182.
THURSDAY.
BANNON—Edward M. 9:30 a. m. in church.

JOHN CARROLL SONS
"HOME FOR FUNERALS"
ERIE AT WABASH. WHI. 6060.
4542 RAVENSWOOD. LON. 0305.

C. H. JORDAN & CO.
FUNERAL HOME 200 E. ERIE-ST.
89 YEARS' SERVICE

SKEELES-BIDDLE.
7838 COTTAGE GROVE. RAD. 0220.

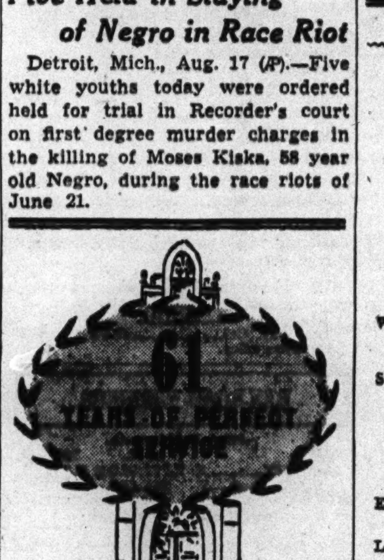

Finest Chapels in Chicago
ALL AIR-CONDITIONED
NORTH: 929 W. Belmont
SOUTH: 1820 S. Michigan
WEST: 2346 W. Madison
EASY TO REACH BY "L," BUS OR STREET CAR
Hursen UNDERTAKER

DAY BY DAY ON THE FARM

The FARM by Gail Compton

August 17, 1943.

DESPITE the rapid progress of late planted crops and favorable weather, war gardeners and farmers alike still face the bugaboo frost. All of nature's effort toward early maturity of late planted crops will be lost if a killing frost strikes early.

The average date of the first killing frost in the Chicago area is Oct. 19. The corn and soybeans will need every single day between now and this date to reach the safety point. Even then it is debatable if all crops will be safe from frost by Oct. 19.

Millions at Stake.

If, as happened last year, frost comes early, the state will lose millions of dollars' worth of badly needed feed. Soft corn and spoiled soybeans would result. The fall harvest of war gardens would be blighted and overall production would suffer.

The dates of the first killing frost in the Chicago area during the last 10 years follow:

1942	Sept. 25	1937	Oct. 14
1941	Oct. 28	1936	Nov. 4
1940	Nov. 11	1935	Nov. 5
1939	Nov. 10	1934	Oct. 28
1938	Nov. 8	1933	Oct. 25

The average date for the first killing frost in other spots in Illinois and adjacent areas is:

Freeport	Oct. 4	Bloomingdale	Oct. 16
Dixon	Oct. 11	Carlinville	Oct. 16
Rockford	Oct. 7	Charleston	Oct. 15
Waukegan	Oct. 16	Danville	Oct. 15
Marengo	Oct. 10	Decatur	Oct. 16
Aurora	Oct. 9	Effingham	Oct. 16
Joliet	Oct. 16	Hannibal, Mo.	Oct. 19
Dubuque, Ia.	Oct. 16	Havana	Oct. 18
Morrison	Oct. 10	Hoopeston	Oct. 14
Sycamore	Oct. 11	Keokuk, Ia.	Oct. 12
[illegible]	[illegible]	[illegible]	Oct. 17
Kankakee	Oct. 11	Lincoln	Oct. 13
Monmouth	Oct. 12	Paris	Oct. 21
Mt. Carroll	Oct. 2	Peoria	Oct. 19
Ottawa	Oct. 19	Quincy	Oct. 18
Pontiac	Oct. 14	Springfield	Oct. 19

Many farmers cling to the saying of their fathers and grandfathers that a late spring means a late fall. Plant according to the season and not by the calendar, they will tell you, and everything will take care of itself.

Can't Trust Axiom.

It is true that in the past a late spring often has been followed by a late fall. Last year planting was started two and three weeks early and as a result the early freeze did not do as much harm as it might have if planting had been done at the normal time.

This axiom cannot be trusted too far, however, and farmers have cause to worry over an early or even normal frost date. Farmers who point out the rapid growth of the corn crop feel sure that it is safe and say that the country can depend on a large crop. Estimates by the department of agriculture show, however, that a smaller crop than last year is expected from a larger planted acreage. The yield per acre is down considerably and an early frost would lower it further.

In 1942 Illinois harvested 7,953,000 acres of corn, producing 433,438,000 bushels. This year farmers have planted 8,748,000 acres to corn but expect a yield of only 393,660,000 bushels.

The GARDEN by Ben Markland

TAMPALA, the new spinach crop which was planted in the gardens on the Wheaton farm this year for the first time, has been given a table test. The farm gardener harvested enough of the narrow green leaves for one serving and, in the opinion of the samplers, tampala is the best flavored of all the summer spinaches. Its flavor compares well with that of Bloomsdale spinach, which is cultivated during the cool weather of early spring and autumn and, according to the gardener, is superior in flavor to Swiss chard and New Zealand spinach, which are summer leaf crops.

A sample of tampala seed was sent to the gardener by its developers, but the seed will not be on public sale until next season.

A number of the tampala plants did not thrive during the hot weather of July and early August, whereas Swiss chard plants were not harmed. This may have been due to improper cultivation, however, because growing directions given with the seeds were incomplete. Tampala will be grown again next season, when more complete observations on the crop can be made.

FARMS—STOCK—EQUIPMENT

REAL ESTATE—FARM LANDS.

Illinois.

GOOD FARMS ARE GETTING SCARCE—HERE'S AN UNUSUAL OPPORTUNITY—90 acres with desirable and necessary improvements including two houses; adjoining acreage available; Barrington area; 5 acres of garden, full production, fruits; ample machinery and equipment; stock and poultry; private lake, woods; exceptional help; can be bought as going proposition; immediate possession; a real farm that can be inexpensively developed into country estate; illness makes purchase possible. Address D P 59, Tribune.

N. W. OF CHICAGO.
270 acs. overlooking Fox River; 185 A. under plow; 73 A. oak timber, and balance clear land; both used as pasture; spring fed streams. Crops should be seen now. Stock and equipment optional. Bldg. material available for house and barn. Price $115 per acre. Write K. L. Reinke, 238 S. Maple-av., Oak Park, Ill.

10 ACRES, PART WOODS
Dixie Highway bus transp. 4 blks.; fine garden soil; some large trees; outside fine south side suburb with all city conveniences; will sacrifice and sell on terms; might sell half. Address D P 510, Tribune.

IMPROVED 140 acre stock and grain farm. Extra lge. farm bldgs. including 8 rm. hse. in good repairs. Price $120 per acre. 3 miles from Beecher, Will Co., Ill. Fred C. Becker Estate. Frank Hunte, executor, Beecher, Ill.

CLOSING ESTATE on two farms. Hurry! 136 acres, buildings, $95.00 per acre. 80 acres vacant. See me now. Farms, homes, 1 acre to 520 acres. Phone E. L. Walsh, New Lenox 2602. Of Wagner & Braun.

73 ACRES—Dairy and poultry farm, 4 mi. W. Waukegan, ¼ mi. So., Rt. 120. 7 rm. house, heat, water, electric; good buildings. Stock and machinery included. $20,000. Tel. Majestic 941Y1.

439 ACRES—Fine, level, black prairie farm land, 16 miles north of Springfield, to be sold at Partition Sale, Sept. 2, 1943. Inquire John M. Pfeifer, Master in Chancery, Springfield, Ill.

5 80-AC. dairy farms—Gd. bldgs. and soil; $12,000-$16,000; W. of loop. Newcastle 1246. Lake Zurich 2691—Elgin 212.

80 A.—FINE soil; mod. 7 rm. brk. home; barn; 20 mi. loop. Rappold. Kil. 8361.

40 ACRE farm—1 mi. fr. town; gd. soil; mi. schl., bus at dr.; pr. $3,500 ca. Por. 4980.

1½ ACRES—Lge. farm house; gar.; shade; $6,500; ½ down. Ph. Elmhurst 1665.

Indiana.

FOR sale—Bargain—Excellent dairy and stock farm. Modern home; good land; good buildings. 320 A. sandy loam; no waste land. 1½ miles from good town and school. No. Ind., 70 mi. from Chicago. Address Box 249, Warsaw, Ind.

3 RM. hse.—Pump, well; 2½ a.; on gd. hwy. Over 5 acres woods; good road; elec. and phone available. $950 full price, terms. Pul. 4000; evenings, Pul. 4218.

2½ AC.—Rich soil, good road, 15 mi. Chicago. $650. tms. Pul. 4000. eves. Ced.6590

REAL ESTATE—FARM LANDS.

Michigan.

80 A. DECATUR-Lawton, Mich.; 7 rms.; elect. lights, elect. pump; barn, silo, hen house; 24 a. grapes, 1 a. peaches, 1 a. apples, 1 a. asparagus, 15 a. alfalfa, 12 a. corn, 6 a. pasture and woodlot, berries; gd. team horses, 3 milch cows, 1 heifer, 2 sows, 3 shoats, 50 hens, all tools. Price all inc. exc. grapes-peaches crops. $6,500. $4,500 dn. Paras, Hartford, Mich. Tel.121.

NO CEILING ON PEACHES—NOW is the time to buy a good fruit farm. Located in the best part of S. W. Mich. peach belt, near Lake Mich. Peaches and apples, standard varieties, tile drained, excellent condition, good profit each year. Address C F 28, Tribune.

20 A. COMBINATION fruit, dairy, poultry farm near Coloma, Mich. Nice 7 rm. home; furnace ht.; elect.; hip roof barn on concr. cem. fl. Chick. hse.; pr. $4,500. Banach, 2131 N. Rockwell, Hum. 4823.

80 ACS.—S. W. Mich.; level fertile soil; gd. 6 rm. hse.; lge. barn; other gd. bldgs.; 8 acs. timb.; nice loc.; real barg., $5,750; ½ cash. Address C P 575, Tribune.

20 A.—GOOD soil; good bldgs.; elec., bath, wat. system, etc.; ice creek, orch., alfal.; attractive, sightly; good loc. S. W. Mich.; $4,000; terms. Roessler, 140 S. Dearborn.

47 A.—LEVEL ld.; fine 6 r. mod. hse.; also tenant hse.; 900' frt. U. S. hiwy.; $8,000. Owner, Rt. 1, Box 142D, 3 Rivers, Mich.

GOOD 40 acre farm and 8 room house with electricity, 9 miles S. W. Allegan. J. C. Marshall, 1239 E. Main, Niles, Mich.

80 ACRE farm on M50, 12 miles from Grand Rapids; gd. farm and bldgs. Jerry Sietsema, Rt. 4, Grand Rapids [5] Mich.

6 A.—BLDGS., el., fruit, 69 mi. Ch. $1,850. U. S. 12, 1 mi. lake. 142 Harbert, Mich.

Wisconsin.

UNUSUAL FARM INVESTMENT OPPORTUNITY.
282 acres; 14 miles north Madison, Wisconsin, near DeForest. Modern house; electricity; Carrington silt loam; soil recognized finest in southern Wisconsin; complete set good buildings, for both beef and dairy. High-yielding corn land; some good timber; outstanding grazing land; tenant house. For sale because owners want to acquire land closer to headquarters for operating several farms. Write for price and descriptions. ADDRESS C F 29, TRIBUNE.

CHOICE WISCONSIN FARM.
148.8 acres Carrington silt loam, located 1¼ miles off highway 18, 15 miles east of Madison; practically all tillable; beautiful site; well equipped large dairy barn, full set of good buildings, large house; electricity. Owners operate several farms and desire sell in order to purchase farms nearer headquarters. Write for price and full descriptions. ADDRESS C F 7, TRIBUNE.

127 ACRES—Spring water. Good soil. Near Ordensburg, Wis. No house, two small barns. $3,500. Mrs. Mary Gunderson, Ordensburg, Wis. Telephone 23-13.

320 ACRE farm—Stock, machinery, crops, $6,500. Smaller farms if wanted. Elsie O. McVey, Broker, Adams, Wis.

REAL ESTATE—FARM LANDS.

Wisconsin.

NEAR-CITY farm—80 acres with equipment, only $2,800! On black top hiway, electric line, cream route; 1¼ miles depot village, only 3½ to city of 11,000 with all advantages; 70 tillable, 40 cultivated; good 10 acre meadow; wire fenced pasture; home woodlot; good 6 room frame house, bathroom, 32 ft. porch; good 40 ft. red barn, hay fork; good poultry hse., granary, double garage, ice house; buildings alone worth more than price; $2,400 insurance carried; aged owner's low quick sale price only $2,800, with horse, heifer, 2 calves, farming equipment, unharvested corn and potatoes, hay in barn time of sale included, $1,800 down. Details page 62, free Fall catalog 7 states. United Farm Agcy., 7-X South Dearborn. State 7975.

RAILROAD land grant lands—$4 to $5 per acre for good farm lands adapted for dairying, live stock, and grain; good roads, water, towns, and markets. Send for booklet No. 5. R. S. Claar, Land Dept., Soo Line, Minneapolis, Minn.

95 ACRES—Near lake. Good soil. Near Manawa, Wis. $5,000. Mrs. Mary Gunderson, Ogdensburg, Wis. Telephone 23-13

GOOD FARMS—100 ACRES AND UP. ALFRED PEDERSON Williams Bay Wis.

Miscellaneous.

BIG FARM CATALOG—Bargains, 18 states. Write for FREE copy. STROUT REALTY, 7-J S. Dearborn-st., Chicago. State 7975.

LIVE STOCK.

AUCTION
SAT., AUG. 21ST, 11 A. M.
Full Line of Farm Machines
42 Head of Dairy Cattle
T. B. and bangs tested; 15 milking cows, mostly Holsteins; 1 registered Holstein bull, 3 yrs. old; 15 heifers, 1½ to 2½ yrs. old, and 8 heifer calves, 6 to 8 mos. old, out of herd that averaged over 10,000 lbs. milk and 352 to 374 lbs. B. F. Most of these heifers and 3 young bulls, 8 mos. to 1 yr. old, sired by proved bulls in Artificial Breeding Assn. Also 95 tons of hay, 1,600 bushels oats, 200 bushels ear corn and 23 acres of standing corn. LOCATION: Three miles southwest of Mundelein on Fea Farm, Route 59-A, at southwest end of Diamond lake.
Wm. A. Chandler, Auction'r

POULTRY, CHICKS, AND EQUIPMENT.

SEE DISPLAY! Pre-fab. ready blt. poultry and hog hses. corn cribs, grain bins. FHA. 9321 Cottage Grove. Rad. 0212.

300 ENGLISH Leghorn pullets, 8 to 15 wks. old. 1716 Larrabee. Moh. 0081.

BABY CHICKS—FEEDERS—FOUNTAINS. Christmann, 568 Washington. Dea. 0786.

NEW YORK STOCK TRANSACTIONS

Tuesday, Aug. 17, 1943.

Shares sold today	553,306
Year ago	556,830
Sales 1943 to date	206,515,704
Sales 1942 to date	64,149,347

Following is a complete list of issues traded:

Stock, div.—	Sales, 100s.	High.	Low.	Close.	Net chge.
Abbtt Lb 1.60a	5	59½	58½	59½+	⅛
Adams Exp .15g	18	10⅝	10¼	10½	....
Air Reduc 1a.	7	42⅞	42½	42¾—	⅛
Alaska Juneau.	6	5⅜	5¼	5⅜+	⅛
Allegh Corp ...	7	2⅜	2¼	2⅜	....
Do p xw	2	24⅜	24⅛	24⅛—	¼
Do p 30 ww..	9	25⅝	25	25⅛+	⅛
Do pr p	1	39	39	39	....
Allegh-L 1.05g.	2	26⅞	26¾	26¾—	¼
Al Chem&Dye 6	3	152½	151½	151½—	1½
Allied Mills ½g	1	22¼	22¼	22¼+	¼

Stock, div.—	Sales, 100s.	High.	Low.	Close.	Net chge.
Douglas Airc 5e	6	59½	59¼	59⅜—	⅛
Dow Chem 3..	7	141⅝	139	141⅝+	3⅝
Du Pont 3g....	7	146¼	145	146¼+	1⅝
Duq Lgt 1 p 5	.40	118⅝	118½	118½—	¼
Eastern Air L..	1	38	38	38	....
Eastman Kod 5	2	161	161	161 +	½
Eaton Mfg 3...	2	40⅝	40½	40½—	⅛
Edis Br Strs .80	1	17¾	17¾	17¾+	⅛
El&MusInd .06g	1	4	4	4	....
El Auto-L 1½g	2	35½	35½	35½+	¼
El Power & Lt	4	4¾	4⅝	4⅝—	¼
Do 6 p........	2	73½	73½	73½	....
Do 7 p........	19	78⅞	77¼	78 —	½
El Stor Bat 2.	1	40¼	40¼	40¼—	⅝
ElPaso NG 2.40	3	29	28½	29 +	½
Eng Pub Serv..	16	6⅝	6⅝	6⅝	....
Do 5 p 5....	1.80	82	81	81	....
Do 5½ p 5½	.30	84½	84½	84½+	½
Do 6 p 6....	.50	88⅝	87½	87½+	½
Equit Off Bldg.	2	11/16	11/16	11/16	....
Erie R R ⅛g..	4	12	11⅞	11⅞—	¼
Do ct ⅛g....	12	11⅞	11½	11⅝+	⅛

Stock, div.—	Sales, 100s.	High.	Low.	Close.	Net chge.
Do 5¾ p 2⅞.	1	52	52	52 —	⅛
NorthernPac 1g	43	15⅛	14⅝	15 +	⅝
NorwalkTR .40g	1	5¼	5¼	5¼—	⅛
Ohio Oil ¼g...	7	18⅝	18¼	18⅝—	⅛
OliverFarmE 1g	1	43	43	43 —	¼
Omnibus	10	7⅛	6⅝	6⅞+	⅛
Do p 8.......	.20	90	90	90 +	1
Otis Elev .65g.	3	20	19⅝	19⅝—	⅛
Owens-Ill Gl 2.	4	60½	60	60½+	½
Pac Gas&Elec 2	2	29⅞	29⅞	29⅞+	⅛
Pac Mills 1½g.	2	25¼	25¼	25¼—	¼
Pac Tin Cons..	2	5	4¾	4¾—	⅛
Packard M .10g	11	4	3⅞	4 +	⅛
PanAmAirw 1e	10	36⅝	36¼	36⅝	....
PanhEPL p 5.60	17	111	111	111	....
PanhdlP&R .10g	.40	3⅝	3½	3⅝	....
Param Pic 1.20	2	26¼	26	26	....
Park & Tilford	21	32	32	32 —	½
ParkUtahConM.	1	1⅞	1⅝	1⅞+	⅛
ParkeDavis .90g	2	29¼	29	29 —	¼
Parmelee Trans	2	5⅝	5⅝	5⅝	....
Patino Mines 2g	1	23	22⅞	23 +	¼
Penn Cent Airl	4	17½	17	17 —	⅝

[illegible]

Stock, div.—	Sales, 100s.	High.	Low.	Close.	Net chge.
U S Steel 3g...	51	54	53½	53¾+	¼
Do p 7.......	4	119⅝	119⅝	119⅝—	⅛
U S Tob .60g.	1	24	24	24 +	½
Unit Styds .15e	3	3⅛	3⅛	3⅛+	⅛
United Stores A	1	2¼	2¼	2¼	....
Van Nor T ⅝g	3	10⅝	10⅝	10⅝—	⅛
VanadiumC ½g.	7	20½	20¼	20¼	....
Va-Caro Chem..	1	4	4	4	....
Do 6 p 3k...	2	49	49	49 —	¼
VirginianRy 2½	2	35⅝	35⅝	35⅝+	½
Do p 1½.....	1	34¼	34¼	34¼+	¼
Vulcan Detin 6.	.20	106	103	106 +	4
Waldorf Sys....	1	10⅞	10⅞	10⅞	....
WalworthC 30g	9	7⅜	7¼	7¼	....
WardBaking B.	1	1⅞	1⅞	1⅞	....
Do p 1.40k...	2	45¼	45	45 —	¾
WarnerBros Pic	23	13⅛	13	13⅛+	⅛
Do p 1.92k...	1	89⅝	89⅝	89⅝	....
WarrenF&P ½g	1	26½	26½	26½—	½
Wayne Pump 2	2	23⅝	23⅝	23⅝—	⅜
Webster Eisenl.	18	6⅞	6⅝	6⅞+	⅛
WessonO&S ¾g	1	24	24	24 +	¼
Do p 4.......	1	72	72	72 —	1
WestIndSug ½g	8	15¼	15¼	15¼+	½
WestPennElA 7	.10	84	84	84	....
Do 7 p 7....	1.20	97¼	97	97 —	½
Do 6 p 6.....	.80	86⅝	86	86⅝—	⅝

or paid so far this year. k—Accumulated dividends paid or declared this year.

Rates of dividends in the foregoing table are annual disbursements based on the last quarterly or semi-annual declaration. Unless otherwise noted, special or extra dividends are not included.

Sales to 11 a. m., 112,240; to 12 noon, 227,150; to 1 p. m., 324,251; to 2 p. m., 390,893; total sales, 553,306 shares.

PHILADELPHIA, Pa., Aug. 17 [Special]. —Odd lot purchases by customers on Aug. 16 were 60,040 shares; sales, 52,274, including 647 shares sold short.

Life Insurance Loans 2½-3½%

Deal direct with suburban bank. No expense or commission. Include company, amount desired, and your age nearest birthday in inquiry.
Under our optional plan you can borrow from us at above rates plus approximately 1% and still retain full protection for your beneficiaries in event of death. This removes all objection to borrowing on your policies. Out-of-town inquiries invited.

Address C N 167, Tribune

Commodities

COTTON FUTURES.

New York Cotton Exchange.
[Cents per pound.]

	Open.	High.	Low.	Close.	Prev. close.
Oct.	19.87	19.92	19.86	19.91	19.87
Dec.	19.76	19.80	19.74	19.80	19.77
March	19.60	19.65	19.60	19.65	19.61
May	19.46	19.52	19.46	19.52	19.48
New Orleans Cotton Exchange.					
Oct.	20.15	20.18	20.15	20.18	20.17
Dec.	20.03	20.07	20.03	20.07	20.06
March	19.90	19.93	19.90	19.93	19.91
May	19.76	19.79	19.75	19.79	19.77

The average price of 15-16 inch middling cotton at 10 designated southern spot markets yesterday was 20.34. Cash cotton at New York closed at 20.99.

CHICAGO FUTURES.

LARD—September thru January offered on the Chicago Board of Trade at $13.80 per 100 lbs, the ceiling level; May, $13.70 asked; no sales.

EGGS—Contract No. 2—October futures in carlots closed at 43.50c a doz on the Chicago Mercantile exchange; nominally unchanged; no sales. POTATOES—Idaho russets—November closed at $2.93 per 100 lbs; nominally unchanged; no sales.

CHICAGO CASH MARKETS.

BUTTER—Firm; receipts, 560,453 lbs. EGGS—Unsettled; receipts, 9,010 cases. POULTRY—Steady; receipts, 2 cars and 17 trucks. POTATOES—Steady to easy; receipts, 75 cars; on team track, 280 cars. Only wholesale prices quoted:

Creamery Butter Selling Prices.

	Whole milk.	Centralized.	New York.	Philadelphia.
93 score, AA...	41⅛	....	42¼	42¼
93 score, A.....	41	....	41⅝	41⅝
90 score, B.....	40⅝	....	41⅛	41⅛

Permission premiums per lb — Bulk in tubs, ½c; ½ to 1 lb prints, 1⅜c; ¼ lb in prints without cartons, 2c; ¼ prints in cartons, 2⅜c.

EGGS — WFA reports [OPA ceiling]: Wholesale selling prices which are 1c a doz above first receivers paying prices; United States specials, 48c; extras, 44c; standards, 40.9c; current receipts, 39.9c.

POULTRY — Live: Hens, 24c; fryers, 27c; broilers, 27c; springs, 27c; roosters, 20c; ducks, 20c; geese, 20c; turkeys, toms, 30½@35c.

POTATOES [per 100 lbs.]—Carlots and less than carlots: Washington, $3.25@3.35; Idaho, $3.05@3.50; Nebraska, $2.60@2.85.

NEW YORK FUTURES.

Wool Tops.

Closed unchanged to 0.8 cent higher; October, $1.325; December, $1.24; March, $1.148; May, $1.12; July, $1.192; sales, 275,000 lbs.

Grease Wool.

Closed 0.3 cent lower. July, 83.7; sales, 6,000 lbs.

Cottonseed Oil.

Close—September, 14.15; October, 14.25; December thru March, 12.85; no sales.

Pepper.

Close—All deliveries, 6.63; no sales.

COMMODITY INDEX.

The Associated Press weighted wholesale price index of 35 commodities yesterday was 105.43; Monday, 105.43; week ago, 105.71; month ago, 105.43; year ago, 99.21.. [1926 average equals 100.] The Dow-Jones commodity futures index closed at 92.19, up 0.21.

CASH GRAIN

Estimated receipts of cash grain in Chicago Tuesday: Wheat, 213 cars; corn, 159; oats, 36; rye, 11; barley, 42; soy beans, 3. Range of cash grain prices per bushel in leading markets:

WHEAT.

No.	Chicago.	Kansas City.	St. Louis.
3 red.	....	1.46 @60¼	1.61 @64½
2 hd..	1.46½	1.38¼@40¼	1.45¼
3 hd..	....	1.38½	1.44⅝
3 mix.	1.46½@53½	....	....
	Duluth.	**Winnipeg.**	**Minneapolis.**
1 d.n.	1.37⅝@39¼	1.11½	1.38⅝@39⅝

CORN.

	Chicago.	Peoria.	St. Louis.
8 grd.	1.03 @05	....	....

OATS.

	Chicago.	Kansas City.	Minneapolis.
2 wh.	70 @70½	66¼@67¼	....
3 wh.	66½@70⅝	66¼	64⅞@67⅞

RYE AND FLAX.

	Rye.	Flax.
Minneapolis	91½@94½	3.05
Duluth	88½@89½	3.05

BARLEY.

	Malting.	Feed.
Chicago	1.14@1.25	1.03@1.10
Milwaukee	1.14@1.25	1.03@1.10
Minneapolis	1.00@1.21	98@98

CHICAGO GRAIN PRICES

Yesterday's grain future prices were:

Wheat.

	Open.	High.	Low.	Close.	Prev. close.
September	1.43⅝	1.42⅝	1.43⅝		1.43⅛
December	1.45⅝	1.44⅝	1.45⅝		1.45
May	1.46⅞	1.46⅝	1.46⅝		1.46⅝
July	......	......	1.44⅝		1.44⅝
Oats.					
September	.68⅝	.67¾	.68½		.67¼
December	.68¼	.67¼	.68⅛		.67⅛
May	.68¼	.67⅝	.68		.67¼
Rye.					
September	.97	.95¼	.96⅝		.95¼
December	.99⅛	.97½	.98⅞		.97⅝
May	1.02	1.00½	1.01⅝		1.00⅝

OTHER GRAIN MARKETS

September Wheat.

	Open.	High.	Low.	Close.	Prev. close.
K C	1.37	1.37⅛	1.36⅞	1.37	1.36⅝
Mpls	1.35¾	1.35⅞	1.35½	1.35¾	1.35½
*Wpg	1.09¼	1.09½	1.09¼	1.09½	1.09¼
December Wheat.					
K C	1.38¾	1.39	1.38⅝	1.38⅞	1.38⅝
Mpls	1.37½	1.37⅝	1.37¼	1.37⅝	1.37¼
Wpg	1.08¼	1.08½	1.08¼	1.08⅜	1.08¼
May Wheat.					
K C	1.40⅝	1.40⅝	1.40⅝	1.40⅝	1.40⅛
Mpls	1.40	1.40¼	1.40	1.40⅛	1.39⅝
Wpg	1.09⅛	1.09⅜	1.09⅛	1.09⅛	1.09¼
September Oats.					
Mpls	.62⅝	.64	.62⅝	.63⅞	.62⅝
*Wpg	....	.....	.....	.51½	.51½
September Rye.					
Mpls	.88⅛	.89⅝	.88⅛	.89½	.88¼
*Wpg	.91	.92⅞	.91	.92⅞	.91⅝
September Feed Barley.					
Mpls	.96⅝	.98½	.96¼	.97⅝	.96¼
Wpg	....	.....	.....	.64⅝	.64⅝
September Flaxseed.					
Mpls	2.95¼	2.95⅝	2.95¼	2.95⅝	2.95

HAY MARKET.

Old timothy, No. 1, or light clover or alfalfa mixer, $21; No. 2, $19.00@20.50 per ton in carlots.

GEORGESON & CO.
40 WALL STREET, NEW YORK
★
Reorganizations

NEW YORK CURB

Tuesday, Aug. 17, 1943.

Shares sold today	144,685
Year ago	65,075
Sales 1943 to date	52,830,287
Sales 1942 to date	10,836,874

Certain issues in which comparatively few transactions were recorded are omitted from the following table:

	Sales, 100s.	High.	Low.	Close.	Net chge.
Airc Access....	19	4	3⅝	4 +	¼
Alum Ltd.....	5	91⅝	90½	91⅝+	1¼
*Alum Co Am..	6	108	107½	108 +	½
Do p.........	3	113⅝	113½	113⅝—	⅛
Am Beverage..	5	1⅝	1⅝	1⅝+	⅛
Am Capital A..	3	1⅝	1⅝	1⅝+	⅛
Do pr p.....	.50	86¼	86¼	86¼—	1¼
Am Cyan B....	2	42	41⅝	42 +	⅛
Am & F P war	6	1⅜	1¼	1¼	....
Am Gas & El..	7	27¼	26⅝	27¼+	¼
Am Maracaibo.	48	1⅛	1⅛	1⅛+	⅛
Am Seal-Kap	100	4⅛	4⅛	4⅛—	⅛
Am Superpow p	2	13¼	13⅛	13⅛—	⅞
Apex Elec Mfg.	1	13	13	13 +	1
Appal El P p..	.30	110¼	110¼	110¼—	¼
Ark Nat Gas A	14	4¼	4	4 —	⅜
Do p.........	10	9⅝	9⅝	9⅝	....
Atlantic C F...	9	6⅛	6⅛	6⅛	....
Atlas Corp war	3	1⅞	1⅞	1⅞—	⅛
Babcock & Wil.	8	21	20⅝	21 +	¼
Baldw Loco p.	3.50	38⅝	38½	38½—	[illegible]

[illegible]

DOMESTIC BONDS.

	High.	Low.	Close.	Net chge.
6 do 5 47........	66⅝	66	66⅝—	⅛
3 N E Pow 5 48.	94	94	94 —	¼
1 N C Ut 5½ 48A	81	81	81 —	⅛
3 PCL&P 4½ 77.	106⅝	106⅝	106⅝+	⅝
2 QuBor G 5½ 52	92	92	92 +	1
3 SW&P4½ 67A.	105	105	105 +	½
20 St G&E 6 51..	82⅝	82	82½+	½
5 St P&L 6 57..	82½	81¾	81¾+	¼
14 Star Cor 5 50.	24¼	23½	24¼	....
4 TWatP 5 79A.	101⅝	101⅝	101⅝—	⅜
27 Tol Ed 3½ 68.	108	108	108 —	1

*Ex dividend. ur—Under rule. ww—With warrants. war—Warrants.

FRUITS AND VEGETABLES

Prices paid for less than carlots of fruits and vegetables on the Chicago market, as reported by the FDA on Aug. 17, 1943, follow:

Apples, bu, Mich, Duch..	$2.25	to	$2.75
Do, bu, Mich, Wealthy.	2.75	to	3.25
Beans, green, bu, Ill......	2.00	to	2.25
Beets, bunch, Ill.........	.03½	to	.04½
Cabbage, crt, Ill	1.75	to	2.00
Cantaloupes, crt, Cal......	5.50	to	6.50
Carrots, crt, Cal..........	4.85	to	4.86
Cauliflower, crt, Colo.....			2.25
Celery, ½ crt, Mich.......			5.00
Corn, sacks, Ill...........	.40	to	.75
Cucumbers, bu, Ill........	.75	to	1.25
Lettuce, crt, western......			4.97
Do, leaf, Ill.............	1.00	to	1.25
Mushrooms, lb, Mich.......	.60	to	.75
Onions, 50 lb sack, Ill...			2.15
Parsley, box, Ill..........	.35	to	.60
Peppers, bu, Ill...........	1.25	to	2.00
Peaches, bu, Ill...........	6.75	to	7.50
Peas, bu, Colo............	2.75	to	3.00
Spinach, bu, Ill...........	1.75	to	1.85
Sweet potatoes, bu, La...			4.75
Tomatoes, 12 qt., Ill......			1.35
Do, 12 qt., Mich.........	1.00	to	1.50
Turnips, bunch, Ill........			.05
Do, tops, Ill.............			1.75
*Apples, box, Cal.........	3.10	to	3.95
*Apricots, lug, Wash....	2.00	to	2.10
*Grapes, lug, Cal......	5.25	to	6.35
*Grapefruits, crt, Cal.....			4.07
*Lemons, box, Cal........	4.50	to	6.95
*Oranges, box, Cal.......	5.35	to	5.38
*Peaches, lug, Cal........	2.40	to	3.55
*Pears, box, Cal..........	3.20	to	2.20
*Plums, crt, Cal..........	2.50	to	6.35

*Auction sales.

RAILROAD EARNINGS

June Net Income.

	1943.	1942.
Chi & N W........	$ 1,771,918	$ 1,558,944
Gulf Mob & O....	206,620	353,479
M-K-T	484,008	233,473
Six Months Net Income.		
Chi & N W........	7,777,613	2,154,511
Gulf Mob & O....	1,754,492	1,418,263
M-K-T	1,204,103	1,271,325

ROSENBAUM GRAIN CORPORATION
CHESAPEAKE EXPORT CO., INC.
THE CHESAPEAKE TRUST

The undersigned holds certain unclaimed funds distributable to holders of participation certificates in The Chesapeake Trust and to creditors and/or stockholders of the Rosenbaum Grain Corporation and the Chesapeake Export Co., Inc., who may be entitled to such participation certificates. Unless claimed by November 5, 1943, said funds remaining in the hands of the undersigned will be deposited with the Clerk of the United States District Court for the Northern District of Illinois, Eastern Division, together with a list of the names of the parties entitled thereto and the respective amounts to be held in the registry of the Court and thereafter such persons shall make such proof as may be necessary in order to receive payment of the amounts to which they are respectively entitled, and upon such deposit having been made, Homer V. Johannsen, John L. Nairn and Louis Jacoby, the Trustees of The Chesapeake Trust, shall be free from any further responsibility or liability in connection therewith.

HOMER V. JOHANNSEN, Co-Trustee,
33 N. La Salle St., Chicago, Ill.

CHICAGO STOCKS

Tuesday, Aug. 17, 1943.

Shares sold today	20,000
Year ago	17,000
Sales 1943 to date	6,888,000
Sales 1942 to date	2,814,000

Following is a complete list of issues traded:

Stock, div.—	Sales, 100s.	High.	Low.	Close.	Net chge.
Adams Mfg .80	1	13	13	13	....
AetnaB Br 1.40	1	13¼	13¼	13¼+	⅝
‡Allis-CMfg ⅝g	.76	37⅞	37⅛	37⅛	....
AmPubSvc p 7k	.30	107½	107	107½+	1
‡AmTel&Tel 9	2.56	154¼	153⅝	153⅞	....
Aanaconda 1½g	2	26¼	25⅞	26¼+	⅝
AtchT&SF 4½g	1	60⅛	60⅛	60⅛+	½
AviationCp .10g	.50	4⅝	4⅝	4⅝	....
Bastian-Bl 1.60	.50	21	21	21	....
Bendix Av 1½g	1	35½	35½	35½+	1
Berghoff B ¼g	.50	8⅛	8⅛	8⅛+	⅜
Beth Steel 4½g	1	59⅝	59⅝	59⅝+	½
‡Borg-War 1.60	.20	33⅞	33⅞	33⅞	....
Brown F&W....	4	3⅝	3⅝	3⅝—	⅛
Butler Bros .45g	4	9⅝	9⅝	9⅝	....
CenIllPubS 12k	.20	89¼	89	89¼	....
Cen Ill Sec	2.50	7/16	7/16	7/16	....
Do p ½e....	.50	9⅝	9⅝	9⅝—	⅛
Cen&SW Ut....	2	11/16	11/16	11/16	....
Do 7 pl p 7k	.10	111	111	111 +	5
Chi Corp	37	5¼	5⅛	5⅛+	⅛
Do p 3	4	47¾	47½	47¾+	¼
‡ChryslerC 2¼g	.50	78⅝	78¼	78⅝	....

[illegible]

...or paid so far this year. k—Accumulated dividends paid or declared this year.

WHAT STOCKS DID

[Tuesday, Aug. 17, 1943.]

NEW YORK STOCKS.

TRIBUNE AVERAGES.

	25 indust.	25 rails.	50 stks.
High	163.09	27.09	95.09
Low	162.12	26.85	94.48
Close	162.80	27.01	94.90
Net change	+ 0.50	+0.24	+0.37

ASSOCIATED PRESS AVERAGES.

	30 ind.	15 rails.	15 util.	60 stks.
Net change	+0.2	+0.3	+0.1	+0.2
Tuesday	70.2	24.9	35.2	50.2
1943 high	74.6	27.4	36.8	53.3
1943 low	60.2	18.3	27.1	41.7

TRADING FIGURES.

	Aug. 17.	Aug. 16.
Advances	305	332
Declines	217	231
Unchanged	219	193
Total issues	741	756
New 1943 highs	10	8
New 1943 lows	1	1

DOW-JONES AVERAGES.

	30 ind.	20 rails.	15 util.	65 stks.
Opening	137.27	34.96	20.92	47.61
High	137.93	35.16	21.04	47.85
Low	136.96	34.85	20.86	47.49
Close	137.54	35.04	20.99	47.71
Net change	+0.46	+0.27	+0.08	+0.21

Transactions in stocks used in Dow-Jones averages: Industrials, 85,236; railroads, 29,000; utilities, 26,100. Total, 140,336.

LONDON AVERAGES.
[London Financial Times.]

	Close.	Net chg.
Industrials	129.3	.....
Railroads	68.1	—0.1

INVESTING COMPANIES

Nominal quotations provided by the National Association of Securities Dealers:

	Bid.	Ask.
Affiliated Fund, Inc.	$ 3.25	3.55
Amer Business Shares	3.20	3.50
Boston Fund, Inc.	16.27	17.49
Century Shares Trust	27.94	30.04
Chemical Fund	9.71	10.51
Diversified Trustee D.	5.35	6.10
Dividend Shares, Inc.	1.19	1.31
Fidelity Fund, Inc.	17.40	18.73
Fundamental Investors, Inc.	20.48	22.44
General Investors' Trust	5.06	5.45
Incorporated Investors	19.58	21.05
Keystone Custodian Fund B 3	17.00	18.70
Do B 4	9.29	10.19
Manhattan Bond Fund	7.95	8.75
Massachusetts Investors' Tr.	20.41	21.95
Do 2d fund	10.03	10.78
New England Fund	11.94	12.87
Selected American Shares	9.21	10.05
Union Bond Fund B.	18.84	20.59
Do C	7.16	7.83

BOARD OF TRADE SALES.

[On Aug. 16, 1943, in thousands of bu.]

	Sept.	Dec.	May.	Total.
Wheat	1,545	1,997	565	4,198
Wheat	1,545	1,997	656	4,198
Rye	3,204	4,310	1,680	9,194
Grand total				16,306

Open Grain Trades.

	Sept.	Dec.	May.	Total.
Wheat	20,383	21,875	10,915	*53,336
Oats	5,810	8,699	4,564	19,073
Rye	12,358	21,423	7,020	40,801
Grand total				113,210

*Includes 163,000 bu July.

BENTON HARBOR FRUIT PRICES.

BENTON HARBOR, Mich., Aug. 17 [Special].—Prices on the Benton Harbor fruit market today were: Peaches, bushels, Golden Jubilee and Hale Haven, $4.00@5.25; tomatoes, 12 quarts, No. 1, 75c@$1.25; No. 2, 25@50c.

AT AUCTION
MACHINERY, EQUIPMENT
Formerly of
A. H. BALLIET CORP.
(Box and Crate Manufacturer)
433 N. FRANKLIN ST.
ALLENTOWN, PA.
Wed., Sept. 1, 1943, at 10 A. M.
ON THE PREMISES

Fomm Paper Cutter, Veneer Slicing Machine, Veneer Knife Grinder, Veneer Sawing Machines, 32" Power Paper Cutter, Veneer Cutting Lathe, "Dryad" Veneer Dryer 9'x16', 4 Stokes and Smith Box and Lid Wrapping Machines, 5 Gluing Machines, Stencil Gluing Machine, Lacing and Flyleaf Machine, Labeling and Pasting Machines, Bookbinder's Rotary Slitter, 10 Doig, Morgan and Grammes Box Nailing Machines; Box Board Matchers and Tongue and Groovers, Single and Double Surface Planers, Chip Breaker, Log Sawing Machine, Band Resaw, 3 Embossing Presses, Box Power Notching, Gaining and Slotting Machines; Lathe, Lot A. C. Electric Motors, ½ h.p. to 26 h.p.; 3 Shafting, Belting, small Tools, etc., Miehle Vertical Printing Press, 3 Chandler and Price Job Presses, 2 Duplex Corner Cutting Machines, Lot Foundry Type, Stiff Leg Derrick 81', Hoist, Miscellaneous Woodworking Machinery.

WRITE FOR CATALOGUE
SAMUEL T. FREEMAN & CO.
AUCTIONEERS
1808-10 CHESTNUT ST.
PHILADELPHIA, PA.

NEW YORK BONDS

UNITED STATES GOVERNMENT SECURITIES.
[Over the counter quotations furnished by C. F. Childs & Co.]
TREASURY BONDS.

Issue—	Closing asked price.	Yield to option date.	Yield to corp. after taxes.	Net change.	Yield—1943 range— High.	Low.
3¼s, Oct. 15, 1945-1943	100.21	—5/32	....	....	.58	—5/32
3¼s, Apr. 15, 1946-1944	101.27	.43	.36	....	.70	.40
4s, Dec. 15, 1954-1944	104.17	.57	.48	....	.89	.53
2¾s, Sep. 15, 1947-1945	104.6	.71	.60	....	.98	.66
2½s, Dec. 15, 1945	104.5	.69	.58	....	.97	.66
3¾s, Mar. 15, 1956-1946	107.18	.77	.65	....	1.09	.77
3s, Jun. 15, 1948-1946	106.0	.84	.71	....	1.10	.84
3⅛s, Jun. 15, 1949-1946	106.9	.86	.72	....	1.10	.86
4¼s, Oct. 15, 1952-1947	113.8	.98	.82	....	1.23	.97
2s, Dec. 15, 1947	104.12	.96	.81	....	1.16	.95
2s, Mar. 15, 1950-1948	102.7	1.50	.90*	....	1.75	1.49
2¾s, Mar. 15, 1951-1948	107.15	1.07	.90	....	1.31	1.07
1¾s, Jun. 15, 1948	101.12	1.46	.88*	—1/32	1.70	1.45
2½s, Sep. 15, 1948	107.7	1.04	.87	....	1.32	1.03
2s, Dec. 15, 1950-1948	104.24	1.08	.91	....	1.36	1.07
2s, Jun. 15, 1951-1949	101.12	1.75	1.05*	....	1.89	1.72
2s, Sep. 15, 1951-1949	101.7	1.79	1.07*	+1/32	1.92	1.75
2s, Dec. 15, 1951-1949	101.3	1.82	1.09*	+1/32	1.94	1.76
3⅛s, Dec. 15, 1952-1949	110.30	1.32	1.11	—2/32	1.54	1.27
2½s, Dec. 15, 1953-1949	106.28	1.36	1.14	—2/32	1.59	1.29
2s, Mar. 15, 1952-1950	100.26	1.87	1.12*	....	1.95	1.81
2s, Sep. 15, 1952-1950	100.19	1.91	1.15*	....	1.96	1.85
2½s, Sep. 15, 1952-1950	107.16	1.38	1.16	—2/32	1.62	1.31
2¾s, Jun. 15, 1954-1951	109.24	1.43	1.20	—4/32	1.73	1.38
3s, Sep. 15, 1955-1951	111.27	1.44	1.21	—2/32	1.74	1.41
2¼s, Dec. 15, 1953-1951	106.22	1.40	1.18	—1/32	1.69	1.37
2s, Dec. 15, 1955-1951	100.16	1.93	1.16*	—1/32	1.97	1.87
2½s, Mar. 15, 1954-1952	104.11	1.95	1.17*	—1/32	2.06	1.92
2¼s, Jun. 15, 1955-1952	102.5	1.98	1.19*	—1/32	2.09	1.94
2s, Jun. 15, 1955-1953	105.9	1.42	1.19	—1/32	1.67	1.39
2¼s, Jun. 15, 1956-1954	107.0	1.54	1.29	—1/32	1.79	1.51
2⅞s, Mar. 15, 1960-1955	112.4	1.72	1.44	—1/32	2.03	1.66
2½s, Mar. 15, 1958-1956	104.11	2.10	1.26*	....	2.21	2.08
2¾s, Sep. 15, 1959-1956	111.29	1.73	1.45	—1/32	2.04	1.70
2¾s, Jun. 15, 1963-1958	111.28	1.83	1.54	—2/32	2.10	1.80
2¾s, Dec. 15, 1965-1960	112.4	1.92	1.61	—1/32	2.15	1.88
2½s, Jun. 15, 1967-1962	100.24	2.45	1.47*	—1/32	2.48	2.43
2½s, Dec. 15, 1968-1963	100.11	2.48	1.49*	—1/32	2.49	2.45
2½s, Jun. 15, 1969-1964	100.8	2.48	1.49*	—1/32	2.49	2.46
2½s, Sep. 15, 1972-1967	100.28	2.45	1.47*	....	2.47	2.43

*Fully taxable; yield after 24 per cent normal and 16 per cent surtax. All other issues are partially tax exempt; yield after 16 per cent surtax.

BOND AVERAGES

[Compiled by the Associated Press.]

	20 rails.	10 indus.	10 utils.	10 fgn.
Net change	....	—0.1	—0.1	—0.1
Tuesday	76.6	105.5	105.1	61.6
1943 high	78.7	105.7	105.2	62.7
1943 low	64.6	103.8	98.0	53.2

10 LOW YIELD BONDS.

Tuesday ....*116.1 | 1943 low.......112.6
1943 high......116.0

*New 1943 high.

Tuesday, Aug. 17, 1943.

Sales today, par value	$ 7,016,000
Year ago	12,379,400
Sales 1943 to date	2,388,165,475
Sales 1942 to date	1,312,860,400

Certain issues in which comparatively few transactions were recorded are omitted from the following table:

NEW YORK CITY BONDS.

Sales, thous.	High.	Low.	Close.	Net chge.
10 N Y City 3 80	108	107⅝	107⅝	....
DOMESTIC.				
21 Alleg 5 49 ...	97	95¼	97 +	1
10 do 5 50.........	87⅝	87⅝	87⅝+	⅝
16 Am&FP 5 2030	90¾	90⅛	90¾+	¼
19 Am T&T 3 56.	114⅝	114½	114⅝	....
20 Ang CN deb 67	72	71	72 +	1
5 Ann Arb 4 95..	67⅛	67⅛	67⅛—	½
16 A T S F 4 95.	119⅝	119⅝	119⅝	....
26 A C L 1 4 52	92	91⅛	91⅛—	½
11 do clt 4 52 ...	82⅝	82¼	82¼—	½

[illegible]

Sales, thous.	High.	Low.	Close.	Net chge.
19 do 4¾ 66......	49¼	49	49¼+	¼
2 IC Lou 3½ 53.	75	74½	75 +	⅝
1 do 3½ 53 reg..	70	70	70	....
5 IC StL 3½ 51.	63	63	63 —	½
15 ICCSL 4½ 63..	49¼	49	49¼	....
51 IntGN 6 52...	21	20¼	21 +	1⅛
26 do 1 6 52......	45	43½	44⅝+	1⅛
10 do 5 56C.......	42	42	42 +	1
9 Int HE 6 44...	64½	64⅛	64⅛—	⅝
16 IntT&T 4½ 52.	78⅝	78¼	78½—	⅜
73 do 5 55........	83⅛	82½	83½+	½
16 JamF&C 4 59..	62¼	61⅝	62¼+	¼
21 KCFtS 4 36....	88⅝	88	88 +	¼
10 do 4 36 ct.....	87½	87½	87½+	1⅛
9 KC Sou 5 50...	74½	74	74½+	½
5 do 3 50.........	70⅞	70¼	70¼—	⅛
4 Kresge F 3 50.	102¼	102¼	102¼+	⅛
51 Lac G 5½ 53.	99	98⅞	99	....
2 Laut N inc 75.	71	70	71 +	1
1 LC&N 4½54 A.	94¼	94¼	94¼+	⅛
12 do 4½ 54 C....	93⅜	92½	93⅜+	½
16 LVNY 4½ 50.	68¼	67⅞	68	....
7 Leh V 5 2003.	42⅝	42⅛	42⅝+	¼
22 do 4½ 2003...	36½	36¼	36½—	½

FOREIGN.

Sales, thous.	High.	Low.	Close.	Net chge.
26 Arg 4 72 Feb..	[illegible]	[illegible]	[illegible]	[illegible]
5 Australia 5 55.	93⅝	93½	93⅝+	⅛
11 do 5 57	93¼	93	93 —	1
6 Braz 6½ 26-57.	42½	42⅛	42½+	⅜
7 Chile 6 60asd..	19⅝	19⅝	19⅝—	⅛
2 Copenh 4½ 53.	52	52	52 +	1
21 Cuba 4½ 77...	95¼	95¼	95¼+	¼
30 Grk 6 68 ptpd.	21¼	20⅝	20⅝—	½
42 Pan 3¼ 94 st..	85½	85⅜	85⅜+	⅜
15 Peru 1 p 60...	17⅝	17⅜	17⅝+	⅜
3 do 2 6 61......	17½	17½	17½+	¼
13 Queensld 6 47.	100	99⅝	100 +	⅛
5 RioGdoS 7 66..	28⅝	28⅝	28⅝—	⅛
5 SaoPCty 6½ 57	26⅝	26⅝	26⅝+	½
5 Sydney 5½ 55..	93	93	93 +	⅛
6 Wars 4½ 58 as.	10¼	10¼	10¼—	2½

wd—With declaration. xin—Ex interest. ct—Certificates.

MANUFACTURERS AND DEALERS FINANCE CORPORATION

A PLAN OF ACCOUNTS RECEIVABLE AND COMMERCIAL FINANCING

. . . for manufacturers and jobbers who need working capital loans of $10,000 and up, but who must have low rates and immediate service during these times.

Our charges are no higher than bank rates. Loans of less than $10,000 are also invited. A request to us will bring details by mail at no obligation.

208 S. LA SALLE • CENtral 6500

Directors
CHAS. H. BURRAS — CHAS. F. GREY, Trustee, Various Estates
H. C. HINTZPETER, Insurance — B. S. McLAIN, Treas. Railways Ice Co.
THOS. L. MARSHALL, Bell, Boyd & Marshall — EDWARD H. MEYERS, President

Canadian National Railway Company

Proposed Sale of Steamers "Northumberland" and "Dalhousie City" and Facilities at Lakeside Park, Port Dalhousie, Ontario

Tenders are invited for the purchase of the above mentioned Steamers and facilities. Sealed tenders, marked on the outside "Confidential" and "Tender for Steamers and facilities," and addressed to Mr. E. B. Walker, Room No. 1440, Canadian National Express Building, No. 1 Simcoe Street, Toronto 2, Ontario, will be received up to 12:30 p. m. (Eastern Time), Tuesday, September 7th, 1943. Tenders will also be considered for purchase of the Steamers and Park facilities separately.

Further particulars, including terms of payment, and permission to inspect the Steamers and facilities may be obtained at the above address.

The highest or any tender will not necessarily be accepted.

F. L. C. Bond
Vice Pres. & Gen. Mgr.

Chicago Daily Tribune
THE WORLD'S GREATEST NEWSPAPER

SEC DEMANDS CITIES SERVICE UNIT BREAKUP

Lists 48 Subsidiary Interests for Sale.

Philadelphia, Pa., Aug. 17 (AP).—The securities and exchange commission today ordered the Cities Service Power and Light company and its subsidiary holding company, Federal Light and Traction company, to divest themselves of ownership and control of 48 subsidiaries and their interests in five others to bring about compliance with geographic integration requirements of the holding company act.

Power and Light, a holding company controled by Cities Service company, heads the major electric utility companies in the Cities Service system and controls 47 companies with aggregate assets of approximately 420 million dollars.

Selects Single Systems.

The SEC found that Power and Light controled three major electric utility systems, one in Ohio, one in the midwest, and one in the Rocky mountain region. It found that Federal controled two, one in Arizona and New Mexico, and the other in southwestern Missouri. It selected the Ohio system for Power and Light and the New Mexico-Arizona system for Federal.

The Ohio system includes properties of Toledo Edison, Ohio Public Service, and Alliance Public Service companies. The SEC reserved decision on whether gas operations of Toledo Edison may be kept in the proposed integrated electric system. It said the Rocky mountain group was a logical alternative system to retain, because it alsc had larger assets and earnings than the midwest units.

Gives Companies 15 Days.

Federal's larger Arizona-New Mexico system includes properties of Albuquerque Gas and Electric, New Mexico Power, Las Vegas Light and Power, and Trinidad Electric Transmission Railway and Gas companies.

Power and Light and Federal were given an opportunity to apply to the commission within 15 days for permission to indicate a desire for one of the alternative systems.

If no action is taken within 15 days by the companies, the order is to become final and a period of one year will be set for compliance.

Operations of the combined systems include transportation, real estate, gas transmission, irrigation, ice manufacturing and distribution, steam production and distribution, and water services in addition to gas and electric service.

Holdings Are Widespread.

Operations are carried on in Connecticut, Ohio, Kansas, Michigan, Missouri, Arkansas, Oklahoma, Tennessee, Virginia, North Carolina, Colorado, Arizona, New Mexico, Wyoming, Washington, and Canada.

The SEC order recalled that the holding company act required that each holding company system limit its operations to those of a "single, integrated public utility system."

In proceedings before the commission neither Power and Light nor Federal would designate which of its utility systems it would retain, said the SEC. In default of such a choice the commission designated a single system for each company.

FCC Sets Public Hearing on Sale of Blue Network

Washington, D. C., Aug. 17 (AP).—The federal communications commission today ordered a public hearing Sept. 10 on the application of American Broadcasting system for authority to acquire the Blue Network, Inc., from the Radio Corporation of America for 8 million dollars. The FCC said it decided to hold the hearing "in view of the national importance and general public interest" in the proposed sale.

Leading Aircraft Stocks Since 1941

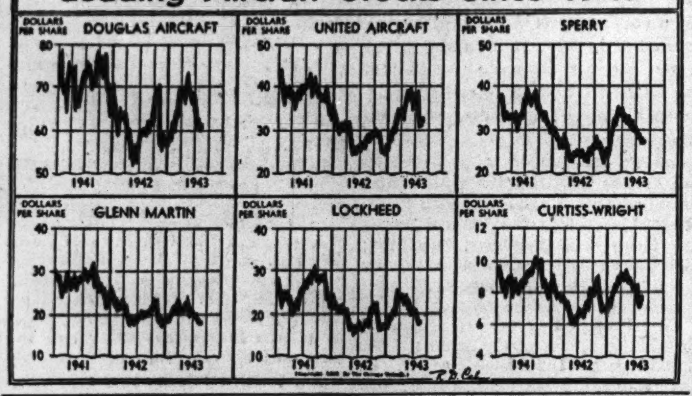

RWLB Starts Campaign on Labor Piracy

Pirating of war workers by paying them illegal wage increases will be prosecuted under the anti-inflation act, Robert K. Burns, chairman of the regional war labor board in Chicago, said yesterday in announcing the start of a long awaited enforcement program.

"Employers engaged in war production have compained that some of their workers are being pirated by other companies who are paying increased wages without war labor board approval," he said. "These cases have concerned other government agencies who have the primary responsibility for full war production.

Heavy Fines Provided.

"The investigation of complaints has disclosed in some instances that the declared policy of congress and the President have been wilfully violated."

Penalties for illegal wage increases, Burns said, include a fine of $1,000 and one year's imprisonment for violation of the anti-inflation act of last Oct. 2. Administration sanctions which may be applied are disallowance by the treasury department for income tax purposes of illegal wage or salary payments and similar disallowance by the office of price administration when determining costs and expenses for computing price ceilings.

Most Due to Ignorance.

Burns said that a survey of compliance with wage stabilization regulations in Illinois, Indiana, Wisconsin, Minnesota, North Dakota and South Dakota during the last few weeks has disclosed that most violations resulted from ignorance rather than from wilful disregard of the law.

Reports of violations will be handled by a tri-partite panel of the RWLB, Burns said. The board's legal division will study the investigators' report, prepare the case and file it with the panel. Hearings will be conducted by the panel which will then submit its recommendation to the full board. Several complaint cases are ready for panel hearings.

Winthrop and Sheridan Corner Sold for $135,000

The southeast corner of Winthrop avenue and Sheridan road, 100 by 150 feet, improved with a building containing 32 apartments and 3 stores, was sold yesterday by the Metropolitan Life Insurance company to the Winthrop-Devon Building corporation, Edward Miller, president, for $135,000. William J. Ruttenberg was attorney for the buyer.

4 BILLIONS OF EXCESS PROFITS ARE YIELDED THRU RENEGOTIATION

New York, Aug. 17 (AP).—American industries have made commitments for refunds to the federal government of nearly 4 billion dollars of excessive profits under renegotiation of war contracts, government spokesmen announced today. The agreements were effected by the price adjustment agencies of war, navy, and treasury departments, and the maritime commission.

Up to July 31 commitments for excessive profits refunds amounted to $3,955,845,000. Thru direct recoveries and price reductions the army was credited with $2,743,500,000; the navy $1,103,143,000; the treasury $2,460,000, and the maritime commission $106,742,000.

A joint statement by the price negotiators said, "This figure does not include those savings resulting from lower prices in successive contracts, not susceptible of accurate measurement or even an approximate estimation, but savings undoubtedly many times greater than the measurable recoveries and price reductions in existing contracts making up the figures here presented."

WARNS FEEDING 500 MILLION CAN STARVE AMERICA

The 130 million people of the United States could not feed 500 million others indefinitely in a global philanthropic effort without going broke themselves, Laurence Harper, president of the National Dehydrators' association, said in Chicago yesterday after a meeting of the organization's directors. The food dehydrating industry, Harper said, would like to see a more realistic program than has yet been proposed for bettering the living standards of other countries.

Harper suggested that it would be much cheaper for America to equip other nations to help themselves than to send food and other goods to them from the United States.

This country, he said, could provide seeds, fertilizer, agricultural equipment, and food processing equipment to impoverished nations far more cheaply and with better permanent results than it could engage in a "feeding program for a better world."

Vote 20 Million Debenture Call for Consol. Edison

Trustees of the Consolidated Edison company of New York yesterday voted to call for redemption 20 million dollars of 3¼ per cent debentures due in 1946 at 100½ and interest.

New U.S. Tank Has Automatic Speed Shift

[Chicago Tribune Press Service.]

Washington, D. C., Aug. 17.—The world's fastest tank and one of the toughest fighters—the American M-5—was revealed today as a machine powered with an automobile engine and equipped with an automatic gear-shift found principally in luxury automobiles.

Two Cadillac V type eight cylinder 90-degree engines linked as a "power train" are the source of motive power for the highly mobile "secret weapon" now proving effective in the Mediterranean battle area.

Two "hydra-matic" transmissions operating thru a transfer unit deliver the power from the engines to the tank tracks. This is said to be the first use of an automatic shift ever attempted in a military vehicle.

The installation was developed by army engineers working in conjunction with the Cadillac Motor Car division and has been a carefully guarded secret since experiments got under way two years ago. First production units came off the Cadillac assembly line in May of 1942.

Except for details required to adapt the units to tank design, both engines and transmissions are identical with those used in passenger cars in peace time.

Because at least 10 mechanics are familiar with automobile engines to every one schooled on air-cooled aircraft engines, which were formerly favored for tank power, army officials said the tank service problem on the battlefields is greatly simplified.

Army officials say that the M-5 with the Cadillac-built "power train" is the fastest tank operated on any front by any belligerent.

WMC WIDENS LIST OF 'VITAL' WAR PURSUITS

Added Jobs Entitled to Deferment.

Washington, D. C., Aug. 17 (AP).—The war man power commission today widened the scope of its list of 35 essential activities. The activities listed are entitled to preferences in the hiring of workers. They also afford eligibility for special draft deferment for irreplaceable employes, particularly those holding "key" positions.

The revised list, officials explained, did not drop any activities previously included, nor change the supplementary list of nearly 3,000 key positions within the designated lines of work.

Changes included extension of coverage to production of construction materials, such as paint and gypsum products; manufacture of portable and pre-fabricated buildings; newsreel work, and production of crutches.

Many Technical Changes.

Many changes were technical, such as deletion of the word "rock" before "salt" in nonmetallic mining, processing, and quarrying work. One made processing of inedible fats and oils as essential

[Continued on page 28, column 4.]

Coal Price Boosts Expected; Rationing Held Unnecessary

Long Week Is Cause

Washington, D. C., Aug. 17 (AP).—Coal prices will have to go up when the mines go on a 48 hour week.

This was conceded tonight by Harold Ickes, secretary of the interior and solid fuels administrator, as he prepared an order to put in the longer work week wherever local conditions will permit. Many mines now work 42 hours. Time and a half pay is involved in the increase.

How much higher coal will go is up to the office of price administration. Officials there are studying the question.

Wants to Freeze Miners.

The war labor board disclosed that Ickes hopes to freeze miners in their jobs. It made public a letter from Ickes reading:

"We are recommending that, in order to remedy the serious man power difficulties in the industry, the war man power commission take steps to reduce or eliminate labor turnover at the mines."

When mines increased their week from 35 to 42 hours last winter, under the urging of Ickes, the OPA raised coal ceilings 13 or 14 cents a ton.

Output "Dangerously" Low.

Ickes' letter said that the nation was "dangerously behind" in its coal production and that substitution of an eight hour for a seven hour day in the mines "may well spell the difference between a shortage and an adequate supply."

He said current production from bituminous mines is 12 million tons a week and ought to be stepped up to 12½ millions; that only 1,325,000 tons of anthracite are coming out each week and 1,500,000 tons are needed.

Goal Attainable

New York, Aug. 17 (AP).—Harry M. Vawter, director of the Bituminous Coal institute, said today that there is no need at this time to ration soft coal to industrial or domestic users. He said that only a protracted work stoppage at the mines would keep output from exceeding the 600 million ton production goal set earlier in the year by the government.

Yesterday Chester Bowles, general manager of the office of price administration, said that the agency had no new rationing programs in view "with the possible exception of coal."

Output Runs Above 1942.

The 48 hour work week approved by the war labor board for bituminous mines, if begun this summer, would increase 1943 production by approximately 50 million tons, enough to heat 8 million average homes for the winter, Vawter said.

"As of the week ending Aug. 7," he said, "production of bituminous coal had reached 349,408,000 tons. This is approximately 4,000,000 tons more than was mined in the corresponding period last year and was achieved despite a series of work stoppages."

Overproduction Possible.

Vawter said that "the proposed 48 hour week, if adopted generally, could bring about an overproduction" with possible coal production above 650 million tons.

Under a proposed plan of the solid fuels administrator for war, he said, stockpiles for the generation of power and electricity would be cut to one-third of present levels.

PULLMAN NET INCOME CUT BY SOARING COSTS

Gross Revenues Set Half Year Peak.

War production and transportation operations of Pullman, Inc. boosted gross income of the system to a new peak in the first half of 1943, stockholders were informed yesterday, but government contract renegotiations and increased expenses resulted in lower net earnings.

David A. Crawford.

The company, one of the major Chicago area producers of war materiels, reported net income of $4,500,323, equal to $1.36 a share, compared with adjusted net profit in the 1942 period of $7,088,841, or $2.15 a share.

David A. Crawford, president, announced that gross income had reached $214,281,913, but said "the entire increase of $70,297,111 over the 1942 period was more than offset by higher taxes, wages, and other operating expenses."

The profit margin, he said, repre-

[Continued on page 28, column 5.]

Distribution of Large Security Holdings

Our experience, record and facilities equip our Underwriting Department to successfully distribute large security holdings for either institutions or individuals; and we invite the opportunity to discuss our ability to serve clients in this category of service. Other functions of our Underwriting Department are: investment underwriting; private placements; negotiations for the purchase or sale of companies; and financial and economic counsel to corporations.

Glore, Forgan & Co.

Members of New York and Chicago Stock Exchanges

135 S. La Salle Street • Chicago 3 • ANDover 3000

This announcement is neither an offer to sell, nor a solicitation of an offer to buy, the securities herein mentioned. The offering is made only by the prospectus, which does not constitute an offer by the undersigned or any dealer to sell these securities in any State to any person to whom it is unlawful for the undersigned or such dealer to make such offer in such State.

NEW ISSUE

53,566 Shares

Fansteel Metallurgical Corporation

Common Stock
(Without Par Value)

Price $19 Per Share

To facilitate the offering, it is intended to stabilize the price of the Common Stock of the Company on the New York Curb Exchange, on the over-the-counter market or otherwise. This statement is not an assurance that the price of the above security will be stabilized or that the stabilizing, if commenced, may not be discontinued at any time.

Copies of the Prospectus may be obtained only from such of the undersigned as are registered dealers in securities in this State.

Hallgarten & Co.

Blyth & Co., Inc. **Central Republic Company** (Incorporated)

Paul H. Davis & Co. **Paine, Webber, Jackson & Curtis**

August 18, 1943.

The car you couldn't buy is helping to win the war

Up to Pearl Harbor, when America converted its mammoth industries into arsenals, part of Commercial Credit Company's business was financing the sales of automobiles, trucks, refrigerators and other useful products bought by millions of Americans.

In 1941 alone, nearly three-fourths of its gross volume of over $1,000,000,000 was in transactions of this sort.

All that is changed now. Much of the money you might have put into a new car . . . but didn't . . . has been put to other uses including the payment of taxes and the purchase of War Bonds.

For our part, many of the millions we once used to finance sales of peace-time commodities are now being used by manufacturers and wholesalers to expand production of war-time equipment and supplies.

If they need cash to qualify for Army or Navy contracts, we supply it. If they want to pay off long-outstanding bonds, or mortgage indebtedness—or long-term bank loans—we engineer a refinancing plan that will save them money. If they want to reorganize—buy in others' holdings—or sell out to interested buyers—we can work out a sound method of financing.

THE TREND OF COMMERCIAL CREDIT FINANCING SINCE PEARL HARBOR

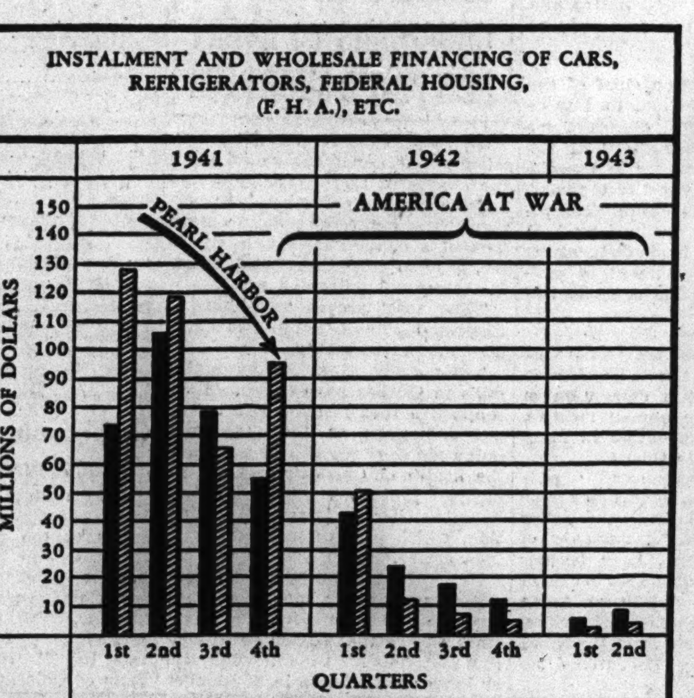

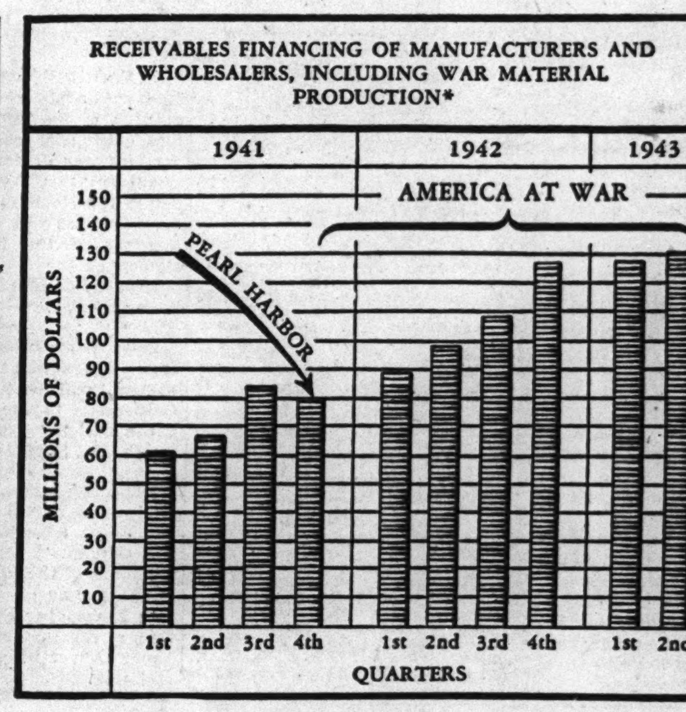

Black column—retail instalment financing
Shaded column—wholesale financing—awaiting sale at retail

** Above figures include sales of manufacturing subsidiaries, but exclude premium volume of insurance subsidiaries*

A TRANSLATION OF THE ABOVE GRAPHS INTO DOLLAR AMOUNTS, SHOWS:

	1941 (YEAR)	1942 (QUARTERS)				1943 (QUARTERS)	
INSTALMENT WHOLESALE	$725,109,980	$93,087,907	$36,102,436	$25,141,116	$17,196,690	$9,077,366	$13,012,727
RECEIVABLES WAR MATERIALS	$293,476,346	$89,716,215	$98,226,716	$108,214,430	$127,158,325	$127,528,613	$130,613,552

Although more than 1300 of our younger men have gone into military service, we are carrying on with experienced older personnel. Through nearly 100 local offices in the principal cities, we are continuing to give efficient service to automobile and appliance dealers, and to the public, for the transaction of whatever business is permissible under war-time measures.

When Victory comes, we will be ready to offer again our full services to the American people and to the merchants who serve them.

Commercial Credit Company
Baltimore

CAPITAL AND SURPLUS MORE THAN $68,000,000

When did you last buy a War Bond? Couldn't you buy another now?

BIG PURCHASES OF CORN PROVIDE LITTLE FOR FEED

Manufacturers Resume Buying of Oats.

Purchases of 35 million bushels of cash corn by the war food administration between July 1 and Aug. 10 provided little grain for feed manufacturers and many large users of corn, it was learned yesterday at the Chicago Board of Trade. The heavy buying previously had been widely publicized for providing enough corn to keep essential processing plants operating at capacity until the new crop is harvested.

Feed manufacturers reported it was almost impossible to purchase cash corn, and were said to have been forced to resume buying oats as a substitute. Chicago dealers confirmed 150,000 bushels oats sold for shipment yesterday and indicated that total business probably was much more than that amount.

Oats and Rye Are Strong.

Oats futures were strong, closing ⅝ to 1¼ cents higher, with September leading the rise. Part of the strength was attributed to buying by cash interests which more than offset hedging pressure from the northwest.

Rye was active and 1⅜ to 1½ cents higher, short covering and professional buying dominating trading.

Altho movement of the new spring wheat crop in the northwest is heavy the Commodity Credit corporation was reported to have advanced its bid for No. 1 dark northern to 2½ cents a bushel over the September future, an increase of ½ cent in the spread between the two.

Large Purchases Reported.

The government agency was understood to have purchased some hard winter wheat at Omaha, but bids at Kansas City were said to have been too low to attract sellers.

Purchases in all markets last week were 1,600,000 bushels, making a total of 4 million bushels obtained since the buying program began July 27. During the same period 10 million bushels of Canadian wheat was taken. Most of this grain is expected to be used for feed.

53,566 Fansteel Common Shares Offered at $19

Public offering of a new issue of 53,566 shares of common stock of Fansteel Metallurgical corporation, North Chicago, was made late yesterday at $19 a share by a group headed by Hallgarten & Co. Proceeds are to be used for working capital. Outstanding common stock is listed on the New York Curb exchange and application to list the new shares has been made.

Investors' Guide

Wednesday, August 18, 1943.

[Copyright: 1943: By The Chicago Tribune.]

COLORADO AND SOUTHERN.

Please explain why common stock of the Colorado and Southern railway is selling at a higher price than the preferred stocks.—E. C.

Answer: We cannot explain the price relationship between the common stock and the preferred issues. However, the fact that the preferred issues are noncumulative, and are entitled to dividends of 4 per cent only when earned and declared, may have influenced speculative buyers. Dividends on the preferred could be withheld until the company was ready to make payments on the common.

With the exception of 1937, the company reported a net loss each year from 1933 to 1940, inclusive. Net income of $105,701 was reported for 1941, and in 1942 net income soared to $4,070,526 under the stimulus of war traffic.

Funded debt in the hands of the public has been reduced by more than 10 million dollars in the last year, and under a voluntary debt adjustment plan which became effective early this year a large proportion of the interest on outstanding bonds was placed on a contingent basis. The adjustment plan, effective to Nov. 1, 1954, precludes the payment of any dividends so long as the company is indebted to the Reconstruction Finance corporation, the principal holder of the railroad's outstanding debt.

WMB VERIFIES SOW DECIMATION AS MEAT THREAT

Shows 34% in Week's Slaughter List.

Recent warnings by stock yards authorities that farmers are imperiling the nation's meat supply by marketing sows bred for fall pig raising were bolstered statistically yesterday by a report from the war meat board in Chicago. The board said that about 34 per cent of the hogs slaughtered at the seven main corn belt live stock markets in the week ended Aug. 7 consisted of sows.

The sow slaughter figure showed only a meager slackening of the rate in the preceding week, when sows accounted for 36 per cent of total killings.

Huge Loss Foreseen.

According to stock yards men, the sow slaughter is on a nation-wide scale, and may cut the fall crop by 6 million to 8 million head, which would mean a loss of 1 billion to 1½ billion pounds of pork and lard.

The war meat board's report indicated a gain for the week in the output of all classes of meat at federally inspected plants, altho some kinds were produced in less volume than in the corresponding 1942 period. Combined production for the week was 327 million pounds, up 2 per cent from the preceding week and 19 per cent more than the 1942 week's output.

Pork production totaled 176 million pounds in the week ended Aug. 7, against 175 million pounds in the preceding week and 110 million pounds in the 1942 week. The gain from the 1942 period was 60 per cent.

Beef Output Rises.

Beef production increased 3 per cent for the week, amounting to 110 million pounds, the dressed yield from the slaughter of 226,000 head of cattle. However, the latest week's output was 12 per cent smaller than that for the corresponding 1942 period. Veal output, at 10 million pounds, was 11 per cent larger than in the preceding week, but down 29 per cent from the corresponding period a year earlier.

Lamb and mutton production, at 22 million pounds, was up 5 per cent for the week and showed a year to year increase of 38 per cent. The slaughter for the last week was 557,000 head.

BEST HOGS TOP CEILING BY 10C; OTHERS EDGE UP

Hog receipts at the Chicago stock yards declined yesterday and prices for top grades rose 10 cents above the $14.75 a 100 pounds planned as a ceiling price. All other classes moved closer to this price. Gains of 5 to 15 cents were registered.

Only 17,500 hogs arrived. This was the smallest Tuesday total in four months.

Nearly all classes of steers, yearlings, and heifers met a lifeless trade at weak to 25 cent lower prices.

Steady to strong prices were paid for most sheep and lambs.

Hogs—Receipts, 17,500; shipments, 3,500.
Bulk of sales ....$13.25@14.80
Month ago ....12.95@13.90
Year ago ....13.80@15.10
Top yesterday, $14.85; average, $14.10.
Cattle—Receipts, 8,000; shipments, 3,000.
Bulk of sales ....$14.50@16.00
Month ago ....14.25@16.00
Year ago ....14.00@15.50
Top yesterday, $16.65; average, $15.25.
Sheep—Receipts, 8,000; shipments, 500.
Bulk of sales ....$13.00@14.35
Month ago ....14.00@15.50
Year ago ....14.00@15.25
Top yesterday, $14.50; average, $13.65.
Receipts include 3,300 hogs and 4,000 sheep direct to packers.

DIVIDENDS DECLARED

Stock, rate, period—	Payable.	Stock of record.
Art Metal Works, 15c q	Sep 25	Sep 15
Associates Inv, 37½c	Sep 30	Sep 13
Do p, $1.25 q	Sep 30	Sep 13
B F Goodrich, 50c	Sep 15	Sep 3
Do pfd $1.25	Sep 30	Sep 17
Chgo Riv & M, 12½c	Sep 15	Aug 25
Ches & Ohio Ry, 75c q	Oct 1	Sep 8
Christiana Securities, $17	Sep 15	Aug 23
Continental Steel, 25c	Oct 1	Sep 15
Do p, $1.75 q	Oct 1	Sep 15
Cutler-Hammer, 25c	Sep 15	Sep 4
Houston Lighting, 30c m	Sep 10	Aug 20
Jaeger Machine, 50c	Sep 10	Aug 31
J C Penney, 75c	Sep 30	Sep 10
Jones & Laughlin, 50c	Oct 6	Sep 3
Line Material, 20c	Sep 1	Aug 23
Merck & Co., 25c	Oct 1	Sep 20
MetroEdison $6pf, $1.50 q	Oct 1	Sep 1
National-Standard, 50c q	Sep 25	Sep 10
New England Tel, $1.50	Sep 30	Sep 10
Nor Sta Pow [Wis], $1.25	Sep 1	Aug 20
Pet Milk, 25c q	Oct 1	Sep 10
Do p, $1.06¼ q	Oct 1	Sep 10
Philco Corp, 20c	Sep 13	Aug 28
Sutherland Paper, 30c	Sep 15	Aug 28
Schiff company, 25c q	Sep 15	Aug 31
Sylvania Electric, 25c	Oct 1	Sep 18
Talon, Inc., 15c	Sep 15	Aug 20
Uni Air Products, 25c q	Sep 15	Aug 25
Do 25c extra	Sep 15	Aug 25
W Va Pulp & Paper, 30c	Oct 1	Sep 15
Yellow Truck & C, 25c	Oct 1	Sep 17
do b, 25c	Oct 1	Sep 17

q—Quarterly. m—Monthly.

NAVAL STORES.

SAVANNAH, Ga., Aug. 17 [AP].—TURPENTINE—67c per gal; offerings, 191 [50 gal casks]; sales, 9,550 gals; receipts, 45 casks; shipments, 100; stocks, 36,869. ROSIN [100 lb brls]—Offerings, 299 lots of 280 brls; sales, 299; receipts, 492; shipments, 4,474; stocks, 79,354. Quote: B, $3.10; D, $3.30; E, $3.85; F, $3.86; G, $4.01; H, $4.02; I, $4.03; K, $4.03; M, $4.07; N, $4.08; WG, $4.34; WW, and X, $4.74.

SMALL UPTURN IN STOCKS LED BY RAILS AGAIN

Selected Industry Issues Share in Advance.

New York, Aug. 17 (AP).—Rails and selected industrials advanced again today, altho many pivotal issues lagged in a slightly higher stock market.

Wishful thinking on peace arose from the conquest of Sicily, but never got out of bounds because of official warnings that a European victory remained in the distant future. Issues of companies with better post-war prospects again commanded the principal support without stirring up much excitement. Bullish customers were inclined to keep commitments light pending results of the Quebec conferences, and more definite tax clews.

Dealings were relatively slack from the start but several special offerings and sizable blocks of low priced utilities helped lift turnover to 553,306 shares from 488,870 yesterday.

Dow Chemical Rises 3¾.

Most gains were from fractions to a point, the Dow Chemical was up 3¾. The Associated Press 60 stock average finished with an advance of 0.2 to 50.2.

The largest special offering was 50,000 shares of General Foods at 41, or ⅝ under yesterday's close, for which buyers were found during the trading day. A 7,500 share special offering of Standard Oil of California was oversubscribed at 37⅞, one-eighth above yesterday's close, and the issue ended at 38 in regular transactions. A 7,400 share offering of Commercial Credit at 39⅞, or ⅜ above yesterday, was sold out a minute before the final gong, and last regular deals were at 39½.

HIGH PRICED BONDS RISE.

New York, Aug. 17 (AP).—The bond market had another slow session today with prices little changed. Reappearance of investment interest in higher priced corporate issues helped maintain a steady undertone. United States government loans did little.

Some of the blue chips to rise included Canadian National 5s, Chesapeake & Ohio 4½s, Cincinnati Union Terminal 3⅜s, Commonwealth Edison 3½s, Duquesne Light 3½s, Metropolitan Edison 4½s, and Union Pacific 4s.

Sales of $7,016,000 compared with $7,209,000 yesterday.

CHICAGO LIST IS UNEVEN.

Prices were uneven in quiet trading on the Chicago Stock exchange yesterday. Chicago Corporation retained its usual activity and advanced ⅛ point; Middle West was unchanged and small gains were posted in Sundstrand Machine Tool and Berghoff Brewing.

People and Events

The National Security Traders association will hold its annual meeting Friday and Saturday in the Palmer House. Association officials said they expect more than 300 persons to attend. Patrick B. McGinnis, railroad security specialist, and Carl H. Chatters, executive director of the Municipal Finance Officers Association of the United States and Canada, will be the principal speakers.

H. F. Stegall, acting chief of the food specialists' section, food price division of the OPA, discussed potato chip price regulations at the summer war conference of the National Potato Chip institute yesterday in the Hotel Sherman. The potato situation was outlined by A. E. Mercker of the food distribution agency of the department of agriculture. Round table sessions will be held today.

Louis Behr, president of the Chicago Association of Life Underwriters, will lead a delegation of Chicagoans to the annual meeting of the national association in Pittsburgh, Pa., Sept. 14 thru 17.

William Wallace, advertising manager of the Toronto Star, and Henry W. Manz, advertising manager of the Cincinnati Post, have become members of the committee in charge of the bureau of advertising, American Newspaper Publishers' association, as representatives of the Newspaper Advertising Executives' association.

WMC BROADENS SCOPE OF 'VITAL' WAR PURSUITS

Pulp Paper Making, Crutches Essential.

[Continued from page 27, column 5.]

as processing of edible fats and oils.

The greatest broadening of coverage, already given in earlier announcements, was in production of pulp, paper, and materials for packing and shipping products—but not newsprint, officials said—and production of textiles.

Revised Essential List.

The following activities were placed on the revised list of essential pursuits:

Pineapple culture; grist milling; ice harvesting; processing of inedible fats and oils; ice manufacturing; pulpwood cutting; tin mining; salt, gypsum, and calcite mining; aluminum coating and polishing; rustproofing of metal products; sherardizing operations, retinning of cans and utensils.

Manufacture of paints and protective coatings for military, naval, and marine materials, ships and equipment, agricultural and industrial material and equipment, and container linings and insulation; protective coatings for textiles; distillation of gums and saps; rationed civilian shoe manufacture; leather garment manufacture; snowshoe manufacture; crutch manufacturing.

Manufacture of portable and prefabricated buildings; manufacture of woodbase hardboard; maintenance and repair of railroad equipment, buildings, rights of way, and rolling stock.

Manufacture of electrical sound equipment, vinylite transcriptions and telautograph machines; preparation of military, naval, and techincal maps and charts; preparation of intstructional and technical training manuals and literature; motion picture film processing.

News Reel Work Vital.

News reel work; development of sensitized film; land cable service; sewage system employes; tree trimming for power and communications lines; water well drilling; repair of sewing machines, watches, and welding equipment

Building alteration, maintenance and repair work; optical laboratory work; mortuary work; health and welfare work in church activities; accident and fire prevention service; structural pest [termite] control service; United States maritime service training program employment; armed forces contract dyeing; factory and service training school employment; work for co-belligerent allies; federal reserve banks and their branches, but not member banks rendering services to them.

Textile spinning, weaving, and processing, excluding manufacture of brocades, damasks, chiffons, velvets, laces, and similar fancy fabrics.

The work listed as included in the production of pulp, paper, and materials for packing and shipping products was changed from "textile bags, vegetable and fruit baskets, cooperage, excelsior, heavy duty paper and pulp, rope, cordage and twine, wooden, paperboard, container board, glass, fiber, metal, and paper containers and envelopes for shipping and preserving essential products."

How List Now Reads.

It will now read as follows:

"[a] production of the following pulp, paper, paperboard, and converted products—pulp [made from pulpwood and other substances]; the following types of paper stock and paperboard: absorbent for impregnation, asphalt laminating, blue print, box board, butcher papers, untreated and treated, cable and electrical insulation, carbonizing, chart and map [government], condenser tissue, container board, drafting, filter, fruit and vegetable wrapping tissue, gasket, glassine, greaseproof, gumming, mandrel winding stock, pattern tissue, photographic and other sensitized, rope and jute, safety base stock, sanitary [sanitary napkins stock], toweling stock, napkin stock, toilet tissue stock, hospital [wadding stock], shipping sacks stock, tabulating card stock, tracing, twisting and spinning, vegetable parchment, waxing, wet machine board, wrapping [machine finished and machine glazed]; the following converted products made from paper and paperboard: ammunition and shell cases, carbon, envelopes used for shipping and preserving essential products, fiber drums, gummed paper tape, hospital wadding, laminated waterproof and heavy crepe, liquid tight containers and closures, mandrel wound, mesh cloth and fabrics, napkins, paperboard boxes and shipping containers, sanitary napkins, shipping sacks, toilet, tissue, towels, twine, waxed,, waxed laminated and resin impregnated papers for food, munitions, and industrial wrapping.

"[b] production of other materials for shipping and preserving essential products—bagging, jute, meat; bags, textile [except laundry bags]; barrels, metals baskets [climax, fruit, vegetable]; box shooks; boxes [metal, wooden]; cable, fiber; cans; cases, packing; containers [glass, metal, wood; caps and closures for such containers]; cooperage; cooperage stock [staves, heading, and hoops]; cordage; crates; drums; shipping; excelsior; gummed cloth tape; rope; tin cans."

CONGRESSMEN EXPECT CANADIANS TO AVERT NEW PAPER SHORTAGE

QUEBEC, Que., Aug. 17 (AP).—Confidence that Canadians would solve the newsprint scarcity problem and avert a further reduction for newspapers was expressed today by members of a congressional subcommittee, here to study newsprint manufacturing and pulpwood areas.

"The tools are in your hands," Chairman Lyle H. Boren told Canadian newsprint makers.

"Our study of major newsprint mills in Quebec have convinced the committee that a sound and intelligent approach to the threatened pulpwood shortage will be made and the health of Canada's greatest industry protected. The solution definitely lies in increased production, which in turn is a matter of man power."

Newsprint producers told the committee an answer must be found soon to the man power problem, since the cutting season to provide raw materials for the following year or longer must begin in September.

PULLMAN GROSS INCOME AT PEAK; PROFIT IS LOWER

Rising Expenses Offset Volume Increase.

[Continued from page 27, column 8.]

sented only 2 cents on each dollar of gross income, against 5 cents in the first six months of last year.

Crawford said the renegotiation of armament contracts had been completed on 1942 shipments with an $8,817,000 refund to the government, of which only $881,700 was charged to surplus because of overprovision for taxes in the 1942 period. The tax adjustment covered 90 per cent of the refund.

The system's tax provision, mostly for excess profits taxes, amounted to $21,591,388, or 77 per cent of total taxable income and five times the amount remaining as net profit. Reserves for post-war readaption of manufacturing plants and Pullman equipment were raised $1,874,107 to $5,761,866.

June Quarter Profit Falls.

June quarter net income was reported at $2,466,472, equal to 75 cents a share, against an adjusted figure of $4,354,683 or $1.32 a share in the 1942 period. Net income for the 12 months ended with June was $6,890,992, compared with $12,326,177 in the preceding 12 months, equal to $2.09 and $3.73 a share in the respective periods. In addition to tax adjustments, the final figure for the earlier period was affected by a 2 million dollar reserve for manufacturing contingencies.

The B. F. Goodrich company, one of the major rubber companies, reported record six months' sales of $179,161,773, or 73.4 per cent more than in the first half of 1942, and announced its net income was $5,573,879, against $3,103,087 a year ago. The earnings were equal to $3.49 and $1.59 a share on common stock in the respective periods.

The company set aside $30,773,000 for taxes against $14,068,000 a year ago, and provided a contingency reserve of 4 million dollars for inventory price fluctuation. Stockholders were informed that a 50 million dollar "V" loan had been arranged to finance the company's war business.

Colgate Earnings Rise.

Colgate-Palmolive-Peet company, reporting for the six months ended June 30, showed increased sales and earnings notwithstanding government curbs on raw materials used in the manufacture of soap.

Sales increased $8,900,000 over the 1942 period to $67,543,750, and net earnings rose to $2,986,773, equal after preferred dividends to $1.39 a share on common stock. The company earned $2,241,073, or $1.01 a share in the first half of 1942.

Colgate's president, E. H. Little, told shareholders that during the third quarter of this year the company would be limited to 80 per cent of the fats and oils consumed in the 1940-'41 period, whereas the restriction during the first six months of 1943 had been 84 per cent.

Day's Earnings Reports.

Net earnings announced by corporations yesterday follow:

	1943.	1942.
Quarter Ended June 30.		
Cinci Gas & E.	$ 967,222	$ 678,912
Dayton P & L.	415,308	384,931
Pullman, Inc.	2,466,472	4,354,683
Per share	.75	1.32
Webster Eisenlohr.	162,872	22,664
Per share	.39	.03
Six Months Ended June 30.		
†Aluminum Ltd.	5,500,000	6,500,000
Am Machine & F.	519,559	581,567
Per share	.52	.58
Associates Invest.	645,034	1,196,408
Per share	1.13	2.27
Ben Indust Loan.	2,090,996	2,317,227
Per share	.95	.91
Col-Palmolive-P	2,986,773	2,241,073
Per share	1.39	1.01
Creole Petroleum.	‡*247,200	2,394,500
B F Goodrich.	5,573,879	3,103,087
Per share	3.49	1.59
Joslyn Manufac.	501,105	423,258
Per share	2.94	2.50
Pullman, Inc.	4,500,325	7,088,841
Per share	1.36	2.15
Webster Eisenlohr.	296,673	18,501
Fiscal Year Ended June 30.		
Am Agri Chem.	2,024,926	1,802,101
Per share	3.22	2.87
Twelve Months Ended June 30.		
Pullman, Inc.	6,890,992	12,326,177
Per share	2.09	3.73
Southern Nat Gas	2,606,221	2,581,548
Per share	1.85	1.83

*Net loss. †Estimated by company. ‡Before extraordinary write-offs for surrendered oil concessions.

Chicagoan Buys Largest Joliet Apartment Building

Joliet's largest apartment building, a three story structure with 54 suites at the northwest corner of Richards and Lincoln streets, was bought yesterday by A. A. Redderson, Chicago plumbing supplier, for $101,500. Walter Rylands of McKey & Poague was broker. The seller was the Metropolitan Trust company of Chicago, trustee.

SALES OF STOCK BY BIG HOLDERS DECLINE IN JUNE

SEC Lists Officers' Market Dealings.

Sales of stock by officers, directors, and principal stockholders of large corporations were substantially smaller in June than in May when many big blocks were liquidated, the securities and exchange commission's monthly report disclosed yesterday.

Among the larger sales were 15,000 shares of Union Carbide and Carbon by W. F. Barrett, vice president; 15,000 Great Western Sugar by Horace Havemeyer, director; 3,394 Jones & Laughlin Steel by William L. Jones Jr., director.

Other Large Sales.

Five hundred Monsanto Chemical by Edgar Queeny, chairman; 1,000 Contintental Insurance by H. D. Lounsbury, director; 36,556 H. F. Wilcox Oil, representing the entire holdings of Homer F. Wilcox, who resigned as president and director on June 22; 225,000 United Cigar-Whelan by Allen & Co.; 9,000 Commercial Investment Trust by Ernest Kanzler, and 2,300 shares by George H. Zimmerman, directors; 21,800 Cuban Atlantic Sugar and 63,300 General Precision Equipment, the latter representing total remaining holdings, by the Chase National bank, and 3,000 Hibbard, Spencer, Bartlett by Frederic C. Bartlett, director.

Twenty-eight General Motors officers received bonuses in stock ranging from 50 to 3,325 shares for Charles E. Wilson, president. Many of the officers sold all or a portion of the bonus shares.

Big Film Block Sold.

The SEC report showed sales of 74,600 shares of Twentieth Century-Fox Film in May by William Goetz and his wife, but remaining holdings were not clearly indicated.

Large purchases during the month included 6,600 shares of Warner Brothers Pictures by Jack L. Warner and 5,000 shares by Albert Warner; 700 Underwood-Elliott-Fisher by Maurice Wertheim, director; 6,400 City Stores by the Bankers Securities corporation.

WANT AD INDEX

	Page.	Col.
Apartments—See To Rent—		
Auction Sales	36	7
Automobiles—		
Autos, Trucks To Rent	37	3
Repairing and Accessories	37	6
Tires	37	6
Trailers, Passenger and Utility	37	6
Trucks	37	3
Used Automobiles—For Sale	37	1
Wanted	37	4
Aviation	37	6
Bar and Store Fixtures	35	4
Bicycles and Motorcycles	37	3
Board and Lodging	35	5
Wanted	35	5
Boats, Yachts, Etc.	31	8
Building Material—		
Building and Remodeling	36	5
Heating and Plumbing Supplies	36	5
Lumber	36	5
Stokers, Oil, and Gas Burners	36	5
Miscellaneous	36	5
Business Opportunities—		
Business Equipment	35	8
Businesses For Sale	35	8
Business Service	35	8
Concessions, Locations, and Leases	35	8
Job Lots	35	8
Manufacturing	35	8
Wanted	35	8
Business Personals	28	7
Bus Transportation	28	7
Cameras and Optical Goods	31	8
Cemeteries	25	5
Clothing, Furs, Etc.	31	8
Collections	28	7
Dancing Schools	31	8
Death Notices	25	5
Dogs, Cats, and Pets	31	8
Dressmaking and Millinery Schools	35	4
Employment Agencies—Men	29	1
Employment Agencies—Women	32	1
Financial Service	36	7
Furniture	37	7
Garages	37	6
Help Wanted—Men	29	2
Help Wanted—Men	31	1
Help Wanted—Women	32	3
Help Wanted—Women	35	1
Horses, Harness, and Wagons	36	5
Hotels and Apartment Hotels	35	5
Home Furnishings and Furniture	37	7
Home Furnishings Wanted	37	8
Household Appliances	37	8
Houses—See Real Est. and To Rent.		
Jewelry, Old Gold, Etc.	36	7
Loans—Personal and Business	36	6
Lost and Found	28	7
Machinery and Equipment	36	8
Wanted	36	8
Mausoleums and Monuments	25	5
Miscellaneous [For Sale]	35	4
Wanted	35	4
Mortgages [See Real Estate Loans]	36	3
Motorcycles and Bicycles	37	3
Moving and Storage	36	5
Musical and Dramatic	35	4
Musical Instruments	36	8
Office Furniture and Devices	36	4
Patents, Patent Attorneys	35	4
Personal	28	7
Pianos [See Musical Instruments]	36	8
Poultry, Chicks, and Equip.	25	3
Printing Mach'y and Supplies	28	7
Radios, Supplies and Service	31	8
Rug Cleaning	35	4
Real Estate—		
Acre Property	36	5
Apartment Buildings	36	1
Business Property	36	2
Farm Lands	25	1
For Exchange	36	5
Houses	36	2
Industrial Property	36	7
Loans, Mortgages	36	3
Resorts	36	5
Suburban	36	3
Vacant	36	3
Wanted	36	5
Sewing Machines	35	8
Situations Wanted	28	8
Sporting Goods	28	7
Store and Bar Fixtures	35	4
To Rent—		
Apartments	35	6
Apartments and Rooms to Share	35	6
Furnished Houses	35	6
Furnished Apartments	35	7
Houses [City and Suburban]	35	6
Industrial Property	36	7
Offices and Shops	35	7
Resorts	35	6
Rooms	35	5
Stores	35	7
Travel	28	7
Trade Schools—Men	31	8
Trade Schools—Women	35	4
Typewriters and Supplies	31	8
Undertakers	25	5
Wanted—To Rent		
Apartments	35	7
Houses	35	6
Offices, Stores, and Lofts	35	8

TERMS OF SUBSCRIPTION OF THE TRIBUNE.

Order for mail subscription must be accompanied by remittance to cover.

Rates in Illinois [outside Chicago], Indiana, Iowa, Michigan, and Wisconsin:

Daily, without Sunday, one year, $5.00; six months, $2.50; three months, $1.25; two months, $1.00; one month, 50 cents.

Daily, with Sunday, one year, $12.50; six months, $6.25; three months, $3.15.

Sunday only, one year, $7.50; one month $1.00.

Rates of subscription in postal zones 3 and 4 [measured from Chicago] outside of Illinois, Iowa, Michigan, and Wisconsin:

Daily, without Sunday, one year, $7.50; one month, $1.00.

Daily and Sunday, one year, $15.00; one month, $2.00.

Rates of subscription to zones 5, 6, 7, and 8 [measured from Chicago] Canada and Mexico:

Daily, without Sunday, per year, $12.00; one month, $1.50.

Sunday only, one year, $7.50; one month $1.00.

Daily and Sunday, one year, $19.50; one month, $2.50.

Foreign: Daily Tribune only, $25.00 per year; with Sunday, $42.00 per year.

Give postoffice address in full, including county and state. Remit in express money order, draft or in registered letter at our risk to The Tribune company, publishers Tribune Square, Chicago.

We cannot be responsible for currency sent thru the mail.

Persons wishing to take The Tribune by carrier may order it by postal card or telephone Superior 0100. When delivery is irregular make complaint.

All unsolicited manuscripts, articles, letters, and pictures sent to The Tribune are sent at the owner's risk, and The Tribune company expressly repudiates any liability or responsibility for their safe custody or return.

MEMBER OF THE ASSOCIATED PRESS.

The Associated Press is expressly entitled to the use for publication of all news dispatches credited to it or not otherwise credited to this paper, and also to the local news published herein.

All rights of republication of special dispatches herein also are reserved.

2 Air Lines Report Peak Mail Business in July

New high marks for the amount of air mail carried in one month were reported yesterday for July by two air lines. United Air Lines announced it flew 1,822,295,000 mail pound miles exceeding any other month's volume by more than 38½ million pound miles. It also carried a record volume of express. Northwest Airlines said its planes flew 327,273,663 mail pound miles in July, 50 million more than in June.

MINNEAPOLIS FLOUR.

MINNEAPOLIS, Minn., Aug. 17 [AP].—FLOUR—Unchanged. Shipments, 14,880 sacks. Others unchanged.

LOST AND FOUND.

TO FINDERS—TO LOSERS

If you are listed in the telephone directory you may charge a Lost and Found advertisment by calling Miss Miller, Superior 0100. Such advertisments receive the additional benefit of free listing for 30 days in the Lost and Found Index at

THE PUBLIC SERVICE OFFICE,

1 South Dearborn Street

AVIATION pin lost—Copper wings; vic. Ashland bet. 39th-63d.; keepsake; rew. Fai. 3643 eves., Vir. 9667 days. A. Wagner.

BAG lost—Man's traveling; near 71st and Clyde. Phone Saginaw 3850. Reward.

BICYCLE lost—Aug. 17; man's maroon Schwinn racing; $10 rew. for recovery. No questions asked. Ind. 3277.

BILLFOLD lost—Brown, containing money, work permit, name and address, and return ticket to Grand Haven, Michigan, on P. M. R. R. Finder call Merrimac 8992.

BILLFOLD lost—Tan; Sunday; Irving Pk.-Narragansett; keep money; ret. contents. Mooney, 1415 N. Hudson.

BILLFOLD lost—Brown; please return credentials and keep money. Austin 5301.

BRACELET lost—Silver; kpsake.; on Outer-dr. bus or Mich.-av.; rew. Call Bri. 8667.

DIAMOND ring lost—In loop, Tuesday; white gold; lady's; liberal reward; keepsake. Ard. 7206.

DOG lost—Black and white Boston Bull; vic. Portage Park; child grieving; rew. Pensacola 5183.

DOG found—Lost your dog? Visit the Anti-Cruelty Society, 157 West Grand-av.

DOG lost—Lge. Boston Bull; brindle, white neck; lic. No. 13036; rew. New. 3974.

DOG lost—Black fem. Springer; 3 years; child's pet; in Rog. Pk.; rew. Ave. 0671.

DOG lost—Pekin., Sun. nite; ans. to Mingtoy. Rewd. 1117 S. Monitor. Man. 9502.

HANDBAG lost—Lady's, navy blue, containing California driver's license, Nancy Reel. Rew. Whi. 7910, Midshipman Hamilton.

KEYS lost—Large bunch; South Side. Call Bittersweet 7266. Reward.

MODEL airplane lost—Red, white, and blue. Phone Lawndale 7560. Reward.

PACKAGE lost—9x12 in.; bu. corresp., etc. Reward. Moh. 5123 or Bri. 2879.

PURSE lost—July 29th. Dark blue, ration books, keys, pen. Washington-blvd. bus or vic. Wabash-Wash. Rew. Man. 9452.

PURSE lost—Navy blue, in cab at Union stat., Aug. 13. Identification inside. Lib. rew. for contents. Fai. 2970 or Cen. 2893.

PURSE lost—Monroe and Dearborn. Glasses, bill fold and letters. Rew. Pro. 6392.

RING lost—Diamond; Aug. 16, Adams-Wab. No. Shore sta. washroom; heirloom. Large reward. No quest. asked. Winnetka 320.

RING lost—Diamond, vic. Roscoe-Broadway. Keepsake. Liberal reward. Ave. 1076.

RING of keys lost—Reward. Call Avenue 0501.

TIE CLASP lost—With chain; Masonic emb. in center; keepsake; reward. Grovehill 1333 and Hem. 9411.

WALLET lost—Sailor's liberty, ident. card, station badge; vic. La Salle-st. station, Satur., Aug. 14. Finder notify Officer of Day, U. S. N. Training School, University of Chicago. Dor. 8701.

WATCH lost—Ill., wh. gold; init. H. A. S. Mon. p. m.; vic. 111th-1 blk E. Kedzie. Rew. Bev. 0348.

WATCH lost—Small, yellow gold, lady's; near State and Randolph; reward. ADDRESS M 127, TRIBUNE.

WATCH, lapel, lost—Bet. 67th and 63d. or on Stewart-av., Sunday aft. Reward. Betty Jane Jones, 231 W. 63d-st.

WATCH lost—Lapel, flag on back; vic. Austin. Rew. Kedzie 1354 after 6 p. m.

WATCH lost—Lady's wrist; Mon. p. m.; Western-av. car; init. S.W.; rew. Rad. 1398.

WATCH lost—Lady's; wh. gold; blk. cord; initials on back. Whi. 4180, Apt. 19-K.

WATCH lost—Man's gold Lord Elgin wristwatch, North pier dist. Rew. Pen. 3334.

WEDDING ring lost—Gold, 10 stones; reward. Mohawk 4213.

WRISTWATCH lost—Diamond and bracelet; Taverness, west side, or Oak Park; reward. Phone Village 9367.

WRISTWATCH lost—Longine gold, vic. Glenwood-Clark, 61 N. Lib. rew. Bri. 7538.

LIBERAL REWARD

for articles of jewelry missing from Buick car parked on E. Walton-pl. Tues. a. m., Aug. 17; diamond sapphire wristwatch, string of pearls, diamond clips, diamond pin, and gold flower pin. Owner anxious to recover for sentimental reasons. No questions asked. Har. 7147.

PERSONAL.

WILL the person who witnessed the accident that occurred on June 28, 1943, at 9:30 p. m. at 99th-st. and Crawford-av. involving a passenger car and a truck please contact Mr. R. M. Hughes by phone at Cedarcrest 3485.

RESPONSIBLE for own debts only after today. JAMES SORCE and PETER S. PIZZO, 802 N. Pulaski-rd.

J.—Need you very bad. Your mother very sick. Talked with Jr.; everything O.K. Call me; will explain more.—J.

NOT responsible for any debts but my own. William Paul Fleming, 2243 Narragansett-avenue.

NOT responsible for any debts incurred after Aug. 11 except my own. Frank Kilian, 5077 Lincoln-av.

NOT responsible for any debts contracted by any one but myself. Alfred Carl Johnson, 1635 Foster-av.

NOT responsible for debts contracted by any one but myself. James Fitzgerald, 1527 S. Homan.

HEARTFELT thanks to Our Lady of Perpetual Health for health regained. BLANCHE M.

THANKS to the Sacred Heart, Blessed Mother, St. Anthony, St. Jude, St. Therese for favor received. A. L. M.

MR. SCHWARTZ—Your parlor set will be sold for charges if not claimed by Aug. 22. J. A. Thomas, 4509 N. Oakley.

NOT responsible for debts contracted by any one but myself. Theodore Rubow, 857 W. Erie.

RESPONSIBLE only for debts contracted by myself. J. T. Callahan, 1710 W. Monterey.

S. J.—SNAPSHOTS O. K. —D.

ALLEN F. LAMONT—Please communicate with daughter Marian. Urgent. Bel. 0780.

RESPONSIBLE for my own debts only. R. J. Sabo, 4849 Irving Park, city.

RESP. for my own debts only—B. R. Hnanicek, 837 Marengo-av., Forest Park, Ill.

FAITHFUL—Sure; meet me after work. G. B.

RESPONSIBLE for my own debts only. Arthur C. Mason, 822 Belmont.

TRAVEL.

Automobiles.

BOTH READERS AND ADVERTISERS ARE urged to exercise caution arranging automobile transportation with other individuals. References should be exchanged and carefully investigated.

LEAVING for Los Angeles Aug. 22 or 23—Take 1, share expenses. Call Lakeview 0819 after 6 p. m.

WILLING to drive car Los Angeles, Sept. 17, in exch. for trans. Exchange references. Phone Forest 3760.

COUPLE will drive your car to Calif. in exch. trans. Refs. Rav. 9869, Apt. 3.

WILL drive your car to San Antonio in exch. trans. or shr. exp. Reli. Wab. 5763.

LEAVING for L. A., Cal., immed. Want 2 pass.; share exp. Berk. 4678.

DRIVE car to California as your own—Call Berk. 7272.

TRANSPORTATION for driver and family to Calif. Call Sag. 6771 week days only.

CALIF. at once—Want 2 or 3 bus. people. '41 Buick. Share exp. Phone State 1100.

DRIVERS to go to California—Transportation furnished. Mansfield 3700.

Buses.

WEST—FREE MEALS, FREE PILLOWS.
EAST—FREE PILLOWS. NO MEALS.

	O. W.	R. T.
LOS ANGELES	$34.85	$58.40
San Francisco	35.50	59.50
St. Louis	3.95	5.95
Dallas	13.20	22.45
Oklahoma City	11.05	18.80
New York City	12.05	19.75
Phoenix	29.65	53.40
San Antonio	19.25	34.65
Pittsburgh	6.60	11.25
Boston	14.25	23.85

ALL-AMERICAN BUS LINES.
514 S. WABASH-AV. WABASH 8300.

BUSINESS PERSONALS.

MISSING PERSONS LOCATED. Retund if not located. Also proof of birth established for birth certificates. Mr. Daugherty, 140 N.Dearborn. Ran.2392

PRINTING MACHINERY AND SUPPLIES.

GORDON, 8x12 and motor for sale—$40. type, cases, etc.; $35. 7337 S. Paulina.

SPORTING GOODS.

SWAP OR SELL guns, ammun., reels, rods, etc. Klein's, 508 S. Halsted. Mon. 0082

COLLECTIONS.

COLLECTIONS—United Mercantile Service. Rm. 610; 140 N. Dearborn. State 4181.

SITUATIONS WANTED—MEN.

Stores and Offices.

ACCT.—4F; age 34; 10 yrs. exp.; some pub.; sal. $275-$300. Address M 540, Tribune.

BOOKKEEPING—Taxes; low monthly rates, by exp. accountant. Address M 74, Tribune.

C.P.A. offers expert audit and tax service—Small accounts. Address N 540, Tribune.

C. P. A.—AVAILABLE PART TIME. KILDARE 1975.

PART TIME—S. s. or loop loc.; 6 to 10:30 p. m.; 5-6 nights per week; exp. off. or oper. mgr.; credits; bkkpg.; age 53; act.; reliable. Address M 544, Tribune.

PERSONNEL or public relations work—8 yrs.' experience; social agency. ADDRESS M 549, TRIBUNE.

Executives and Managers.

AVAILABLE SALES-MERCHANDISING EXECUTIVE, AGE 43.

20 years' industrial sales, direct and through jobbers, 15 years of management and supervision. Now employed as assistant sales manager AAA-1 company. Seeking more responsibility and better future. Available on reasonable notice. ADDRESS M 494, TRIBUNE.

ENGINEER—EXECUTIVE.

Age 39, marr., B. S. degree, arch. engr., 16 yrs.' exp. design, const., bldg. maint., indust. work, war plant exp., in charge of personnel, acct., expediting, engr., and constr. depts., involving 500 ofc. and 3,500 field employes. ADDRESS C F 8, TRIBUNE.

STATISTICIAN

research director, analyst, senior; wide experience with industries, trade organizations, railroads and in independent practice. Have handled large statistical forces. Field surveys. Now employed. Location immaterial. Address C F 27, Tribune.

EXECUTIVE—AGE 41

11 yrs. sales and sales prom. mgr. Prior 8 yrs. office mgr. and sales. These 19 yrs. in 4 unrelated bus.; now employed. $5,500 with limited future. Available on reas. notice. Address C L 147, Tribune.

FACTORY manager—36; a profit minded operator specializing in machine shop or tool and die works; able to handle and train personnel in high quality shopwork and methods; production control costs, time study, engineering and estimating. Address D X 254, Tribune.

EXECUTIVE ENGINEER—B. S. in Industrial Engineering, 38, family, experienced in plant layout and engineering, methods, time study, line assembly and production planning. Aircraft and steel mill. ADDRESS C F 33, TRIBUNE.

PURCHASING AGENT—Experienced mechanical mfg. industry; expert priority and CMP operation; fully acquinted middle west and eastern sources of supply; age 43, draft exempt. Available now. Address C F 35, Tribune.

FOREMAN—College grad.; 12 yr. printing exp.; 4 yrs. foreman; age 30; draft ex.; any interesting job, any type work; prefer foreman defense; have cash to purchase some int. Address M 497, Tribune.

ATTORNEY—Draft exempt, genl. practice, real estate and government, legal and executive experience, desires permanent connection as attorney or executive. ADDRESS M 304, TRIBUNE.

ACCT.—Age 30; 1 child; 3A; 8 yrs. exp. in top pos.; trnd. at N.U.; versatile; des. pos. with aggres. firm as asst. to compt. or treas.; assume full chrge acctg.; avail. now; min. $300. Address N 543, Tribune.

PRODUCTION manager—Advertis. agency or adv., pub. rel. dept. large organiza.; draft exempt. Address N 547, Tribune.

FOREMAN—Supervisor, office manager; personnel. 8 yrs. chain store manager, hospital admin. exp. Ref. Capitol 4876.

Professions and Trades.

CARPENTER—Day or contract; insured; city-wide. Erickson, Mohawk 5579.

CEMENT or concrete work of all kinds, licensed for public works. Mohawk 5578.

DECORATOR-PAINTER—WITH CAR. CARL, Lakeview 9234. 823 Lill-av.

DESIGNING Engr.—Long experience small elec.-mech. devices, has some open time for work in own loop office. Address M 523, Tribune.

PAINTER—Will plastic paint the outside of homes for exhibit purposes at special price; easy terms. Franklin 7100, day or night and Sundays.

PAINT, paper, dec.—Reas. Neat work. Insured. City-No. Shore. Irving 4519.

PAINT, paper—By reliable contractor; insured. Normal 4956.

PAINTING, papering, calsomining; 1st class work. Kauffman, Linc. 3649.

PAINTING and decorating—Interior and exterior; finest work. Midway 9872.

PLANT Engineer—Master mechanic, 25 yrs.' exp. planning, production, tool designing, maintenance. Age 52. Available Sept. 1. Address D X 239, Tribune.

PLASTERING, patching, brick and cement work; city-wide. Erickson, Moh. 5577.

RADIO service man—Some elect., candy helper and factory exp. Vic. 0943.

RESEARCH work in social science; college grad.; draft exempt; 28 yrs. old; shorthand, typing. Address N 544, Tribune.

TUCKPOINTING, cleaning, calking, cement work—City-wide. Erickson, Moh. 5579.

VETERAN II.—Seeks "non-burocratic" job. Law, sales exp. Address M 533, Tribune.

WALL washing by the day or contract—Fast and clean. Ph. Livingston 0596.

YOUNG man—Draft exempt; college grad.; exp. in cons. wk.; interested in indust. engineering. Address M 537, Tribune.

Salesmen.

CIRCUMSTANCES require locating in Chicago; have over 15 year's exp. in sales and sales management, photo engraving, also have lumber experience; employed at present, can furnish recommendation; interested in sales or office work; age 44, draft exempt. Write J. P. K., Room 819, Wm. Len Hotel, Memphis, Tenn.

Butlers, Chauff'rs, Housemen, Etc.

CHAUFFEUR—A-1; care car any kind; reliable, exp.; ref.; col. Ken. 7372.

Clubs, Hotels, and Restaurants.

MID. age man—Gd. personality, to learn bartender bus. Address M 381, Tribune.

Miscellaneous.

YNG. man—Will travel in or out of country; 2 yrs. coll.; Eng.; sgl.; gd. hlth.; 4-F. John Cain, 4223 Helena, Youngstown, O.

WATCHMAN or guard—Day or night; 36 yrs. with last firm. Englewood 8535.

"STRONG—HEALTHY 4F"

29 yrs.; do part time work eves. Willing to be trained. Address L 96, Tribune.

SITUATIONS WANTED—WOMEN.

Stores and Offices.

ACCOUNTANT-Steno.—6 years' exp.; full charge; all stmts. and taxes. Edg. 3225.

CASHIER AND GENERAL OFFICE WORK —5 afternoons weekly. Loop preferred. Address M 482, Tribune.

CASHIER-Asst. Bkpr.; accts. rec.; lp. exp. Address N 546, Tribune.

CLERK—Gen. off. cap.; 4 yr. exp.; prefer small office; salary $30. Hemlock 6774.

N. W. U. grad.—Major psychology, desires full time personnel position with respons. and future. 3 yr. bus. exp.; age 25. Address D M 163, Tribune.

PERSONNEL—Have master's degree in psychology and personnel, newspaper exper.; yng., ambit. Address M 302, Tribune.

PERSONNEL asst.—Univ. grad. Credits in personnel, labor, finance, marketing; 3 yrs. bus. exp. Address C L 166, Tribune.

SECRETARY to executive—Exceptional exper. advertising, publishing, engineering; age 35; 2 years college; capable of assuming resp.; good appearance; $50 wk. ADDRESS D X 219, TRIBUNE.

SECRETARY-STENO.—10 yrs.' sales and engineering exp.; age 32; cap. assuming responsibility; Loop or So. side. Address D M 164, Tribune.

SECRY.-STENO.—Val. exp. covering wide field; cap. assuming respon.; $35. Loop pref. Address M 386, Tribune.

SECY.-STENO.—Exp.; bus. coll. grad.; loop or north. Phone after 7 p. m. Irv. 7413.

STENO.—Desires perm. 5 day wk., nr loop loc.; p. w. future; age 20; 3 yrs. exp. secretarial, credits, mechan. corres.; avail. 9-1-43. Address M 543, Tribune.

TYPING at home—Envelopes, letters. Address N 542, Tribune.

Executives and Managers.

YOUNG WOMAN—Who just sold own business, desires executive position. Good business education and experience managing; neat appearance and pleasing personality; able to travel. Address L 95, Tribune.

EXEC. Sec., Bkkpr., Off. Mgr.—Now emp. in exec. cap.; sal. $60 wk. min. Address C F 5, Tribune.

OFFICE manager—Personnel; 15 year's experience. Address N 494, Tribune.

Professions and Trades.

DRESSMAKING, remodeling, alter.—$4 day, plus fare. Address L 97, Tribune.

NURSE grad.—Dr.'s office or indus.; loop or N. S.; typing. Bit. 7000, Apt. 507.

WOMAN would like to work in physician's office evenings; south side. Address C F 31, Tribune.

Household Help.

COOK, maid—Exp. [Col.] Can travel. No laund. Refs. Del. 5829. Katie.

COOK—Expd.; cleaning; serve; care child; by day, $5, carfare; ref. Liv. 0479.

COOK—Excel.; 14 yrs.' exp.; gd. mgr.; no hvy. clea. or ldry.; city; $25. Edg. 3932.

GEN. hswk.—Japanese-American born girl; exp.; 13 yrs. old brother dependent; stay. Longbeach 8161.

GEN. hswk.—Col.; pl. cook.; no ldry., no wind.; S. S. pref.; 9:30-6, $18. Oak. 7956.

GIRL—Col., efficient to clean, cook, serve; day or part time. Mildred, Oak. 6167.

GIRL—Expd. hswk., ½ days, morn. pref. Phone Englewood 5967.

HOUSEKEEPER—In motherless home; middle aged, honest, neat appearing; good cook; refs. exch. Free to go anywhere, city or country. Address M 547, Tribune.

HOUSEKEEPER—Refined; capable; employed adults or motherless home; plain cooking; no ldry. or windows; own rm.; $20. Address M 399, Tribune.

HSKPR.—Efficient, intell.; gd. cook; small adult family. Refs. Del. 5089.

HOUSEKPR.—For elderly couple or lady; boy 1½ yrs. Address M 496, Tribune.

LAUNDRESS—A-1 or general housework; reference. Victory 8419.

NURSE—Mid. age; very cap.; excel. care to eld. lady; chronic; $28. Sun. 10504.

Clubs, Hotels, and Restaurants.

COOK—White; all around exp.; din.and short orders. Rest. or tavern. Oak. 1184.

Couples.

COOK and gardener—Japanese couple; long experience. Lincoln 5853.

Miscellaneous.

CAPABLE young woman to manage apt. bldg. N. W. Good bus. exp. Buc.0306. 4-8.

THE GUMPS

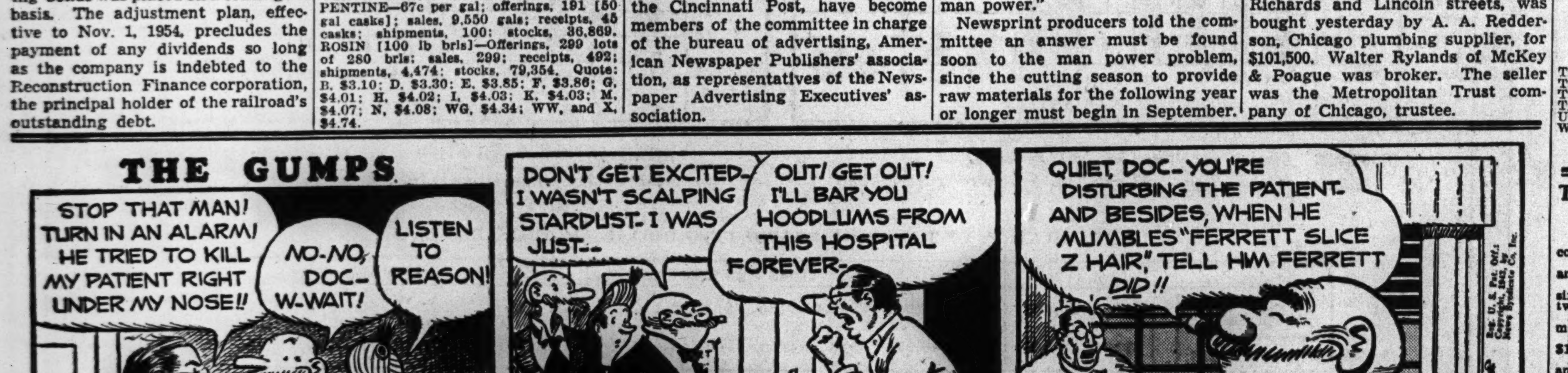

HAROLD TEEN

EMPLOYMENT AGENCIES—MEN.

LOOP AGENCY

TECHNICAL DEPT.

AIRCRAFT ENGRS.—All types..To $400
CHEMICAL ENGRS.—All types..To $350
CHEMISTS—All classes.......To $400
CHIEF INSPECTOR—Tools............$400
ASSEMBLY SUPERVISOR—Tools.$300+
DESIGNERS—All types.......$225-$375
DRAFTSMEN—All kinds.......$175-$350
ELECTRIC'L ENGRS.—All types To $350
CHIEF ELEC. LAB. ASSIS'T.$250-$300
FOREMAN—Automotive parts.$190-$225
FOREMAN—Job Mach. Shop..$225-$275
FOREMAN—Tool room................$300
INDUS. ENGR.—Off. methods.....To $350
INDUS. ENGR.—Production.....To $500
MECHAN'L ENGRS.—All types To $400
METALLURGISTS—All types...To $350
PACKAGE ENGRS.—DESIGNERS.To $300
PROCESS ENGRS.—Methods......To $450
PRODUCT'N SUPERVISOR—Tools.$300+
SALES ENGR.—Indus. engrng....To $325

ACCOUNTING-CLERICAL

ACCOUNTANTS—General.........To $350
ACCOUNTANTS—Factory..................$300
ACCOUNTING CLERKS—General.To $225
ADJUSTERS—Insurance............To $225
ADJUSTERS—Finance Co.......To $200
AUDITORS—Jrs. to Srs............To $400
AUDITORS—Field..................$225-$275
AUDITORS—Jr. branch......................$200
AUDITORS—Legal educ......................$300
BILLERS—Hand or typist...$140-$175
BOOKKEEPERS—All types...$150-$225
BUYERS—Hard or soft goods....To $400
CORRESPONDENTS—Mail order..........$150
CORRESPONDENTS—Sales..$150-$200
COST ACCOUNTANTS..............$200-$300
COST CLERKS—Any exp...........$150-$225
EXPEDITORS—Production........$175-$225
FACTORY CLERKS—No exp...............$160
GENERAL OFC. CLERICAL..$150-$175
LEDGER CLERKS—Any exp..$150-$200
LOAN COMPANY TRAINEES.......$150+
MATERIAL CONTROL MEN.................$450
MERCHANDISE TRAINEES..................$225
MERCHAN'S—Hard or soft gds.To $400
OFFICE ANALYSTS—Procedures.To $350
OPERAT. ANALYSTS—Whse. drugs.$550
PAY ROLL ACCNTS.—Heavy exp.......$350
PAY ROLL CLKS.—Any exper.....To $200
PERSONNEL INTERVIEWER................$200
PERSONNEL MGRS...........................To $300
PRODUCT. CLKS.—Any exp...........To $225
PRODUC. & COST LIASON...............$350
PRODUCTION EXPEDITORS..$175-$215
PROPERTY ACCNT.—Exper.................$275
RATE CLERKS—Traffic.....................$200
SALESMEN—City, consumer...........$200
STENOS.—Export..............................$200
STENOS.—Frt. traffic...............$150-$200
TIMEKEEPERS—Any exp.......$160-$225
TIME & MOTION Study Men..$175-$225
TRAFFIC CLERKS—Exper..................$200
WAREHOUSE CLERKS—No exper.......$175

OLDER MEN TO 65

CLERICAL—GEN'L OFFICE.....$150-$275
STOCKKEEPERS.......................$135-$175
STOCK RECORD CLERKS........$110-$150
VAULT CLERKS—No exper..................$108

LOOP 28 EAST JACKSON
WABASH 0-5-5-5

Personnel, local, $5,000
Industrial engr., $8,400
ELECTRICAL engrs.—Post-war opp.$5,000
DRAFTSMEN—Mech...............To $350+
DRAFTSMEN—Juniors....................$200+
EXPEDITERS—Experienced.......$200-$250
Foreman trainees, $175
ACCOUNTANT—[Tenn.] Und. 37.$7,000
ACCOUNTANT—Local: general......$3,600
OFFICE MGR.—Post-war future.$3,600
SALES TRAINEES, $200
Technical background—Fine post-war future—No car needed.
SALES—Local: car necessary.....To $300
BOOKKEEPER—Any exp. will do....$195
COST and pay roll clerk......................$175
BANK CASHIER or teller.....................$200
JR. CREDIT and collection....................$200
ELDERLY MEN—Gen'l office..................$150

CHEMISTS

ORGANIC CHEMIST................................$500
PHARMACEUTICAL, Ph. D.......................$450
BACTERIOLOGIST....................................$300
RESEARCH CHEMIST...............................$200
Learn screw machine, 85c+
No exp. necessary. Plenty of overtime.
LEARN PUNCH PRESS, no exp.................$50
LEARN PRINTING, post-war future.$50
Punch press, $60—Drill press, $50.

LABORERS, $50
WHITE OR COLORED.
No experience. Days or nites.

CADILLAC
"THAT FRIENDLY AGENCY."
5TH FLOOR, 220 S. STATE

O'SHEA

Asst. adv. mgr........$4-5,000
10 Mech. drafts...........$4,200
5 Arch. drafts...............$4,200
4 Shop foremen............$5,200
10 Indust. engrs.....$8-10,000
Production engr........$6-7,200
Chemist.....................$2,400-4,200
6 Expediters..$2,600-$3,000
Office Mgr., Credits, $3,600
PAYROLL AND TIMEKEEPER.........$2,700
SALES—FOOD EXPER.........$2,400 & Exp.
BRANCH MANAGER—SALES..............$3,600
GENERAL OFFICE—S. SIDE...............$2,400
STOCK CHECKERS..............................$2,400
Jr. Accts., Loop, $2,400
FULL CHARGE BKKPR...........................$3,000
INVENTORY CONTROL...........................$2,400
CREDIT-COLLECTIONS.........................$3,000
ACCTS.—SEVERAL.......................$3,000-$6,000
COST ACCOUNTANTS.....................$3,600-$5,000
TRAINEES, $2,400
LEARN SALES—MERCHANDISING—ACCOUNTING—INVENTORY CONTROL—GENERAL OFFICE—ETC.

O'SHEA
EMPLOYMENT SYSTEM
64 E. Jackson Wabash 1884

WE HAVE SEVERAL POSITIONS FOR

General Managers

OF MFG. PLANT IN THE METAL AND TEXTILE OR ALLIED FIELDS.
Salaries $15,000-$25,000
CHIEF TIME STUDY ENGR.....$10,000
Standard Dept. Mgr., $8,400
WORKS MANAGER, gun mounts..$7,500
Aut. screw mach. supervisor......$7,500
Asst. Factory Mgr., $10,000
Production Supt., printing machy..$7,500
PRODUCTION ENGINEER...................$7,200
PRODUCTION SUPT., GEARS.........$9,000
FOREMAN CO-ORDINATOR................$5,000
METALLURGIST....................................$5,400
COST ACCOUNTANT..............................$4,200
WAREHOUSE SUPERVISOR...................$375
STOCK ROOM FOREMAN........................$240
ACCTS. RECEIVABLE BKKPR..................$200
SHIPPING CLERK...................................$200
TRAVELING AUDITOR.....................$200+Exp.
MAN, age 23-35; some food exp.; train to be a railroad steward....$200+Ex.p
PROGRESSIVE
11TH FLOOR. 202 S. STATE.

CREDIT MGR., $300
Industrial Finance, accounts receivable or wholesale experience.
Personnel Man, $6,500
Branch controller......$6,000
Retail store mgr..........$350
Cost accountant............$300
Trav. audit supvsr........$325
Chief timestudy engr., aeronautical..........$10,000
Indstl. engr., Tenn.....$6,000
Warehouse manager...$225
PAY ROLL SUPERVISOR.................$250
5 TIMEKEEPERS.........................$40-$45
Glader Corporation
110 S. Dearborn-st., 4th flr.

ARROW 33 W. Jackson 2d Floor
Personnel man, S. S..$3,600
SHIPPING CLERK—Loop.......................$70
FOREMAN—DRILL PRESS....................$68
MEN—NO EXP.......................................$52
Machinist..........$2 | Lathe hand....$1.20
Grinders.......$1.20 | Spot welder.........$1
Mailer.............90c | Punch press.......90c
25 colored, start $49
JOBS—ALL KINDS—ALL FIELDS.

FINANCIAL PERSONNEL
Bank credit man—South..................$2,800
Asst. auditor—Bank exp...................$2,100
10 commercial bank tellers.............$2,100
Tax clerk—Fid. exp..........................$3,000
Attorney—Bank probate..................$2,360
Gen. office men..................................$2,100
La Salle-st. messengers....................$1,620
39 S. LA SALLE. FRA. 2058.

ASST. EMP. MGR. $225.
Men without experience to train for war plants. Earn $40 to $50 while training.
Expdtr., no exp.$50 | Help janitor.....$175
Electrician.......$50 | Fitter helper.......$40
Shop helper.......$42 | Guard..................$190
"AMERICAN"
20 West Jackson. Room 1414.

TUCKER PERSONNEL
120 S. La Salle-st. Suite 963.
Personnel Man, Know Taxes, Lp..$300+
General Bkkpr., Loop, 5 Days.........$200
I.B.M. Tab. Operator, 5 Days..........$200
Boys who will be 18, 6 Mos. or Year.
CENtral 3663.

Janitor...........$150 | Engineer...............93c
Eld. wtchmn..$125 | Engineer........$160 b
Hotel handy..$165 | Learn firing......$35
Learn cooking $40 | Mach. repair....$1.50
Fry cook..........$50 | Sheet met. hlpr. 85c
Broiler..............$60 | Factory helpers....$1
Chef-cook.........$75 | Hotel painters..$185
BUSCH AGENCY, 184 W. Washington.

SHIPPING CLERK, $1 HOUR.
Locker rm.. $125.m. | Chef.....................$75
Cooks.........$40-$55 | Dishwsh..........$25-$35
MODERN, 21 E. VAN BUREN.

Occupational, 310 S. Mich.
Many excellent positions for Accts., Office Mgrs., Cost, Traffic, Chemists, Bkprs.; Engrs., indus., mech., chem.

EMPLOYMENT—AGENCIES—MEN.

"TRIANGLE"

23 indus. engrs....$5-$8,000
Wks. mgr., woodworking..............................$6,500
3 FOREMEN—MACH. SHOP...$350-$450
4 ELECTRICAL ENGRS.......$300-$600
TESTING ENGINEER—LAB.........$400
6 TIME STUDY.......................$300-$400

SALESMEN

STOCK FEEDS; GOOD DRAW COMMISSION FEE PAID. EMPLOYER OUR OFFICE THURSDAY.

OFFICE

PERSONNEL DIRECTOR...........$6,000
PERSONNEL CONSULTA'T—Trav.$6,000
PURCHASING AGENT.................$5,000
FACTORY AUDITOR—Travel.....$4,200
INTERNAL AUDITOR—A-1 opp...$2,800
BILLING SUPERVISOR—South...$3,600
BOOKKEEPERS..................$2,000-$3,000
COST ACCT.—Public exp..........$5,000
SHIPPING CLERK..............$1,500-$2,500
ASST. PAY ROLL...............$2,700 bonus
Tool, die makers.........$1,75
Lathe hands.$1.25-$1.50 hr.

Die setter..$1-$1.25	Turret lather.....$1
Punch press.....90c	Tool and die......$2
Tl. grd. fman.$1.25	Screw mach....$1.10
Wd. sprayers.$1.00	Guards..........70c
Truck drivers..$40	Station, engr.....$60
Jan.-hseman..$160	Cashiers..........$25
Cooks.....$35-$40	Baker, single.....$40
Photo engrav..Top	Printers..........Top

"TRIANGLE"
202 South State-st., 4th flr.

MOLENE
BANKERS' BLDG. 105 W. ADAMS.

BANK GUARDS, $150
Age 35-45; good health; knowl. of firearms. Pension at 65.

Purch. expediter—Know radio.......$350
Inside expediter...............................$225
2 internal auditors—Loop...............$200
Gen. ledger bookkeeper..................$250
Bookkeeper—Middle aged; S. S.......$175
Sales correspondent..............$225-$300

Chief cost acct.—Std. and process....$400
Ind. engr.—Cost acct.......................$350
Cost. acct.—Swedish pref.................$300
Methods and procedure acct.............$325
5 traveling auditors..........................$300

2 DEPT. HD. TRAINEES
Two or more years' business experience; excellent future..........$200

CHEMISTS

Chem. engr.—Plt. oper. mgr.........$7,000
Physical chemist—Ph. D.................6,000
Research physicist...........................4,800
Chemist—Exp. in hydrocarbons......4,200
Chem. engr.—Fluid flow designer....4,200
Org. chem.—Malaria research.........3,600
Ferrous metall.—Practical man.......3,400
Emulsifier research chemist.............3,400
Development chem.—Paper..............3,000
Recent chem. grad. B. S.—No exp.....3,000
B. S. chemist—Food laboratory.........2,400
Metal analyst—No degree nec...........2,400

...MONARCH...
10 SALESMEN, $200+

EXPERIENCED IN COOKIES, MEATS, OR FOODS; AVG. EARNINGS $300+
TIME STUDY SUPV...........................$10,000
METHODS AND PROCED......................$8,400
DESIGN ENGINEERS............................TO $5,200
PERSONNEL MGR., FDY......................$5,200
PERSONNEL MGR., STORE...................$4,000
3 EXPEDITERS, TOOLS.......................$3,300
3 JR. ENGINEERS..............................$3,300
ASST. PUR. AGT., Mach. Pts...............$3,000
PREPARE Oper. Bulletins....................$3,000
ACCOUNTANTS...................................$3,000
AUDITORS...$3,600
STOCKROOM MAN.................................$65c+
STOCKROOM BOYS...............................$31.20
FOLLOW-UP MAN TO MGR........................75c
CLERKS—Purchasing Dept., exp...............$50
CLERKS—Learn Stock Room.....$30+O.T.

BOYS-MEN, $45
Learn to operate lathe, screw mach., etc.

Electricians....$1.10	Uphol., htl..$190 mo.
Millwrights.....$1.05	Factory, no exp..85c
Engineer..$180 mo.	Stock-pack.............80c
Crane opers...$1 hr.	Motor testers.......83c
Firemen..........85c hr.	Inspectors........$1.20 hr.
Guards..........75c hr.	Punch press....90c hr.
Bldg. jans.$135 mo.	Bench mach......$1 hr.
Store rm..$140 mo.	Learn radio..........80c

COLORED, $45
LEARN SPOT WELD., PUNCH PRESS.
COL. FOREMAN—Mattress exp...$65 wk.
Col. factory.75c hr. | Col. 17 y. boys.65c hr.
Col. stock.......$33 | Col. arc weld.$63 wk.

MONARCH
19 WEST JACKSON-BLVD.

BUSINESS MEN'S
209 S. STATE. ROOM 708.

8 PRODUCT DESIGNERS
age 25-40. Salary $3,600-$5,100.
INDUS. ENGR.—Mfg., Chgo..............$6,000
PRODUCTION MGR.—Mach. tools.$6,000
PRODUCTION CONTROL—Chgo....$5,400
ASST. SUPT.—Engrg. degree..........$4,200
TIME STUDY—Piece rates; Chgo..$4,200
SR. and SEMI-SR. ACCTS......................Open
JOB COST ACCT.—So. Ill...........$24-3,300
ACCT.-OFC. MGR.—Nr. N. W..........$3,000
JR. ACCOUNTANTS.......................to $2,400
CREDIT MAN—Retail exp..........to $3,600
ASST. CREDIT MGR.—Mfg.................$2,100
RETAIL SALES [Paints]......................$2,100
2 WAREHSE—Shipping clks..............$2,700
SUPVR.—Crew; car needed...............$225+
2 SALES—Suburb. terr......................$225+
SALES PROM.—Supv. distrib............$200+
SALES ENGR.—M. E. training..........Open
SALES—To ofc. exec.; hi-type.......$225+
SALES—Petroleum; Chgo..................$200+
SALES CORRES.—Read B/P..................$225
Business Men's. Est. 1902.

Acctants., mfg., $4,200
Cost acctants., mfg., $4,000
CONSTRUCTION CLERKS, $200.
EXPEDITERS, EXP., $225
JR. EXECUTIVES
28-42. EXPD. PURCHASING, ACCTG., CREDITS, ADVERTISING, $250-$300. OFFICE CLERKS, ANY AGE, $165.
Freight solicitor, $3,000
INDUS. SALESMEN, $250.
SALES.—MECH. INCLINED, $250.
ASST. SALES MGR., $3,600
FOOD SALES., CHGO., $216.
SALES.—TO MFRS., 38-45, $250.
SALES.—26-33; 3A, 2 DEP. OR 4F. $225.
Indus. arch. engrs., $5,000

CHEMISTS
SEE MISS HUNTING
Shay, 30W. Washington

300 MEN
WHITE—COLORED
NO EXP.; LEARN-EARN.........$40-$55
OLDER MEN, LEARN INSPECTING..$40
OLDER MEN; LGT. FACTORY..$40-$50
WELDERS—MEN LEARN WELDING.
COLORED WELDERS—COL. HELPERS.
COMPOSITORS, $1.25+
OLDER MEN—Learn printing.....$45-$55
Proofreaders.....$1 | Linotype op......top
Miehle vertical | Pressman.
10 PAINTERS, SCALE
TRUCK DRIVER—5 days...............$40
ELECTRICIANS.............................$1.25+

ALL TRADES
24 E. Van Buren, 2d floor

High Grade Men Only
Factory manager.....................$12,000
Research chemist......................$7,500
Chemist control...........................$325
Chief employment interviewer.......$325
Process engineers.........................$600
3 accountants, also cost men.
12 Chemists and metallurgists.
HARRISON Personnel, 20 W. Jackson.

INSURANCE—Reinsurance man.$600
INSURANCE—Comp. Undtr.... 400
INSURANCE—Sp. I. M. Agent. 350
INSURANCE—Auto Undtr....... 300
INSURANCE—Mgr. Cas. Undtg. 300
INSURANCE—Fire Prev. Eng.. 300
INSURANCE—Claim Adjuster.. 250
INSURANCE—Cas. Counterman. 200
FERGASON PERSONNEL,
166 West Jackson-blvd. HAR. 9040.

ACCOUNTANTS.................................$45
FILE clerk......................................$138
CLERK—Cost dept..........................$138
CLERK—Inventory cont...................$138
TYPIST..$130
STENOS.—Loop and out....................$150
F. C. BOOKKEEPER.............................$150
ROYAL, 33 W. Jackson

"NORTHSIDE"
4802 BROADWAY. LON. 8802.
Truck driver..Scale | Order filler.........$40
Laborers..$1 an hr. | Woodworkers.80c hr.
Shipping clerk..$40 | Stockroom.......75c hr.
Time study men; excellent opt.$150 start
SHOP FOREMAN, technical exp.......$300
Investigator...$45 | Lathe hands....$1.30
Factory................$1 | Driver..................$52
Guards..............70c | Chefs....................$60
Hotel clerk...$150 | Couples...............$250
HOTEL-REST.—CLUB—HOSPITAL.
Shay, 1009 N. State. Del. 7400.

REDFIELD PERSONNEL
Power trans. sales—Chicago terr....Open
Jr. Engr.—Plumbing-heat..............$300
Plumbing, heating, warehouse exp..Open
Acct. clerks [5]; good penman......$215
5 S. WABASH. SUITE 1511.

EMPLOYMENT AGENCIES—MEN.

A. J. McCOY

CHIEF INDUSTRIAL ENGR.....$10,000
25 PRODUCTION CONTROL MEN.$5,600
18 INDUSTRIAL Designers; Chgo.$5,000
4 TIME-MOTION Study Engrs....$7,000
Ceramic Engr.—Lab.-Research....$4,800
CH. ADMINISTRATIVE Engr.....$9,000
5 RADIO Project Engrs...........$9,000
PERSONNEL ADMINISTRATOR..$8,000
EXEC. COMPTROLLERS; ACCTS.; OFFICE MANAGERS, AND MANY OTHER OPPORTUNITIES.
A.J. McCoy & Assoc., Inc.
SUITE 1130. 140 S. DEARBORN.

HELP WANTED—MEN.

Employment Service.

Executives & Technical Men
Contact employers thru our confidential and effective methods. Inquiries invited.
THE NATIONAL BUSINESS BOURSE.
Established 27 years.
20 W. Jackson-blvd., Chicago.

Stores and Offices.

ACCOUNTANT—To act as assistant to auditor. Must be experienced and well grounded in accounting principles. Well established company. Reply stating experience and salary desired. Address D M 383, Tribune.

ACCOUNTANT—Senior, semi-senior, with public accounting experience, preferably hotels, for growing C.P.A. firm. Write fully exper., educ., draft status, salary. Address D J 535, Tribune.

Asst. Purchasing Agent
Excellent opport. for man in purchasing dept. of 100% war plant; must have experience in metal working or electrical industry. Interesting work; good salary.
COOK ELECTRIC COMPANY
2701 N. SOUTHPORT.

Assistant Credit Manager
A permanent position. Must be good letter writer, have knowledge of accounting and credit procedure, get along with people. State age, draft status, nationality, and summarize education and experience. Indicate acceptable sal.
DIXIE CUP CO.,
401 N. WESTERN-AV.

Asst. to Cost Engineer
Prefer man with some exp. in setting up job costs and valuing inventory, with some knowledge of machine shop routine. State age, exp. and salary desired. Address D M 597, Tribune.

ASST. CREDIT MGR.
Permanent position with large installment house. Excel. opp. for advancement. Give age and salary expected. ADDRESS D M 401, TRIBUNE.

Asst. Window Trimmer
Exp. not essential. Good oppor. for capable party. State age, draft status and salary. Address D M 339, Tribune.

BILL CLERK—75c HR.
Underwood typewriter; wholesale jeweler; perm.; 40 hr., 5 day week.
A. C. Becken Co., 29 E. Madison, 6th fl.

BOOKKEEPER—Rest., Liquor exp. 952 N. Michigan, Room 313.

BOYS AND MEN.
Wanted for shipping room and general work; permanent; good chance for advancement. Oakdale Coat Co., Rm. 1044, Merchandise Mart.

BOY—17 or over, or draft exempt man for mailroom. 44 to 48 hour week. Must pass government investigation. Bring birth certificate.
The Photectoseal Co., 1920 S. Western.

BOY OR YOUNG MAN
Draft exempt for work in retail fur str.; gd. opp. Apply R. 930, 17 N. State.

BOYS! MEN!
The following positions are not subject to layoffs but are perm. now and after the war and include profit sharing, sick benefits, vacations with pay, and mdse. discounts in any of our stores.
HEAD STOCK MAN.
TRUCKERS.
STOCKMEN.
SUPT'S. OFFICE, 39TH-WENTWORTH.
STOCKMEN.
TRUCKERS.
SUPT.'S OFFICE, 14TH AND INDIANA.
ORDER FILLERS.
STOCKMEN.
TRUCKERS.
SUPT.'S OFFICE. 201 E. 63D.
GOLDBLATT BROS.

CASHIER-ACCOUNTANT
Several yrs.' exp., ability to handle and supervise large volume of work; draft deferred; perm. Call Mrs. Stewart, And. 1756, Rm. 739, 111 W. Washington.

CLERICAL
MEN—DRAFT DEFERRED, AS
Production Chasers
Production Checkers
Production Dispatchers
No experience in production work necessary but will prefer men with some clerical experience; god pay.; opport.
CHICAGO FLEXIBLE SHAFT CO.
5600 W. ROOSEVELT-RD.

CLERICAL WORK
If you have experience as a STOCK SELECTOR, TIMEKEEPER, or RECEIVING CLERK, you may obtain a position in a war plant. You must be a citizen not now in war work. State age, experience and draft status. Address D H 422, Tribune.

CLERK
Stock Room
Cost Dept.
100% WAR PLANT.
Stand'd Transformer Corp.
1500 N. HALSTED.

CLERK
to assist material expeditor with detailed clerical work. Excellent opportunity to learn business. 100% war work. Apply immediately to
PHILCO CORP.
3345 W. 47TH-ST.

CLERK—ORDER DEPT.
Age 38 to 45, married with childen; experienced for war plant. State qualifications and age. ADDRESS D M 335, TRIBUNE.

CLERK—Office; to handle order desk; 39 hour week; permanent; salary $140 mo. Near loop. Monroe 2024.

CLERK—Expd. fruit and vegetable market; good pay; steady or part time. Apply 7300 Irving Park or phone Pen. 6805.

COLLECTOR and investigator—Good starting salary and expenses; excellent opportunity for real live wire. ROOM 200, 40 N. DEARBORN.

COST Clerk—Middle aged; draft exempt; with stockroom experience. Typing necessary; permanent post-war job. Chris-Craft Boat Sales, 2450 S. Ashland.

DESK clerk—White; nights; typing; hospital experience; $95 month and meals. St. Luke's Hospital, 1440 Indiana-av.

DISPATCHING clerk in shop—Excellent opportunity for advancement. Steady work. Consideration for more money four times in a year. Call at personnel dept.
TAYLOR FORGE & PIPE WORKS,
1409 S. Cicero.

DISPLAY MGR.
State street specialty store; build own backgrounds. Excellent oppor. for right party. Address D M 338, Tribnue.

FANFOLD BILL CLERKS.
R. R. or motor freight exper.
Gateway City Transfer Co., Inc.
2023 S. Morgan.

Freight Handlers
Stock Helpers
Stockmen
Checkers
Packers
Order Fillers
Dishwashers
Bus Boys
Messengers
Mdse. Exam.
Mdse. Prep.
Watchmakers
Jewelry Repair Men
Guards
Supply Boys
Sorters
MONTGOMERY WARD & CO.
618 W. Chicago

Electrical Supply House
Old established house wants experienced order filler; best wages; free hospitalization and life insurance; excellent opportunity for one seeking permanent position. State qualifications and draft status. Replies held strictly confidential. Address D P 108, Tribune.

FANFOLD BILLERS
$6.19 per day, 8 A. M. to 5 P. M. Time and ½ overtime.
Atlas Freight, Inc., 325 N. Union.

FREIGHT TRANSPORTATION MAN.
Expd. with sales, office rates, tariffs, etc. Salary $200 mo. Write fully. Also give draft status. Address D M 403, Tribune.

Furniture Stock Men
REGULAR WORK FOR MEN WITH EXPERIENCE HANDLING FURNITURE STOCK. APPLY 9 A.M.-3 P. M. DAILY.
WIEBOLDT'S
1000 N. OGDEN.

General Salesmen
No Experience Necessary
Employment Dept. 9th Flr.
GOLDBLATT
STATE AND VAN BUREN.

GROCERY Clerk—Elderly; experienced; 8-6; good service store work not too heavy. Hyde Park 6212.

FURNITURE SALESMAN
for our store at 26th-Crawford; must be a good closer. Steady job; salary, comm.. and bonus. Apply
General Furniture Co.
6155 S. Halsted-st.

HELP WANTED—MEN.

Stores and Offices.

HARDWARE clerk and shipper—Exp. eld. man. See C. F. Knudson, 30 W. Kinzie.

Insurance Underwriter
Young man; draft exempt; with several years' fire insurance experience.
Traveler's Insurance Co.
Wabash 3000

INVESTIGATOR COLLECTOR.
Man 25-40, draft exempt and interested in becoming assoc. with large financial organ. that can offer a future. We will train such a man for an executive position where earnings will far exceed the average. Must have car. Good starting sal. with increase as merited; generous car allowance. Apply in person.
ROOM 1, 936 W. 63D-ST.
RM. 208, 4803 LINCOLN-AV.

INVESTIGATOR and contact man—Permanent; gd. fut. Citizens Loan Corp., 1608 Belmont. Lak. 7300. See Mr. Curwen.

LIQUOR store clerk—Steady position; gd. pay. Apply 6161 S. Kedzie.

JEWELRY salesman—Expd.; top salary and comm. Litt Jewelry Co., 210 S. State.

MDSE. DEPT. MGR.
The following permanent positions with good starting salaries are available in our outlying units. These managerial positions offer an opportunity to become buyers:
Pet Dept.
Grocery Dept. Delicatessen Dept.
Yard Goods Dept.
CALL WABASH 9800. EXT. 372.

MAIL DESK
Boy or man in ofc. of mgr., essential industry; 5 day week. Apply Mr. Kemper, 1828 Merchandise Mart.

MAIL DEPT. MESSENGER
5 day week; 40 hours. Chance for advancement. Permanent. Phone Gra. 0299.

MAN OR BOY
to assist in mailing and receiving dept. We will teach you. This is a permanent job now and after the war. Must be active; average earnings $28-$31.
Vogue Pattern Service
RM. 1196. MERCHANDISE MART.

MAN 20-35
Experienced in clerical work; must be accurate and write plain, legible hand. Permanent position with large reputable corporation.
Apply at once, Room 719
435 N. MICHIGAN-AV.

MAN 50 TO 55
Mail room and errands; good hours; congenial surroundings. $100 mo. Reply stating age, all personal details, refs. Address D L 483, Tribune.

MAN wanted—Stock room work; no Sundays, holidays; $100 mo., vacation with pay; permanent position. Address D J 567, Tribune.

MAN or boy—Retail store duties, light delivery truck; good hours; permanent. Sax-on Paint Stores, 1017 W. 63d-st.

MAN—For light parcel post packing; good starting salary; opportunity for advancement. Swartchild, 29 E. Madison.

MAN—Over 21, with grocery or restaurant experience, to work in liquor store; good pay for right man. 1649 W. Division.

MAN—White or colored, for shipping room. 65c per hour to start. Marquette Offset Corp., 730 N. Franklin.

MAN—For permanent shipping room position. Apply in person. Jenkins Brothers, 1514 W. Fulton-st. Mr. Jackson.

MAN or boy—For packing in drug store; $20.00 week. Apply Boericke & Tafel, 211 N. State-street.

MAN—To work in store and deliver orders. 7827 S. Halsted-street.

MAN—Young or old for office-stock; full or part time; Hdwe. branch. State 6668.

MANAGER ASSISTANT.
Experienced, for junior dept. store; excel. opportunity for dependable, capable man. Address C L 118, Tribune.

MEN—BOYS
FULL OR PART TIME.
ORDER FILLING.
STOCK HANDLING.
Work hours to suit your convenience.
Chicago Mail Order
511 S. Paulina-st.

MEN—BOYS
SHIPPING DEPT.
REGULAR, FULL TIME.
SALLY FROCKS
310 W. WASHINGTON

MEN—AGE 25-50
Experienced in general office work; $125-$135 per month.
THE PULLMAN CO.
220 S. State Rm. 902

MEN OVER 50
You can help the war effort by serving as communication carriers.
Time and one-half for overtime; hours of work arranged to suit your conven.
NO LIFTING OR HEAVY WORK.
WESTERN UNION TELEGRAPH CO.,
417 S. LA SALLE.

MEN OVER 50
Several positions open in various service depts.; light work; permanent positions; opportunity for advancement.
MAURICE L. ROTHSCILD
STATE AT JACKSON.

MEN OVER 50
for errands and mail handling. Advertising company; good salary, 5 day week. Apply 24th floor, 221 N. La Salle-st.

MEN—For order picking, school supplies; 40 hr. wk.; time and half overtime. 27 S. WABASH.

MESSENGERS
We can use several neat appearing older men as STOCKROOM HELPERS and OFFICE MESSENGERS. Light, clean work; only 40 hours per week; office convenient to bus and street car. Apply 4TH FLOOR, 919 N. MICHIGAN.
ESQUIRE

ORDER FILLERS
STOCK MEN
These Jobs Are Open to Men Up to 65 Years of Age.
SPIEGEL, INC.
1038 W. 35th-st.

OFFICE CLERK
to operate I. B. M. sorting machine; man living near I. C. on south side preferred; H. S. grad., draft exempt; salary $5.22 per day; 6 day week; 4:30 p. m. to midnight; Saturdays, 1 p. m. to 6. Apply in person, room 310, 135 E. 11th-pl.
ILLINOIS CENTRAL R. R.

Packers-Order Fillers
Stock Men
Full or part time. Paid vacations; 40 hr. work week with time and one half for overtime. Convenient to transportation.
CONTINENTAL PRODUCTS, INC.
2036 S. MICHIGAN-AV.

PACKERS
FOR PARCEL POST
STEADY WORK
APPLY IN PERSON.
669 N. MICHIGAN.

PACKER—Ambitious young man for parcel post packing; 5 day week; good future. Wab. 9558.

PAY ROLL CLERK
Exper.; permanent; good salary. Agar Packing, 4057 S. Union.

Personnel Manager
Excellent opportunity in large food products firm. Must be capable of setting up modern personnel procedure. State age, education, work experience, and salary requirements.
ADDRESS D X 242, TRIBUNE.

PERSONNEL MAN—To take charge of employment, safety, etc. Small firm. Essential Ind. Address D X 508, Tribune.

POSTAL TELEGRAPH
WANTS MEN OR WOMEN.
Ages 18-45.
No experience necessary.
Pay while learning
IMPORTANT WAR WORK
Mr. Smith, Rm. 420A, 166 W.Van Buren.

PORTER
Day work; hours 8:30 to 5; permanent job; time and ½ for overtime; good working conditions. Frederick Herrschner Co., 508 S. Franklin.

PORTER—COL.; experienced, for retail store; salary $33 per week. B. Nathan, 3239 W. Roosevelt-rd. Rockwell 1092

PORTER—Colored, for department store; $31 to start. Neisner Brothers, 4058 W. Madison.

PORTER—45 hr. wk.; no night work; sal. $25; vacation with pay. Phone Spa. 5796, Mr. Frankle.

PORTER—For bake shop; col.; gd. pay. Banovitz Bros., 1059 N. Rockwell.

PRESENT and post-war position as assistant in sales engineering dept. of west side automotive manufacturer—Experience desirable but not necessary. Will train qualified men to handle sales correspondence, reports, etc. Automotive mechanical training or experience helpful. State age, experience, salary requirements, with snapshot if available; 100% war work. Products essential in war or peace. 48 hour week. Address D X 197, Tribune.

PRODUCTION SCHEDULE CLERKS
Good at figures; excellent opportunity for advancement; steady work; consideration for more money four times in a year. Apply personnel director.
TAYLOR FORGE & PIPE WORKS,
1409 S. Cicero.

PURCHASING AGENT ASST.
West side metal fabricating company, 100% war work; state exp., draft status, and salary expected.
ADDRESS D M 333, TRIBUNE.

RECEIVING clerk—In shipping department of Lyon & Healy's loop store. See Mr. Hanzlik in traffic office.
LYON & HEALY, 1423 W. Lake-st.

HELP WANTED—MEN.

Stores and Offices.

RECEIVING
ROOM CLERK.
COMPLETE CHARGE.
FOR RETAIL STORES.
Opportunity for right man. Good salary; permanent position. Only experienced need apply. State age, exp. and salary desired. Address D X 218, Tribune.

Receiving Man
Good pay. Permanent position.
GOLDBLATT BROS.
LINCOLN-BELMONT.

SALES CORRESPONDENT
Old est. company with national distrib. in drug and syndicate field wants exp. person to handle large volume of correspondence with customers and salesmen. Perm. position with post-war possibilities. Give age, education, salary desired, details of experience in your reply. Address D P 64, Tribune.

Salesmen—Attention
Excellent opportunity for live wire salesmen to work for large auto accessory chain store organization.
SALARY AND COMMISSION.
VACATION WITH PAY.
Hospitalization—Future security.
WESTERN TIRE AUTO STORES, INC.,
1333-39 S. CICERO-AV., Chicago, Ill.

SALESMAN
Retail exp. furnishings and sportswear; steady; sal. and commission. Apply Mr. Iltis at
BAILEYS
25 W. Van Buren.

SALESMEN
AUTOMOTIVE AND SPORTING GOODS, RETAIL STORE.
With or without experience, for N. W. and South Side; good salary and comm. Apply 2007 S. State-st.

SALESMAN wanted—For retail rug and linoleum store; good salary and commission; no experience necessary. Apply 3308 W. North-av.

SALESMEN—Outdoor vegetable market. Good pay. 3322 Devon.

Sears, Roebuck & Co.
HAS OPENINGS AVAILABLE FOR MANY TYPES OF JOBS.
APPLY AT EMPLOYMENT OFFICE.
Homan and Arthington-st.

SHIPPING CLERK
Permanent position for experienced man. No heavy lifting.
STEBBINS HARDWARE
15 W. Van Buren, near State.

SHIPPING CLERK
Permanent position; excel. opp. State exp. if any. Address D M 389, Tribune.

SHIPPING, MAILING CLERK for medical bk. publisher. Perm. Immed. employ. Apply suite 816, at 53 W. Jackson.

SHIPPING ROOM CLERK.
War plant; 48 hours week.
MOTIOGRAPH, 4431 W. Lake-st.

SHOE SALESMEN
PART TIME AND REGULAR WORK AVAILABLE FOR EXPERIENCED SHOE SALESMEN. APPLY PERSONNEL OFFICE AT YOUR NEAREST
WIEBOLDT'S STORE

SHOE salesman—Experienced in lady's shoes; excellent salary. Apply Gwin Shoes, 5604 Belmont-av., Mul. 4818.

SHOE salesman—High class; retail experience; steady position. Jacley Shoes, 1173 E. 63d-st.

STEADY YEAR ROUND JOB CAN BE YOURS—OUR SHIPPING ROOM CAN USE SEVERAL MEN. WAGE $24 FOR 40 HOURS. CHANCE FOR ADVANCEMENT. APPLY 237 E. GRAND-AV., 1st.

STENOGRAPHER.
Capable male; with working knowledge of Spanish or Portuguese. Address D M 131, Tribune.

STENO-BKPR.—C. P. A. office; exc. oppor. in public acctg.; capable; write fully Address D L 78, Tribune.

STOCKTAKERS
THE BUDA CO.,
154TH AND COMMERCIAL-AV;
HARVEY, ILL.
Phone Interocean 9531.
Men expd. with perpetual inventory methods to take stock. Bring proof of citizenship, statement of availability. I. C. trains and Safeway buses to door.

STOCKKEEPERS
AGE 38 TO 54; STEADY WORK.
THE PULLMAN CO.
Storekeeper's office. Root and Dearborn.
or 2154 Archer-av.;
or 14th and Wood-st.;
or 327 W. Roosevelt.

STOCKMEN, COLORED
Good salary; advancement; no car or traveling time; work in your own neighborhood. Apply Neisner Brothers, 411 E. 47th-st.

STOCK BOYS
Good salary; pleasant work; steady; full or part time. Apply 2007 S. State.

STOCK AND MAIL CLERK.
Draft exempt; excellent working conditions. Traveler's Insurance Co. Wab. 3000.

STOCK man—Boy or woman; exper. in shoe findings preferred. Ph. Monroe 3719.

STOCK room man—45 to 60 yrs.; white or col.; gd. sal. McCrory's, 2768 Milwaukee.

STOCKMAN—Steady job; $40 a wk. to start. 6103 W. Roosevelt-rd. Apply aft. 1 p. m.

STOCKMEN—Liquor store; col. pref.; excel. salary. 2821 Milwaukee. Spaulding 9227.

Switchboard Operator
Man, to operate switchboard at night. Bonus for night work. Steady work. Apply Personnel Director.
TAYLOR FORGE AND PIPE WORKS.
1409 S. Cicero-av.

Tabulating Machine Oper.
Will train; 40 hr. wk.; good salary plus overtime. Call Fra. 0269.

Timekeepers
Material Control Clerks
Shipping Clerks
Messengers
Elevated, street cars and all railroad stations available for transportation; long established Co.; excellent working conditions; fluorescent lighting; modern equipment. Write giving age, exp., training, phone number. Address D X 82, Tribune.

TYPIST
UNUSUAL, INTERESTING WORK FOR A MAN CAPABLE OF HANDLING A LARGE VOLUME RAPIDLY AND ACCURATELY. GOOD STARTING SALARY. EXCELLENT OPPORTUNITY.
W. M. WELCH MFG. CO.
1515 SEDGWICK.

WESTERN ELECTRIC'S
LOOP EMPLOYMENT OFFICE
Room 1102, Mentor Bldg.
39 S. State-st.
Hours 9 A. M.-7 P. M.
Openings for accounting clerks, cost clerks, cost analysis clerks, financial clerks, pay roll clerks, order clerks, schedule clerks, output tracers, time study men, tool designers, engineers. Also apply main empl. office, 23d-pl., Cicero-av. Sun. 10 a. m.-2 p. m. Weekdays, 8 a. m. to 7 p. m.

AMERTORP CORP.
NEEDS
Experienced
Payroll clerks. Cost clerks.
Record clerks.
Bring birth certificate—soc. security card.
7500 W. ROOSEVELT-RD.
FOREST PARK, ILL.
EMPLOYMENT OFFICE HOURS:
MONDAY-SATURDAY, 8 A. M.-4 P. M.
SUNDAYS, 10 A. M.-12 NOON.
WEDNESDAY EVENINGS, 7-9.

9 TO 4—Typing, office, stockroom. Steady light work. 2003 S. Prairie-av.

Executives and Managers.

MANAGING EDITOR wanted — Rapidly growing well financed mech. magazine has excep. opportunity for the right man to grow with a publ. that will boom after the war. Knowledge of mech. and scientific subjects very helpful, but not absolutely necess. Please tell us all about yourself; exp.; mar., and draft status; give refs.; educ.; rel.; sal. expected. Address D X 510, Tribune.

HIGH GRADE EXECUTIVE
Nationally known mfr. needs conference leader, experienced in industrial training and supervision, familiar with corporation procedures, able to lead supervisory conferences. Write fully about experience, any teaching background, present employment. Confidential. Address D X 211, Tribune.

TIME STANDARDS ENGINEER.
Nationally known mfr. offers excellent opp. to qualified time study engineer with at least 2 years' mfg. exp. Draf deferred man preferred. Salary approximately $4,000. Phone Mr. Badgley, State 8075, or write details. ADDRESS D M 422, TRIBUNE.

DRESS CHAIN
TRAVELING
DISTRICT MANAGER
Store mgmt. or supervisory exp.; good salary and post-war opportunity. Write, stating draft, marital status, experience, etc. ADDRESS D L 67, TRIBUNE.

RADIO ENGINEER
Unusual opportunity for radio trained man to join research staff of large natl. organization. $200 mo. start salary plus full travel expenses. Minimum amount of travel. PERMANENT position with exceptional post-war future. Give age, exp., religion, draft status. Address D M 442, Tribune.

STOCKROOM SUPERINTENDENT
Essential industry; old estab. company in automotive field offers attrac. opport. to man with auto parts exp. to take complete charge of stockrm.; good sal. plus bonus. Give full details first letter. Address D X 104, Tribune.

HELP WANTED—MEN.

Executives and Managers.

ASST. PLANNING MGR.
EXCELLENT OPPORTUNITY.
Manufacturer of Diesel and Gasoline Engines.
THE BUDA CO.
HARVEY, ILL.
PHONE INTEROCEAN 9531.

Research Supervisors
We need a man with master's degree in business administration and 2 years' experience in business or research. Excellent opportunity. State age, education, experience, and salary desired. Address D M 393, Tribune.

YOUNG executive sales director—To handle food commodities for large importing and exporting company; must have promotion sales experience; high salary and commission; must have complete and full details in your letter. Address C P 98, Tribune.

Boys.

Boys 16 Years and Over
GEN. FACTORY WORK
PACKERS
FEEDERS
TRUCKERS
SERVICE
CONVEYOR
Starting rate 57c per hour. Time and one half for overtime. 10% bonus for night work. Uniforms are furnished and laundered without charge. Surface lines to the door. Bring birth certificate.
CAMPBELL SOUP CO.
Central Division, 2550 W. 35TH-ST.

75—BOYS—75
16 and 17 years of age, to work in the pressrooms of a large printing concern. This is steady work, with good pay and overtime. Work is available on all shifts. Bring your proof of age. Apply Monday through Friday, 8 a. m.-4:30 p. m.
R. R. Donnelley & Sons Co.
2123 Calumet-avenue.

BOYS
HIGH SCHOOL GRADUATES FOR GENERAL OFFICE WORK; NO EXP. REQUIRED; $86-$93 PER MONTH.
THE PULLMAN CO.
220 S. State Room 902

OFFICE BOY
$110 per month. Must be reliable and of good character. Start immediately.
United Conveyor Corp.
37 W. VAN BUREN-ST.

BOYS—FULL-PART
Immediate Employment
WALKING AND BICYCLE POSITIONS AVAILABLE.
Apply Mr. Cougill, 417 S. La Salle.
WESTERN UNION TELEGRAPH CO.

Office Boy
STEADY
DEFENSE PLANT
ADVANCEMENT
2414 W. 21ST-ST.

BOYS—YOUNG MEN
Permanent, well paid positions in stock room of wholesale book and stationery house on Near North Side. Day work. Pay based on 40 hour, 5 day week. Convenient to bus, I. C., and surface lines. Cannot use summer vacation workers.
A. C. McCLURG & CO.,
333 E. ONTARIO.

4
BOYS
FOR WRAPPING
UNIFORM PRINTING & SUPPLY
341-51 W. CHICAGO-AV.

BOYS
17 OR OVER; FOR WAR WORK; WEEKLY BONUS AND OVERTIME.
660 W. GRAND-AV.

Boys to Learn Offset
In large printing plant.
Good starting wages with paid vacations
See Mr. Fielder. 85 W. Harrison.

MESSENGER BOYS
Age 16 or 17 or draft exempt. Salary $90-$100 month. Opportunity for advancement. Apply Room 310, 135 E. 11th-place.
ILLINOIS CENTRAL R. R.

Boys—Learn Printing
Steady work; not affected by the war. Good starting pay; frequent raises. Excellent chance to learn printing trade. We hire continuation school boys.
J. E. Bell Printing Co., 621 Plymouth-ct.

BOYS
ESSENTIAL FACTORY WORK.
No experience necessary; day or night shift; 48 hour week with time and a half after 40 hours.
Oscar Heineman Corp., 2701 Armitage.

BOYS—NORTHWEST SIDE
For light factory work. 100% defense work. No experience. Good wages; steady e mployment. Franklin Picture Frame Co., 2019 Montrose-avenue.

BOY
16 years old, for mail desk.
Permanent position, 40 hour week.
UNION CARBIDE & CARBON CORP. & SUBSIDIARIES.
230 N. Michigan, Room 1320.

BOYS wishing to work nights while going to school—Good pay; steady work. COME IN AND TALK IT OVER before going back to school. Apply
TAYLOR FORGE AND PIPE WORKS.
1409 S. Cicero-av.

BOY
for mailing department. Permanent. Pleasant working conditions.
APPLY FAIRBANKS, MORSE & CO.,
ROOM 211, 600 S. MICHIGAN.

BOYS FOR LIGHT WORK IN MAIL ORDER HOUSE.
STEADY; GOOD OPPORTUNITY.
HOURS 8:30 TO 5; NO SATURDAYS.
STERLING SALES CO.
847 W. JACKSON.

BOYS
Light, clean factory work. Good starting salary and regular increases. Near Diversey and Elston-av. S. K. Smith Co., 2857 N. Western.

BOY—16 TO 18
Good opportunity to learn radio business. Must be citizen; bring birth certificate. MONARCH MFG. CO., 2014 N. MAJOR.

BOYS, 16-17 YRS.
Clerical work in insurance office. No experience necessary. Steady work. Good sal. Apply Room 207 at 332 S. Michigan.

BOYS—For bindery work; 17 and up; day and night shifts; good starting wage; time and ½ after 40 hrs.; plenty of overtime. Apply 1200 W. Monroe-st.

BOYS—For work in printing plant; good pay; call between the hours of 10 and 4. Ansell Simplex Ticket Co., 2840 W. Chicago-av.

BOYS
Defense work; $26 to start; steady work; time ½ for overtime. 1148 W. Chicago.

BOY—High school age, living Englewood district, for full or part time; light factory work. Apply at 325 W. Monroe, 3d floor.

OFFICE BOY, MESSENGER
Good opp. for ambitious boy in loop office. Apply Rm. 2810, 135 S. La Salle.

BOY or man to do messenger work and help in shipping rm. 48 hr. wk. with time and a half over 40 hrs. Apply 536 S. Clark, Rm. 1037.

BOY—Over 16; or deferred young man; for mailing dept. Permanent. 39 hour week. Good salary. Apply Rm. 350, 332 S. Michigan-av.

OFFICE BOY—Over 16; full time work; good pay; vacations; opportunity to learn publishing business. Delaware 1341, office manager.

BOYS—Full or part time; interesting work near your home; good salary; permanent. Rm. 1102, 19 S. Wells-st.

BOYS—To work in textile mill; opp. to learn trade; starting wages $26 weekly. 3d floor, 1323 S. Michigan-av.

BOY—16; 5 day week; to learn mechanical dentistry and some errands. M. A. Wilk, 30 W. Washington.

OFFICE boy or girl—To handle mail and misc. office detail; perm. post.; gd. salary. Phone Mon. 8585, Mr. Goldman.

BOY—As helper in printing plant press rm. Exp. not nec. Steady day wk. Gd. wages. MIDWEST OFFSET, 817 W. Washington.

BOY—To assist in bookkeeping dept.; good starting salary; excellent oppor. for advancement. Room 200, 40 N. Dearborn.

BOYS—White; over 17; light factory work; 50c hour to start. Apply 229 W. Illinois, 5th floor.

YOUNG man—17-22 yrs., measure newspaper advertising; no exper. necessary; $104 per mo.; 48 hr. week. And. 5683.

BOY—Over 16 yrs.; h. s. graduate; to work in stock brokerage firm; good pay. 135 S. La Salle, Rm. 758.

BOY—To do general work in radio repair shop, 16 to 18 yrs. old. Apply Fritzel, 454 W. North-avenue.

COLORED boys—For light factory work and shipping dept. Acme Photo Frame Co., 674 N. Kingsbury, 2d.

MESSENGER—For bank near loop; age 17; excellent opportunity. Mercantile Natl., 541 W. Jackson.

STOCK BOYS AND PORTERS.
Rothmoor Corp., Merchandise Mart.

BOYS—To work in factory; some exp. in machin. Hatz-Marek, 910 W. Van Buren.

OPPORTUNITY to learn lithograph trade. Good starting wage. Call State 6945.

COLORED boys—In dye house; good pay; steady work. 2421 N. WESTERN.

ERRAND BOY—White; 50c hr.; 40 hr. wk. Rm. 304 at 208 N. Wells.

BOY for office work—Must know how to drive. American, 925 S. California.

ERRAND boy—Steady work; 17-18 years. CANNON PRESS, 127 N. WELLS.

BOY—To run errands in loop. Apply 210 W. Van Buren-st., 5th fl.

HELP WANTED—MEN.

Boys.

BOYS
16 to 17 years of age, high school graduates, to sort and deliver mail in office of a large corporation. Splendid working conditions with rapid promotion. Permanent positions. A five day week. Apply
CHICAGO TRIBUNE
Rm. 534, 435 N. Michigan

CONTINUATION SCHOOL BOYS.
For order picking stockroom work.
N. SHURE CO., 200 W. ADAMS-ST.

Professions and Trades.

ADMIRAL RADIO
needs
MODEL MAKERS
BENCH HANDS
Must have tools.
Bring proof of citizenship.
Continental Radio & Television Corp.
3815 ARMITAGE-AV.

ARC WELDERS—EXPD.
Ralph H. Simpson Co., 1680 N. Ada-st.

ASSEMBLERS — Sheet metal fabricators; spot and seam welders; congenial surroundings; near southwest side; good pay and trans.; steady work. 1920 S. Western.

ASSEMBLERS and drill press operators. Standard X-Ray Co., 1932 N. Burling-st.

AUTO
MECHANICS.
GREASERS.
WASHERS.
FRAME AND FRONT END.
PERMANENT DAY WORK.
HIGHEST WAGES.
This is draft exempt work.
UPTOWN CHEVROLET
4859 Broadway. Longbeach 9172.

AUTO MECHANICS
Excellent working cond.; with 30 year old company; insurance benefits; vacation with pay; liberal yearly bonus. Now is the time to improve yourself and earn
BIG MONEY
COMMUNTY MOTORS.
4624 W. WASHINGTON. MANS. 1062.

Auto. Screw. Mach. B. & S.
Setup Men
100% War Work
Excellent working conditions; steady work now and after war; top wages to A-1 men with 6 yrs. or more exp.; 58 hr. wk.
3231 W. LAKE.

Automotive Electrician
and carburetor man qualified to take charge of dept. repairing all kinds of units; 40 hours plus at least 8 hours overtime. Foreman's pay.
UNITED STANDARD PRODUCTS, INC.,
2520 S. Wabash.

AUTO MECHANICS
CAN EARN TO $90 WK. PLUS BONUS. VACATION WITH PAY.
FITZPATRICK PONTIAC DEALER.
7727 S. ASHLAND

Automobile Sheet Metal
MECHANICS.
Good wages and working conditions.
ROBERTSON BUICK CO.,
1000 S. WABASH.

Auto Sheet Metal Men
Auto Mechanics
Good working conditions; high rate of pay; have tools; essential industry.
Transportation Maintenance, 108 S. Racine.

AUTOMOBILE
BODY AND FENDER MAN
STEADY JOB. HIGH WAGES.
CITY. 1718 S. STATE.

Automobile Heavy Duty
MECHANICS.
Good wagss and working conditions.
ROBERTSON BUICK CO.,
1000 S. WABASH.

AUTO MECHANICS
Experienced; steady; full or part time; top wages; essential industry.
BENDER-RIEGER, INC.,
933 Washington-blvd., cor Sangamon-st.

Automobile Mechanics
Steady; essential work; highest pay.
Stallworth 7400 Stony
Call Hyde Park 2500.

AUTO MECHANIC—We need 2 first class auto electricians or tune-up men. A permanent job and chance to better yourself. Highest wages ever paid; Saturday afternoon off. United Motor Service Distributor, 2919 Lawrence-av. Key. 0770.

AUTO MECHANICS (2)
Experienced; also helper; top pay; good working conditions. Auth. Ford Dealer, 1703 W. 95th-st. Beverly 3100.

AUTOMOBILE PAINTER
Good salary; steady work.
WALTON, 2229 S.-Michigan

AUTOMOBILE mechanics—2; experienced; and mechanic's helpers. Steady work. Top wages. Essential industry. Hyde Park Chevrolet, 5506 Lake Park-av.

AUTO PARTS MEN—EXPERIENCED.
TRUCK PARTS MEN—EXPERIENCED.
MARTIN AUTO PARTS CO.
2046 Dominick-st. [1450 W. and 2046 N.]

AUTOMATIC and hand screw machine operators—War plant; 48 hour week.
MOTIOGRAPH.
4431 W. LAKE-ST.

AUTO BODY AND FENDER MAN.
ALSO HELPERS.
"Best proposition in town."
KROLL MOTORS, 7130 S. HALSTED.

AUTOMATIC screw machine setter on 4 Spindle Acmes—Day work only. Overtime. 100% war work. 1857 Fulton-st.

AUTO greaser and washer—1st class on trucks and cars; $45 wk. to start. 2820 Elston-av.

AUTO mechanic—A-1; $50 per week guaranteed; 50% of labor; steady. Address D X 275, Tribune.

AUTOMOBILE MECHANIC—Will pay up to $75 week for right man. Short hours. Start imm. Mr. Bradley, 4748 Chicago-av.

AUTO body and fender man—First class; steady; good pay. R. D. Katz Auto Construction Co., 7 E 28th-st. Cal. 4414.

AUTO painters and helpers—Steady job; good pay. 6150 N. Clark.

AUTOMOBILE mechanic—Must be A-1; top wages. 5840 Broadway. Longbeach 7121.

AUTO mechanic—Experienced; steady work. $50 a wk. for right man. 834 Washington

AUTO body and fender men; $1.25 per hour. 6023 Cottage Grove.

AUTO body and fender man—$75 and commission. 648 N. Wells. Del. 2344.

AUTOMOBILE Washer—Steady work. Good pay. Call Rog. 6125.

AUTO mechanic—Motor tune-up specialist; $10 day; steady. Hol 1880. 5971 Ridge.

AUTOMOBILE mechanic and helper. Top wages. 330 S. Wolcott.

AUTO MECHANIC—5½ DAY WEEK.
C. ZEPP. 2950 Lawrence. Juniper 8310.

AUTOMOBILE MECHANIC.
2310 S. PAULINA.

Baggage Mail-Truckers
C. & W. I. R. R. CO.
68¼ CENTS AN HOUR.
Apply Room 204, Dearborn Station.
47 W. Polk-street.

Bakelite Mold Makers
Cl. plant. Gd. wkg. cond.; highest rate with overtime.
R. O. SCHULZ & CO.
2425 N. 75th-av., Elmwood Park.

BAKER OR
BAKER'S HELPER
STEADY POSITION WITH RELIABLE FIRM. SEE MR. WEST, WEEK DAYS, FROM 8 A. M. TO 5 P. M.
PIXLEY & EHLERS
77 West Jackson

Bakers—1st and 2d hand on bread; also 1st hand on biscuits and cakes. Schwefer's Bakery, 937 Armitage, 3d fl.

BAKERS
1st and 2d hand on bread.
Also 1st hand on biscuits and cake.
Schwefer's Bakery, 937 Armitage, 3d flr.

BAKER APPRENTICE
We have an opening for baker on cake or coffee cake; day work; must be steady; time and ½ over 8 hours.
Schlosser's Bakeries, 4822 N. Lincoln-av.

BAKERS — Shipping clerk; high wages; overtime over 40 hours; hospitalization, insurance. Farm Crest Bakeries, Inc. 4550 W. Jackson.

BAKER—2nd hand; good pay; steady work. Fred's Home Bakery, 5609 Lawrence-av. Kildare 8597.

BAKER—2d hand; cakes; steady work; start 5 a. m.; no Sun. or holiday; good pay. Call Portsmouth 9866. 5610 W. 63d.

BAKER—2nd hand; all 'round. 5528 Chicago-avenue.

BAKER—Steady man for good shop; start 3 a. m. Guthrie, 2603 E. 75th-st.

BAKER—Cakes; all around man; top wages. 1420½ Morse-avenue.

BAKER'S helpers and stock room men. Chicago Pie Co., 2440 W. Congress.

BAKER—1st class on bread and rolls; top wages; 5259 North-av. Mer. 2433.

BAKER'S helper—Some porter work; start 8 a. m.; steady. 3327 Lincoln-av.

BAKER—1st or 2d hand. Apply before 2 p. m., 2543 N. Cicero-avenue.

BAKER—3d hand; good wages. 1613 Montrose. Buckingham 6863.

BAKER—1st hand or 2d; good pay. 3052 W. Cermak-road.

BAKER—Experienced; very good wages. Krispey Roll Bake Shop, 5948 Lawrence.

BAKER—2d hand, on cakes; day work; good salary. 4902 W. 14th, Cicero.

BAKER'S helper—No experience necessary; no Sunday work. 4754 Lincoln-avenue.

BAKER—2d benchman on biscuits; gd. pay. Harmony Baking Co., 1059 N. Rockwell.

BAKER—2d hand; bread and rolls. 2120 Milwaukee-av.

BARBER—Steady job; $120 mo. plus 10% on take-in. University Club, 76 E. Monroe.

BARBERS [2]—For Camp Ellis, Illinois. Call Harrison 0347.

BARBER—Must be A-1. Ins. Exch. Barber Shop, Rm. A-1417, 175 W. Jackson.

BARBER—$35 guarantee and com. Must be 1st class. 905 E. 47th.

BATTERY assembler—Caster and Plaster; steady work; good pay. Amplus Storage Battery Co., 429 W. Superior.

HELP WANTED—MEN.

Professions and Trades.

BENCH MACHINISTS
MAINTENANCE MAN
FAMILIAR WITH LIGHT AUTOMATIC MACHINERY.
52 hr. week. Permanent post-war work.
8th Floor, 823 S. Wabash

BLACKSMITH helper—No floater. Stdy. wk. Columbia Scale Co., 2439 N. Pulaski.

BODY-FENDER MAN
Must be A-1; highest pay; permanent job.
SOUTH CHICAGO BUICK
8600 COMMERCIAL.

BODY MAN
Top wages; excellent working conditions. See Carl Erickson, 3020 Broadway. Bittersweet 1600.

BODY and fender man, trimmer and mechanic—Percentage or good hourly rates; steady; ess. work.
Al's Body Shop, Gary, Indiana.

BOWLING ALLEY MGR.
North side; experienced man; must know how to supervise maintenance of equipment; knowledge of league forming and soliciting important; excellent salary. Write stating qualifications, age, and references. Address D M 219, Tribune.

BROWN & SHARPE OPERATOR.
$1.60 PER HR. 57 HR. WEEK.
MUST BE GOOD MAN.
ENGLEWOOD 2024.

BUTCHERS—[3]; STEADY WORK; GOOD PAY. 1505 W. CHICAGO.

BROWN & SHARPE auto. and hand screw machine operators and setup men and drill press oper. needed in 100% defense plant; top wages; plenty of overtime; day and night work.
ADDRESS D L 415, TRIBUNE.

BROWN AND SHARPE AUTOMATIC screw machine setter; must be 1st class; top wages; day work; overtime; 100% war work. 1857 Fulton-st. Mon. 0823.

Bundlers and Wrappers
MEN-BOYS
16 TO 55.
Expd. and inexpd., for full time work with a national industry. Essential both to the war effort as well as civilian needs. A job with a definite future. Good pay rate with plenty of overtime, plus bonus.
CONTAINER CORP. OF AMERICA.
1341 W. 35TH.

CABINET MAKER
Exp. setup man; good pay, steady. 2512 S. Damen, 4th floor.

CABINET makers—Good on new and antique furniture. Good wages. Steady work. North side. Address D X 130, Tribune.

CABINET MAKERS—STEADY WORK.
Zangerle & Peterson, 2164 Clybourn.

CAMERA operator—Draft def.; for micro filming; the new industry; 75c hr. rate while learning. Apply 10 a. m. today. Rm. 912, 209 W. Jackson.

Cameron Surgical
WANTS
TOOL AND DIE MAKERS
HAND SCREW MACH. OP.
[OWN SET-UP.]
INSTRUMENT REPR. MEN
666 W. DIVISION

CANDY HELPERS
Middle-aged men
FASCINATION CANDY CO.
1137 N. WOOD-st.

CANDY MAKER
IN MOGUL ROOM
EXPD. IN GUM WORK
GOOD SALARY
Address D X 77, Tribune

CANDY MAKERS
Experienced; for night work. Hours 6 p. m. to 10:30 p. m. Good pay. Extra bonus for night work.
DE METS, INC., 312 W. MADISON.

CANDY makers—Hard candy spinners on wrapping machine. 85c hr. Steady work. Flavour Candy Co., 314 W. Superior.

CARPENTERS—Asphalt shingling experienced men preferred. Defense work. James Mansfield Co., 1645 S. Pulaski-road.

CARPENTER—Maintenance man in foundry doing priority war work. Top wages and hours. 3320 S. Artesian-avenue.

CARPENTERS—Good bench work and machine, $1 an hour. Haymarket 5842.

CAR washer—Colored men or boys. Cor. Addison and Central-av. Good pay.

COAL hikers—Steady work; earn $50 wk. Fidelity Coal. 1001 S. Fairfield.

COAL hikers—Full or part time. Advances daily if desired. 1545 S. CICERO.

Compositor and Pressman
To take charge of a small printing dept. Kluge and Gordon presses, for social work; steady; good opportunity. Stauder Engraving Co., 4130 Belmont.

COMPOSITOR and make-up man — Not duration work.
DES PLAINES PUBLISHING CO.
Desplaines, Ill. Phone 100.

Correspondent—Technical
With radio or public address background. Will train in correspondence work on war orders. Perm. position; attrac. salary, 40 hour week.
Allied Radio Corp.,
833 W. Jackson-blvd. Mr. Fowler.

CUTTER, GRINDERS
and MILLING MACHINE SETUP MEN.
New plant; new equipment.
DALKIN CO., 3232 N. Kilpatrick.

CYLINDER, pony, and Gordon feeder—Apply Wood Repp Co., 500 Sherman-st.

DARKROOM man — Experienced. Koehne Studio, 17 N. State-st. Dearborn 2780.

DEFENSE WORKERS
FULL OR PART TIME.
Essential war plant; extra pay for night work; overtime; no exp. necessary. Apply in person daily, 8 a. m. to 5 p. m., Mon. Wed., Fri., 8 a. m. to 8 p. m.
CONTAINER CORP. OF ARMERICA.
905 N. MAY-ST.

DENTAL TECHNICIAN
A1 plate polisher. Essential war industry. Steady position. Good salary.
STANDARD DENTAL LABORATORY.
185 N. Wabash.

DENTAL mechanics—Plaster man and also an all around man; good salary and overtime. Just-Rite Lab., 127 N. Dearborn.

DENTAL technicians [2] — Plate and gold polishers and plastermen; good opp. General Dental Lab., 25 E. Washington.

DENTAL tech.—Crown and bridge; perm.; excel. pay; 40 hours; 1½ overtime. M. W. Schneider Dental Lab., 30 N.Mich.

DENTAL lab. wants 1 acrylic packer and 1 plate plaster man and polisher. Mutual Dental Lab., 936 W. 63d. Nor. 8131.

DENTIST—Sh. hrs., lucrative practice; very gd. sal. Address D M 364, Tribune.

DESIGNERS
Tool and
Machine Designers
Draftsmen and
Detailers
GD. PAY; 54 HR. WK. OUT-OF-TOWN WK. IF YOU LIKE WITH EXPENSES.
BARNES & REINECKE
230 E. OHIO. DEL. 1488.

DETAILER
WITH SOME MECHANICAL AND DRAFTING EXP. APPLY IN PERSON BETWEEN 8 A. M. AND 5 P. M.
Davidson Mfg. Corp.
1040 W. Adams

DIE and tool makers—Good backgrounds; N. W. side defense plant; excellent post-war opportunity. Keystone 5801.

Diesel
Locomotives
Need Builders
ARC WELDERS.
ASSEMBLERS.
BORING MILL OPERATORS.
BULLARD OPERATORS.
BURRERS.
CRIB ATTENDANTS.
CHIPPERS.
DRILL PRESS OPERATORS.
ELECTRICIANS.
ENGINEERS.
FITTERS—STEEL.
FITTERS—PIPE.
GEAR HOBBERS.
GRINDERS.
HEAT TREATERS.
JANITORS.
LATHE—ENGINE.
LATHE—TURRET.
MILLING MACHINE.
OILERS.
PACKERS AND CRATERS.
STOCK TAKERS.
EMPLOYMENT OFFICES AT 38 N. DEARBORN-ST. AND AT PLANT.
OPEN 8 A. M. TO 8 P. M.
8 TO 5 ON SATS.
Electro-Motive Div.
GENERAL MOTORS CORP.,
LA GRANGE, ILLINOIS.

DRAFTSMEN
DETAILERS
LAYOUT DRAFTSMEN
Expd. in sheet metal and screw machine work; 100% defense plant; excellent working conditions. Majestic Radio & Television Corp., 2600 W. 50th-st. Hemlock 6800. Ask for Mr. Kuffel.

DRAFTSMAN-JR.
Must be able to read blueprints and be capable of making hand sketches of machine parts; some knowledge of trigonometry necessary; overtime; excellent opportunity; consideration for more pay four times a year. Apply personnel dept.
TAYLOR FORGE & PIPE WORKS.
1409 S. Cicero-av.

[Continued on following page.]

HELP WANTED—MEN.

[Continued from preceding page.]

Professions and Trades.

DRAFTSMAN—Clean cut, ambitious, young man, educated or trained in mechanical engineering or tool designing; post-war security. Haymarket 3710.

DRILL PRESS, Lathe, and Milling Machine Operators—Skilled and unskilled; day or night shifts; defense work. Gasway Corp., 4223 W. Lake-street.

DRILL PRESS OPERATORS
AND
LABORERS
FOR SHIPPING AND RECEIVING.
Experience not necessary. We will train you for war production work.
GOOD WAGES.
BRING PROOF OF CITIZENSHIP.
TEMPLETON-KENLY & CO.,
1020 S. CENTRAL.

Drill Press Operators and Set-Up Men
NIGHTS.
EICOR, INC.
1501 W. CONGRESS-ST.

Dry Cleaner or Helper
Experienced; steady; good pay.
Come ready for work.
Crystal Cleaners. 2635-45 N. Halsted.

ELECTRIC ARC WELDERS
on heavy and lite structural steel. 48 hour minimum.
HANSELL-ELCOCK CO.
485 W. 23d-place

ELECTRICAL
Inspectors and Testers
100% War Work
Apply 350 W. Erie-st.

ELECTRICIAN—MACHINES
Combined maintain.; electric seam welders; right man can make between $75-$100 per week. Bennett Mfg. Co., 14600 Princeton. Int. 9611.

ELECTRICIANS
Experienced maintenance, for factory. 100% WAR WORK.
Solar Mfg. Corp., 4501 S. Western-blvd.

ELECTRICAL engineer wanted—Man to take complete charge of men and installation work on shipboard; state salary expected. Address D M 155, Tribune.

ELECTRONICS PLANT
ENGAGED IN WAR WORK
NEEDS
FOREMEN
INSPECTORS
LAB. TECHNICIAN
SHURE BROTHERS
225 W. HURON. 4TH FLOOR.

ENGINEER
Permanent position with a progressive firm manufacturing heavy foundry machinery. Some traveling, ability to lay out schemes and applications of our equipment necessary. Write giving age, exper., draft status, and salary desired. Address D M 580, Tribune.

ENGINEER—Young, aggressive man, capable of handling costs, time study and designing. Future with growing organization. Salary no object for proper man. Write full qualifications. Address D X 128, Tribune.

ENGINE LATHE HANDS.
Experienced for maintenance in factory engaged in 100% war work.
SOLAR MFG. CORP.
4501 S. Western-blvd.

ENGINEER—To work in cleaning and dying plant. Hyde Park 2988.

ENGRAVERS
ZINC ETCHER
ROUTER AND BLOCKER
Day work only in a modern day lite plant. These positions are permanent for now and after the war. Working condit. pleas. and congenial. Top wages; guaranteed minimum. Start at once.
NU-ERA PHOTO
732 S. SHERMAN-ST., 1ST FL.

ESTIMATOR, superintendent, bookkeeper—For heating contractor; experienced man. Good opporty. Address D X 244, Tribune.

EXCELLENT
OPPORTUNITY
OLDSMOBILE
FOR
MECHANICS AND HELPERS.
PAINT AND BODY MEN.
WASHERS AND POLISHERS.
LUBRICATION MEN.
PARTS MEN.
TOP WAGES PAID
Ideal working conditions.
SEE MR. CARLSON.
Oldsmobile Division
General Motors Corp.
840 N. MICHIGAN—ROOM 400.
PHONE SUPERIOR 9737.

FACTORY LABORERS
ESSENTIAL WAR INDUSTRY.
NO EXPERIENCE NECESSARY.
STEADY WORK; TIME AND ONE-HALF FOR OVERTIME.
APPLY EMPLOYMENT OFFICE
4435 S. WESTERN-BLVD.

FACTORY LABORERS
Insulation mfg.; essential prod.; good wages, no exp. nec.; overtime pay every week. Near Lake-st. cars. Acme Asbestos Co., 218 N. Elizabeth.

FACTORY help—No experience necessary. We will pay you 60c per hour while you learn. Our experienced help earn $55-$65 ped week.
Flex Abrasive Co., 108 W. Lake-st.

FACTORY help—No experience necessary. L. Karp & Sons, 126 S. Green-street.

FANCY SPOTTER and washer—$75; must be good. Address D M 446, Tribune.

FINISHER—Good on new and antique furniture; good wages. Steady work. North side. Address D X 131, Tribune.

FINISHER-patcher—1st class, on phonogr.; $1.05 hr.; must be expd. 1411 Diversey.

FIREMAN—For overfeed stoker job in heating season and general repair work the rest of the year. 500 S. Peoria-street.

FIREMAN or asst. engr.—Hrs. 10 a. m.-6 p. m.; gd. pay. Laundry, 3319 Fullerton.

FLOOR INSPECTOR
Experienced on screw machine parts; able to read blueprints and have knowledge of precision instruments; 100% defense work; excellent working conditions and transportation. See Mr. Donahue, National Metal Products Corp., 21 N. Loomis-st.

FOOD MANUFACTURER
OFFERS OPPORTUNITY
Interesting food processing work. Good pay. Steady year 'round employment. Fine opp. for advancement. Exp. not nec. Plant on Nr. W. Side; 7 min. from loop by L or street car. Apply in person.
CONFECTIONS, INC., 173 N. OGDEN.

FOUNDRY work—All around man; strong; no experience necessary; top pay. 310 N Wood-st. Seeley 7739.

FREIGHT HANDLERS
Steady work, no exper. necessary; permanent jobs; good pay.
DECATUR CARTAGE CO.
20th and Wentworth. Ask for Sheahan.

FREIGHT handlers—Day or night shift; steady work.
Peoria Cartage Co., 2111 S. Morgan.

Fur Cutters,
Operators and Nailers
Openings for experienced men; excellent working conditions. Apply Employment Office, 4th floor; 9:30 a. m. to 4 p. m.
WIEBOLDT'S
Ashland, Monroe & Ogden.

FUR cutters, operators, nailers; best pay; perm. Apply 28 E. Jackson, 3d floor.

FUR cutter—All around; steady. A. H. Bieber, 27 E. Monroe-st., 5th floor.

FURNACE—Sheet metal or handy man. A. C. Sheet Metal & Furnace Works, 3120 Montrose. Irv. 5629.

FURNITURE WAREHOUSE MEN—Must know receiving and shipping procedure; splendid opp. State age, exp., salary expected, and draft status.
ADDRESS D M 390, TRIBUNE.

FURNITURE FINISHER
Exp.; retail furniture; union. Apply Joseph Levinson, 3047 Lincoln-av.

FURNITURE finisher—Steady; good pay. Sacks, 4235 W. North.

FURRIER—Man or woman; mod. fur dept.; large dry cleaning plant. Apply immediately Elgin Cleaners, Elgin, Ill.

GAGE MAKERS
7-10 years exp., AAA-1 men; 100% defense; modern shop; plenty of overtime. Apply at once.
2931-33 N. Pulaski-rd.

GARAGE man—Expd.; nite work; $40 per week to start. 4652 N. Clark-st.

GARAGE man—Expd. nites. 7212 N. Clark. Sheldrake 7361.

GARAGE—Comb. man; nite; steady; white or colored. 5601 Harper-av.

GARAGE—Expd.; colored; all around man; gd. sal. 3727 W. Lawrence. Key. 2599.

GARAGE night man—Good pay; 6 nights. 5665 W. Lake. Aust. 8440.

GARAGE night man—Good pay. Excellent work. cond. 4235 N. Kedzie. Irv. 6558.

GARAGE PORTER—TOP PAY.
Herold Landy. 4117 Broadway.

GAS STATION ATTENDANT.
$150 mo.; expd. tire repair and greaser
24 E. 63D-ST.

GAS station attendant—Exp.; real opportunity if qualified. Aro Serv. Sta., Elmwood Park 2696. 7800 W. Grand-av.

GAS STATION ATTENDANT—Experienced all round man; also colored washer and simonizer. 6264 Madison. Oak Park, Ill.

GAS station man—Experienced; $35 week; 6 days. 7251 Stony Island. Pla. 9005.

HELP WANTED—MEN.
Professions and Trades.

GAUGE DESIGNERS
PHONE
RANDOLPH 3260

GLAZIERS and putty runners—For storm sash. 2. Auburn Screen Co., 7649 S. Racine-av., Stewart 0941.

GLUERS—SANDERS
DEFENSE WORK.
N. W. SIDE.
APPLY AT ONCE.
1728 N. DAMEN-AVENUE.

GORDON FEEDERS
Steady work; no layoffs. Excellent chance to learn more about printing.
J. E. Bell Printing Co., 621 Plymouth-ct.

GORDON FEEDERS
Openings for nights. Starting 6:30 p. m. Steady year around work at gd. rates.
GARTNER & BENDER, 1104 S. Wabash.

GORDON FEEDERS
Steady work with overtime.
The Todd Co., 727 S. Dearborn-st.

GREASER and washer—Colored; experienced; 6 day week; $35 per week. Maury's Service Station, 3426 Bryn Mawr.

GRINDERS-CHIPPERS
No exp. required. Earn 85c-90c per hour. Mag. fdry. Old estab. N. side plant now prod. aircraft parts. Apply 3025 N. Western.

GRINDER—All around hand; night or day work; set up own machines; clean shop. 100% defense work. Diversified; not straight production. Anker-Holth Mfg. Co., 2815 Irving Park-road

GRINDERS—Nondefense workers, class 3A, to be trained for machine operators; 85 cents hr. while in training. Send postcard for interview. Address D. M. 289, Tribune.

GRINDERS—On rough castings. Standard X-Ray Co., 1932 N. Burling-st.

HAND PRESSER
EXPERIENCED.
Women's better garments; good steady position. Apply 7th flr., employment office.
Charles A. Stevens & Co.
19 N. STATE-ST.

HAND screw machine operators—Highest wages paid for experienced help.
1450 W. North-av.

HEEL TRIMMER
On women's low heel shoes
SUN SHOE MFG. CO.
617 N. ABERDEEN.
CORNER ERIE. HAY. 4775.

ILLINOIS DIVISION
BENDIX AVIATION CORP.
505 N. SACRAMENTO-BLVD.
PLANNING ENGINEER
Experienced in metal finishing and painting, to write up manufacturing process sheets on such work.
INTERVIEWING DAILY.

INK mill hands—80c hour; 40 hrs.; time ½ overtime; steady work. Eagle Printing Ink Co., 420 Orleans-st. Sup. 8295.

INSTRUCTORS and laboratory assistants—For teaching elementary applied electricity; also instructor for refrigeration. Write stating qualifications and experience to Coyne Electrical School, 500 S. Paulina, Chicago.

INSPECTORS—Precision work; 3 yrs. exp. on screw mach. work. 3231 W. Lake.

JANITORS—Strong; colored men; with or without exper.; 100% war plant; excel working conditions; convenient locat. Chicago Latrobe Twist Drill Works, 411 W. ONTARIO-ST.

LATHE hand—Night or day work. Clean shop. 100% defense work. Diversified, not straight production. Anker-Holth Mfg. Co., 2815 Irving Park-road.

LATHE hands wanted—Small shop; overtime. Temper Eng., 3747 Division-st.

LAUNDRY WORKERS
No exp. necessary; day work; good wages, time and ½ overtime; good opp. for steady after the war; job in a large, well ventilated commercial laundry.
LAKE CITY LAUNDRY
520 W. 36TH-ST.

LAUNDRY HELP
PACKERS, PULLERS, SORTERS.
Colored; inexperienced; essential industry; good salary and hours.
American Laundry, 925 S. California.

LAUNDRY men—White or colored; to work in washroom. Also men to do miscellaneous work in laundry. No experience necessary. Apply
Archer Laundry, 3867 Archer-av.

LAUNDRY PACKERS
Experience not necessary; 5 day week; top pay. Red, White, Blue Laundry.
612 W. 26TH-ST.

LAUNDRY help—Wringer men and Pullers. No exp. necessary. Good pay, time and ½ over 40 hours. Derby Steam Laundry, 220 W. Ontario.

LAUNDRY HELP.
Colored. All types of work.
Apply timekeeper's office.
Edgewater Beach Hotel. 5349 Sheridan.

LAUNDRY HELPERS AND PORTERS.
Steady work; good pay.
Y. M. C. A. Laundry, 12 E. 9th-st.

LAUNDRY sorters and baggers—Experienced preferred; can earn $35 for 5 day week. Nordic Ldry., 3531 Elston-avenue.

LAUNDRY engineer and maintenance man—Garfield Laundry and Linen Supply, 4829 W. Division.

LAUNDRY packers—Expd. or inexpd. excellent pay. 3711 N. Ashland.

LAUNDRY maintenance man—Expd.; good wages. Superior Laundry, 2537 S. Wabash.

LAUNDRY sorters—Highest wages paid. Manhattan Laundry, 5524 W. Cermak-rd.

LAUNDRY HELP—SORTERS, WRINGERS, PULLERS. 4501 Addison-st.

LAUNDRY wringer man—Gd. pay; gd. wkg. cond. Wright Laundry, 1315 E. 57th.

LAUNDRY pullers—5 day wk., $30; no exp. nec. 6962 Cottage Grove.

LEATHER cutter and leather buffer—Stdy. or part time. 1135 Milwaukee-av.

LINOLEUM LAYER.
Exclusive North side shop wants experienced mechanics for floors, walls, case tops. Steady work. By yard or week. Address D J 569, Tribune.

LINOTYPE operator—Day work; publication plant; steady; top wages.
Lightner, 2810 S. Michigan-av.

LINOTYPE operator—Must be fast and accurate. Steady job. Aberdeen Press Inc., 1414 S. Aberdeen.

LIQUOR blender and compounder—Over draft age; U. S. citizen; out of town. Address D X 276, Tribune.

LUMBER handlers—Exp.; plenty overtime. Huss Lumber. 2301 N. Racine. Lin. 6226.

MACHINISTS
Several experienced machinists required. We also
Will train men with good qualifications for
LATHES
DRILL PRESSES
MILLING MACHINES
Good wages and transp.; 100% defense.
Hydraulic Products
525 W. 76TH-ST.

Machine Operators
Milling Machines, Lathes, Boring Mill
ILLINOIS GEAR & MACHINE CO.
2108 N. NATCHEZ. 6500 WEST.

MACHINIST
or Diemaker—First Class
Day shift, with overtime.
Apply 4343 Ravenswood-av.

MACHINE DESIGNER
For special machinery.
CAMERON CAN MACHY. CO.
240 N. Ashland-av.

MACHINISTS—Good bench hands; also lathe operators; day or night. 157 W. Wendell. Mich. 8757.

MACHINE and bench moulders—For brass and bronze casting. Apply Hunter Foundry Co., 8524 Vincennes-avenue.

Machinist
Man able to repair and maintain equipment in large food plant.
Address D L 458, Tribune

MACHINISTS
Experienced, for high grade engine lathe, turret lathe, and drill press work; day and night shifts; 54 hour week; high starting rates with steady raises. Urgent defense work. Apply Paul Machine Tool and Die Works, 4600 S. Kedzie.

MACHINISTS
MACHINISTS' HELPERS
MILLWRIGHT HELPERS
CRIBBEN & SEXTON,
700 N. SACRAMENTO.

MACHINISTS
To operate vertical boring mills.
DAY AND NIGHT.
Aircraft Prod. Engineers
1834 W. 59TH-ST.

MACHINISTS
Bench machinist and helpers. Radial drill and lathe opers., assemblers. 58 hr. wk. Steady work. Johnson Fan & Blower Corp., 1319 W. Lake-st.

MACHINISTS
Competent, exp., all round machinist. Day shift. Good post-war prospects.
The Scholl Mfg. Co., 213 W. Schiller.

MACHINIST'S HELPER
To operate punch press and drill press and help machinist. Day shift.
The Scholl Mfg. Co., 213 W. Schiller.

MACHINIST—Small shop; no production work; all around interesting work; ideal working conditions. Phone Mr. Farrell. Nev. 2400, weekdays.

MACHINISTS—For rebuilding machinery. Mid City Engineering Co., 715 W. Lake.

MACHINIST—EXPD.
J. F. Rowley Co. 521 W. Monroe.

MACHINISTS—For all around toolroom wk. Scientific Engineering Co., 230 W. Huron.

HELP WANTED—MEN.
Professions and Trades.

Maintenance Engineers
FIREMEN—JANITORS
Work in govt. buildings.
Arthur Rubloff & Co.
300 W. Adams Room 328

MACHINE shop apprentices—For day and nite wk. in war plant; gd. pay; gd. working. cond. Lyon & Healy, 1423 W. Lake.

MAINTENANCE MAN and MILLWRIGHT for machine shop. 1857 Fulton. Mon. 0823.

MASSEURS.
Address D M 278, Tribune

MECHANIC
to repair and maintain motors and confectionery machinery. Good salary.
Address D L 542, Tribune

MECHANIC
ALL AROUND MECHANIC FOR EXPERIMENTAL WORK.
DE VRY CORPORATION
1111 ARMITAGE AVE.

MECHANIC
For small local trucking Co. Steady; day work; good wages.
421 W. Superior. Sup. 0613.

Mechanics Tool Buyer
National merchandising organization has openings for buyer of mechanics' hand tools. Address D L 490, Tribune.

MECHANIC—To repair all types of coin operated games. Prefer experienced but will teach capable man. Address D P 420, Tribune.

MECHANIC with truck experience. Krema Trucking Co., 618 W. Elm-st. Whi. 2440.

METHODS ENGINEER
WANTED FOR INSTALLING
KEYSORT PUNCH CARD
Pay roll and cost distribution system in war industries; sales ability and knowledge of office procedure essential.
THE McBEE CO.
309 W. JACKSON-BLVD.

MIEHLE VERTICALS
SEYBOLD CUTTERS
MACHINISTS
SHERIDAN EMBOSSERS
Steady jobs, very good pay, plenty of over time. Clean airy factory.
HARLICH MFG. CO.
1417 W. JACKSON.

MECHANIC—Exp. on maint. of bookbinding and printing machinery; good oppor.; $1 per hr. plus overtime; no age limit. Address D P 414, Tribune.

METAL men and painter—Essential industry; guaranteed salary. See service mgr., Tony Piet Motor Sales, 6617 S. Western.

Milling Machine Opers.
Hand Screw Machine Oprs.
Floor Inspectors
General Shipping Room
HABER
SCREW MACH. PROD. CO.
900 W. NORTH-AV. 2D FLOOR.

Milling Mach.-Lathe Hands
1st class with at least 5 yrs. exp. Permanent position if you qualify. Excellent trans.
American Perforator Co.
625 W. Jackson. Hay. 1730.

MILLING machine hand—Night or day work; set up own machines; capable of using dividing head. 100% defense work. Diversified; not straight prod. Anker-Holth Mfg. Co., 2815 Irving Park-rd.

MOLDERS
CORE MAKERS, LABORERS, SHIPPERS.
WE NEED YOU. APPLY AT ONCE.
HOWARD FOUNDRY CO.
4918 W. Bloomingdale.
Near Grand and Cicero-av.

MOLDERS—Experienced; air squeezer nonferrous metal; good pay. Atlantic Brass Works, 2035 W. Harrison.

MOLDERS—Floor or bench. 6 day week. 2310 S. Paulina.

MULTI-COLOR PRESS FEEDER.
Man or woman, not over 50; private air conditioned plant in Wrigley Bldg.; $25-$28 to start; permanent; 5 day week. Superior 0444.

OPTOMETRIST WANTED
Full time work; permanent; age no barrier; excellent opportunity; good salary plus comm. and bonus.
PHONE HAYMARKET 9199.

Packers—Stockmen
Packing light articles in cartons. Experience not necessary. Time and one-half after 40 hours.
240 E. ONTARIO-ST.

PACKERS
For steady work in large retail food store. Hours 10 a. m. to 7 p. m. No experience necessary
Essential industry.
STOP AND SHOP.
16 W. Washington-st., Room 210.

PACKER—60c HR.
Wholesale jeweler. Permanent. 40 hour week; mostly small packages.
A. C. BECKEN CO.
29 E. MADISON, 6TH FLOOR.

PAINTER, $135
For near north side apt. hotel; permanent.
443 Wrightwood-av. Lin. 4600.

PAINTER
White. Apply Passavant Hospital.
303 E. Superior-street.

PAINTERS and decorators—NATIONAL DECORATING SERVICE. 4035 S. Michigan-av.

PAINTER — ROOMING HOUSE; EXPD. Elderly man. Steady. 4153 Kenmore-av.

PAINTERS—For outside work.
Call Buckingham 9864.

PAINTER and paperhanger—Union; South side. Commodore 1481.

PAINTERS [5]—To paint, paper bung., n. s.; stdy.; $1.25 hr. Address L 188, Tribune.

PAINTER—Union; exp.; outside work; top wages. Independence 0367.

PAINTER—Colored, for hotel work. 732 Bittersweet-place [4100 north].

PAINTERS and decorators—Steady work. $1.25 hour. Apply 905 E. 75th-st.

PAINTERS—For hotel work; steady. East End Park Hotel, Fairfax 6100.

PAINTERS AND WALL WASHERS.
COLORED. 5009 SHERIDAN-ROAD.

PAINTRS., dectrs.—Insd., outsd.; stdy. job for gd. men. Genson, 4340 Cottage Grv.

PAINTERS—EXP.; A-1; GOOD PAY; STEADY. ROCKWELL 7126.

PATTERN MAKER
and layout man. Thoroughly expd. in woodworking; capable of making original details and reading complicated blueprints. Excel. opport. in defense work as well as post-war plans.
Address D P 565, Tribune.

PANTOGRAPH operator—Must be exp. on steel stamps. Cadillac Stamp Co., 3000 Irving Park-rd. Independence 0143.

PHOTO-engraver—Experienced in operation of Rutherford photo composing machine and camera work for metal decoration; must be member of Allied Printers Craft. Address D M 243, Tribune.

PHOTO ENGRAVERS.
Zinc etcher, router, and blocker.
Days. Highest wages.
LAKE SHORE PHOTO ENGRAVING.
160 E. Illinois. Superior 8216.

PHONOGRAPH repair man—On juke boxes. Write exper. Address D M 249, Tribune.

PICTURE FRAMES
Experienced; also learners for all departments; highest pay; plenty overtime. Borin, 1325 S. Cicero.

PLASTICS
We will train you to become plastic press operators. 100% war work.
MIDWEST MOLDING & MFG. CO.
319 N. Whipple-st.

PLATERS and helpers—Night work; 10 hours a night, 5 nights a week. Monarch Plating Works, 413 Milwaukee.

POLISHERS and buffers—Experienced on all metal; good pay. Atlantic Brass Works, 2035 W. Harrison.

POLISHERS AND BUFFERS WANTED.
1811 W. NORTH-AV.

POLISHERS—Full or part time; day or evening. 5320 Broadway. Longbeach 9356.

PRECISION INSPECTORS.
Exp. machine shop inspectors; 100% war work; good wages. Universal Castings Corp., 5821 W. 66th-st.

PRESSERS and press girls—Experienced. Highest wages; permanent.
American Cleaners, 4250 W. Lake-st.

PRESSER—All around man. Must be experienced and steady.
CHESLER CLEANERS, 1535 E. 67th-st.

PRESSER—Expd.; or combintn. tailor and presser. Steady. Good pay.
PRESTO CLEANERS, 2533 E. 79th-st.

PRESSER—STEADY; GOOD WAGES.
8448 BURLEY-AV.

PRESSER—Exp.; all around; 95c an hour Happy Day Cleaners, 2605 Armitage.

PRESSER—Expd.; small alterations and selling; steady job. 6 E. Randolph, rm. 210.

PRESSMEN
for Cottrell cutting and creasing press on folding paper box work; steady and good wages. Address D M 402, Tribune.

PRESSMEN—[2] Cylinder and Dexter operators. Day and night shifts. Also helpers. 148 W. 62d-street.

PRESSMAN—Platen pressman with bond printing experience; day work; steady job. 411 S. Wells-st., 3d floor.

PRESSMAN—Steady job for pressman experienced in all types of work on Kelly 2 411 S. Wells, 3d floor.

PRESSMEN—Cylinder, vertical; top wages, plenty of overtime. MAXWELL CO., 7th floor, 712 S. Federal-street.

PRESSERS—[3]; for dry cleaning plant; also 1 fancy spotter; exp.; war time wages. 7507 Irving Park-rd.

PRESSMEN—Vertical and Gordon; steady wk.; top wages. 2203 S. Halsted, 2d flr.

HELP WANTED—MEN.
Professions and Trades.

PRESSmen and feeders for autom. and hand fed cylinders; all yr.; stdy. pos. $1.22½. North Shore Printers, Waukegan, Ill.

PRINTERS—To feed Gordon and Thompson die cutters; good pay; steady work. 3090 Milwaukee-av. Avenue 6845.

PRINTER—All around compositor to assist in medium sized, clean shop; steady work; some overtime. 2924 N. Western-av.

PRODUCTS co-ordinator—For plant in west suburb now doing 100% war work. Prefer man with engineering, sales, and specification writing experience. Also a sales correspondent who has some technical training and sales correspondence experience. Excellent opportunity now and post-war. Give full details in first letter. Address D M 387, Tribune.

PROOF PRESS boy—Expd.; for ad work in printing plant; perm. position. Faithorn Corp., 504 S. Sherman.

PUNCH PRESS OPERATORS.
Automatic fed punch press; no experience necessary; will train steady, reliable men; 80c an hour; 100% defense work; 6 days; 48 hours a week; time and ½ over 40; night shift; 3:30 to 12. Apply Principal Die and Stamping Co., 3464 N. Knox.

PUNCH PRESS OPERS.
For west side mfr. of war and essential civilian metal products; permanent work which is not heavy or hard. Apply 9 a. m., ready to work. American Automatic Devices Co., 532 S. Throop-st.

PUNCH PRESS OPERS.
Aircraft parts plant; good sal. and bonus; plenty overtime.
D. K. MFG. CO.
430 S. Green or call Mr. Luhn. Hay. 0348.

RADIATOR man—Automotive; experienced; good salary. Consumer's Tire & Supply Co., 1146 W. Roosevelt-road.

Radio Service Tech.
100% WAR INDUSTRY
Convenient West Side location. Phone
COLUMBUS 1164

RADIO repair men—Start $50 week; steady; good conditions and vacation; all correspondence confidential; send name and address. Address D X 133, Tribune.

RADIO repair man—To repair radios and transmitter equipment. Apply Fritzel Radio Laboratories, 454 W. North-av.

Railway Mail Handlers
Baggage men; no exp. nec.; steady wk.; 21 to 50; 48 hrs. wk.; $5.20 day start; overtime 1½; raise as you learn; essential. Employment office, Union station
516 W. JACKSON
Please bring Social Security card.

Refrigeration Service
AND SHOP MEN
for steady employment. Fine post-war future. Good salary. Apply
A. G. Refrigeration Sales and Service, 9243 Cottage Grove-av. Radcliffe 8982.

REFRIGERATION REPAIRMAN.
4912 W. MADISON-ST.

Repair Machinists
TOOLROOM LATHE OPERATORS.
CENTERLESS GRINDERS—SETUP.
DRAFTSMEN—MECHANICAL.
Arnold Schwinn & Co.
1718 N. KILDARE-AV.

ROOFERS AND SIDERS
Steady work, top pay. Reliable Roofing and Insulating Co., 10951 Michigan.

ROOFERS and siding applicators—Steady work year round. Roy Bartman & Co., 5841 W. North-av.

ROOFERS—Asphalt shingles; top pay. 1307 Chicago-av., Evanston. Univ. 5562.

Rubbers and Polishers
FOR CASKETS. APPLY
Western Casket Co., 1156 W. Cullerton.

Sewing Machine Mechanic
Thoroughly exp'd on plain and special machines, for out of town mfr. with 100 mach.; exc. proposition for right man; guaranteed steady employment. Jolly Kids Togs, 200 S. Market. Fra. 5195.

SEWING MACHINE
MECHANIC.
20 factory Singer models; full or part time. Prefer men also handy with tools. Live North or N. W. side.
Address D L 481, Tribune.

SHEAR OPERATORS—10.
ORDER PICKERS—10.
LABORERS—10.
Highest wages paid; 44 hour week. Apply COREY STEEL CO., 2800 S. 61st-ct., Cicero.

Sheet Metal Helpers
100% WAR WORK
EXPERIENCE NOT NECESSARY.
50 hour week. Chicago Manufacturing Co., 411 N. Trumbull-avenue.

SHEET METAL layout men—Also lathe operators, experienced on radio chassis and parts. Day work, night work, or part time. Apply Radiad Service, 720 W. Schubert, rear.

SHEET metal mechanic—Job shop, gutter and furnace; year round work. 5646 Broadway. Ardmore 5888.

SHEET METAL WORKER.
Steady job; union wages. Call Cary 4981. Stewart Hardware Co. Cary, Ill.

SHEET METAL WORKERS—48 HR. WK. Good pay. Phone Calumet 2461.

SHIPPING CLERK
EXCEPTIONAL OPPORTUNITY FOR MAN WITH SOME EXP. IN CRATING.
GOOD SALARY.
VERY PLEASANT WORKING COND.
Rm. 600, 55 E. Washington

SHIPPING CLERKS
who have wrapped and packed printing. 2 steady jobs; good wages; will teach if draft deferred. Call Delaware 4000.
JOHN DICKINSON SCHNEIDER
833 N. Orleans-st.

SHIPPING CLERK
familiar with keeping stock records, experienced in machine tools and mill supplies. Apply Mr. Bruhl, 1244 N. Dearborn-st. 2d floor.

SHIPPING room men and order assemblers—Experienced in mechanical rubber goods preferred, but not essential; top wages paid.
Quaker Rubber Corp., 2035 S. Michigan.

SHIPPING CLERK
for essential industry; good starting salary and advancements. Louis Milani Foods, 3825 W. Lake.

SHIPPING RM. — GOOD ALL AROUND MAN, TO ASSIST CHIEF SERVICE MAN AND TRAIN FOR POSITION AS SERVICE MAN. LAKESHORE ELECTROTYPE CO., 418 S. MARKET-ST.

SHIPPING clerk—To take charge of shipping department of a manufacturing Co. Ideal working conditions; good proposition to one who can qualify.
Guard-It Mfg. Co., 615 N. Aberdeen-st.

SHIPPING ROOM men—Draft exempt; any age, for light shipping work; high pay; no experience necessary. Our business done on priority only. Ph. Calumet 8383.

SHIPPING man—In printing plant; wrap and pack; steady work; good pay. 2924 N. Western-av. Ind. 2332.

SHIPPING clerk and stock man—Good pay; Bi-rite Hat Co., 58 E. South Water-st.

SHOE REPAIR MAN
able to stitch and finish Highest wages. Steady work. Call Mr. Martin.
ATLANTIC 5600

SILK screen stencil cutter—Full or part time; A-1 squeegee man to touch up screens; perm. position; good pay.
Duro Decal, 616 W. Adams. Mon. 2877.

SIDING closers—With own canvassers; low base; immediate application. Roy Bartman & Co., 5841 W. North-av.

SILK spotter—In modern plant. Gd. hours. Good. wages. Apply immediately.
Elgin Cleaners, Elgin, Ill.

SMOKESTACK repair man; experienced. Call at 1434 Elk Grove-avenue.

SPOTTER
Fancy silk; experienced for dry cleaning plant. Good pay. Steady work. Nortown Cleaners, 1529 Howard-street.

SPRAY PAINTER—EXP.
CALL
ROCKWELL 2240.

SPRAYERS
FOR CASKETS. APPLY
Western Casket Co., 1156 W. Cullerton.

SQUARE SHEAR HELPER.
Paasche Airbrush Co., 1909 Diversey.

STOCK AND SHIPPING CLERKS.
Man with future in mind to work for distributor of leading nationally known products. This position is not for the duration but a permanent one with pleasant working conditions. Time and half for overtime; ability and loyalty rewarded. Alemite Sales Co., Inc., 59 E. 25th. Cal. 2480.

Stockman-Receiv. Clerk
Excellent opportunity for wide awake man in essential industry. Some knowledge of paper required. State experience, age, draft status, and salary expected.
Address D L 541, Tribune.

STOCK man—To repair locks and general repair work; exp. in hardware. Call 2 to 5 p. m. Mid-City Management Corp., 3853 S. State.

STOCK ROOM MEN for machine shop—100% defense plant, northwest side; stdy. employment. Hanna Engineering Works, 1765 Elston-av.

TAILOR—LADIES'
For our ladies' alteration room. If you are experienced in tailoring ladies' coats and suits we have a permanent position for you. Apply 11th floor, Wabash.
MANDEL BROTHERS
STATE AND MADISON.

TAILOR—Relining and repairing; steady wk.; gd. pay. 1400 Greenleaf, Evanston.

TECHNICAL MAN
Familiar with drawings and blueprints to examine and grade students' drawings and reports. No classroom or lecture work. A good job for middle aged man physically unable to do heavy work. Write, giving complete record of previous exp.; confid. Address D M 368, Tribune.

TIRE service man—Experienced installing tires and batteries; Sou. Side; good working conditions; top starting salary.
Phone Stewart 1818.

HELP WANTED—MEN.
Professions and Trades.

THERMOMETER
man for our thermometer dept. Our thermometers are the gas and vapor filled type. The assembly of these instruments requires extreme accuracy. Expd. man preferred but not absolutely necessary; some elec. training an advantage. Excel. prospects and good pay. Position perm. Must be draft exempt.
Wheelco Instrumt. Co., 847 W. Harrison.

TIME STUDY—METHODS ENGINEER.
Excellent opportunity for EXPERIENCED MAN WHO THINKS in terms of a post-war future. Desire at least 5 years experience. Write age, salary expected, draft status and full account of experience first letter. Personal attention, Mr. B. Fretz.
UNITED SPECIALTIES CO.,
9705 Cottage Grove-avenue.

Time Study Men
Small assembly and machine shop exp.; 100% war work in pleasant, light plant. Good post-war possibilities.
PIONEER GEN-E MOTOR
5841 W. Dickens. Ber. 4114

TIRE MOLDMEN
FOR ARMY TIRES.
Highest rates. Plenty overtime. Periodic increases. Will teach beginners.
3600 S. MORGAN.

TOOL DESIGNERS
JIG AND FIXTURE EXP.
PUNCH AND DIE EXP.
TOOLMAKERS
DRILL PRESS OPERATORS
GUARDS
Elevated, street cars and all railroad stations available for transportation. Long established Co. Excellent working conditions. Fluorescent lighting; modern equipment. Write giving age, exp., training, phone number. Address D X 78, Tribune.

TOOL GRINDER
Hand Screw Operators
Milling Machine Operators
Must be experienced operators, able to set up own work. Apply
Liquid Carbonic Corp.
3100 S. KEDZIE-AV.

TOOL MAKERS
Several positions open for well qualified tool makers, tool machine hand, tool grinders. Good working conditions. Good pay. Plenty of overtime. Good trans. Bring social security card and birth record.
DOLE VALVE CO.
1913 W. CARROLL

Tool and Die Makers
100% WAR WORK
MODERN PLANT
D. GOTTLIEB & CO.
1140 N. Kostner
ALBANY 2640.

TOOL MAKERS AND
1ST CLASS MACHINISTS
Day work
60 hour week
Standard Cap & Seal Corp.
1200 W. FULLERTON

TOOL AND DIE MAKERS
100% WAR EFFORT.
Men 40 years of age or over preferred. Medium size dies, tools, jigs, fixtures, and gauges. Tolerances .0005 or over. Pleasant working conditions. Permanent jobs and top salaries to men who can qualify. Sunnyside Tool & Die Works, 2222 N. Cicero-avenue.

TOOLMAKERS
GAUGE MAKERS
Highest priority. Jig, fixture, and gauge work. Night or day shift. Steady work with overtime. Top wages, finest working conditions. B. L. Kleinschmidt Co. Phone Highland Park 71.

TOOLMAKER
If new equipment and pleasant conditions interest you—see us at once. Old, well estab. manufacturer now 100% war work.
METAL SPECIALTIES MFG. CO.
338 N. Kedzie.

TOOL AND DIE MAKERS
Excellent working conditions; draft exempt; war work; day or night.
BADGER TOOL AND MFG CO.
1501 W. Polk-st. Day or eve. Canal 5510.

TOOL AND DIE MAKERS
First class. Day or night shift. Also A1 lathe hands. Top rates. Commercial Metal Products Co., 2251 W. St. Paul-av.
ASK FOR MR. JOHNSON.

TOOL AND DIE MAKERS.
100% DEFENSE WORK.
Plenty of overtime.
Apply at EVEREDE TOOL CO.,
302 N. Loomis.

TOOL and die maker—Capable of setting up machinery for other workmen and taking full charge of tool room. Apply 938 W. Lake-st. Thomas Tobin & Son.

TOOL AND DIE MAKERS.
$1.60 TO START.
CALL CANAL 3838.

TREE EXPERTS—Good climbers, or willing to learn. Steady work. Highest salary. GREENLEAF 1877.

TREE trimmers — Expd. or apprentice; steady work; gd. wages. Elmhurst 1628.

TUCKPOINTER—Experienced; steady work. Moh. 5577. 1018 N. Clark-street.

TURRET LATHE.
MILLING MACHINE.
DRILL PRESS.
SCREW MACHINE.
LAY-OUT MAN.
POLISHERS.
GRINDERS.
MOJONNIER BROS. CO.
4601 W. OHIO.

Turret Lathe Operators
100% WAR WORK.
PLEASANT WORKING CONDITIONS.
GOOD PAY. STEADY WORK.
Chicago Forging & Mfg. Co.
2000 Southport-av.

TURRET LATHE HAND.
To operate new Gisholt mach.; night or day wk.; clean shop; 100% defense work. Anker-Holth Mfg. Co., 2815 Irving Park.

TURRET lathe operators—Standard X-Ray Co., 1932 N. Burling-st.

TYPEWRITER MECHANICS—2.
Must be familiar with all makes. Steady job; good pay and weekly bonus.
BELMONT TYPEWRITER SERVICE,
1520 Belmont-av. Graceland 6400.

WATCHMAKER.
Good position; excellent salary for experienced man; permanent.
ADDRESS D G 82, TRIBUNE.

WATCHMAKER—Take work home; good work. Will pay more than you are earning on your job. Investigate. Har. 3634.

WATCHMAKERS — Repair watches home; straight wk.; hg. rates; stdy.; also man for shop; gd. sal. Rm. 317, 800 N. Clark.

WASHING MACHINE SERVICE MAN.
An excellent opportunity for an experienced reliable man; now and after the war; servicing Easy and A. B. C. only; $1 per hour, plus car expense. Murphy & Miller, Inc., 1331 S. Michigan. Vic. 7070.

WASHING MACHINE SERVICE MAN.
4912 W. MADISON-ST.

WELDERS
Punch Press Operators
Welders' Helpers
Good pay. Plenty overtime.
Carlson Bldg. Spec.
3234 W. 31st

WELDERS
COMBINATION OR ARC
Must have at least 2 years' experience.
Pressed Steel Car Co., Inc.
136th-st. and Brandon-av.
Hegewisch Station, Chicago

WELDERS.
Expd. on sheet metal, aluminum, and brazing. Gas and arc welders. Bell & Thorn, Inc., 3434 S. Wabash.

WELDERS — Must be good combination; steady work; $50 wk. to start plus overtime. Apply 9363 Ewing-avenue.

WELDERS.
For sheet metal shop; light gauges; 48 hour week; good pay. Calumet 2463.

WINDOW SHADE MAN.
EXPERIENCED. AUSTIN 1674.

WOODWORKERS
Router hands, sprayer, and cabinetmaker assembler; war work; 50 hr. week. Butler Specialty Co., 8200 So. Chicago-av.

WOOD WORKERS
Exp. band sawer. Steady work. Good pay. Zuk Furn. Mfg. Co., 828 N. Wells.

WOODWORKERS
1 router hand, also 1 trim sawyer.
114 W. Kinzie, 2d floor.

WOODWORKERS—Exp. men for rip and band saws. 705 N. Morgan.

MFG. and assembly war work—66c per hr. plus overtime; come ready to work.
RANDOLPH LABORATORIES, INC.
8 E. Kinzie [2 blocks from loop].

FOREMAN—Live wire, energetic for carloading and dock supervision. High pay; good opportunity. Long established firm. 860 W. EVERGREEN.

LAUNDRY SORTER AND PACKER—[2]. COL.; $40 GUARANTEE.
ANTISEPTIC LAUNDRY, 100 GRACE.

MEN—To learn polishing and paint spraying; 50 hours weekly; defense plant. 5100 N. Ravenswood.

MEN—White or colored; steady factory work. G. A. Goodrich Co., 1222 W. MADISON, 3D FL.

PACKER—Exper. and case builder. Silvestri Art Mfg. Co., 710 W. Washington. Monroe 5881.

COLL. service man—Juke box route. Must know music. Lake Nov. Co., Deerfield, Ill.

REG. PHARMACIST—FULL TIME.
Agreeable hours. 5548 W. Cermak.

MEN — FACTORY, GENERAL LABOR LIGHT WORK. 4638 W. HURON.

MAN, COLORED—Good pay. Republic Auto Parts Co., 3021 W. Van Buren.

HELP WANTED—MEN.
Professions and Trades.

DOUGLAS AIRCRAFT CO., INC.
CHICAGO PLANT
Men with following skills needed
DRAW BENCH OPERATORS.
ENGINE LATHE OPERATORS.
DRILL PRESS OPERATORS.
FORM BLOCK MAKERS.
TURRET LATHE OPERATORS.
JIG BORE OPERATORS.
MILLING MACHINE OPERATORS.
TOOL AND DIE MAKERS.
AIRCRAFT ASSEMBLER GENERAL FILERS AND BURRERS.
INSPECTORS.
Certified A. A. F. Magnetic Service and Flight. Precision Parts. Aircraft Assembly. Air Sheet Metal.
TOOL DESIGNERS.
TOOLING LIAISON MEN.
PROCESS STANDARDS INVEST.
PROCESS STANDARDS CONSULTANT.
Birth certificate must be presented at time of interview.
EMPLOYMENT OFFICE HOURS
8 A. M. TO 3:30 P. M.
Mannheim & Higgins-Rd.
PARK RIDGE, ILL.

HOTPOINT
"WELL KNOWN FOR 25 YEARS AS A GOOD PLACE TO WORK" OFFERS THE FOLLOWING LIST OF
TOP PAYING WAR JOBS
FOR SKILLED AND UNSKILLED MEN
FURNACE TENDERS.
LACQUER SPRAYER.
DRILL PRESS OPERATORS
JANITORS
GARAGE MECHANIC
LABORERS.
Most Jobs Available on
DAY, AFTERNOON, OR NIGHT SHIFT.
HOTPOINT
5660 W. Taylor-st., Chicago
PLEASE BRING BIRTH CERTIFICATE

A 67 YEAR OLD COMPANY.
NOW ON WAR WORK.
60 TO 70 HOURS PER WEEK.
Forge Heaters
Rough Grinders
Machinists
Machine Shop Help
Janitor
Steel Helpers
Kelly O'Leary Steel Works
5757 W. 65th-st.
EMPLOYMENT OFFICE.
OPEN DAILY 8 A. M. TO 5:30 P. M.
Open Tues., Thurs., Fri. until 8 p. m.

A CHICAGO
WAR PLANT
NEEDS
100 MEN
TODAY
MIXING MILL OPERATORS.
LABORERS.
MATERIAL HANDLERS.
CARD TENDERS.
KIERMEN.
PHONE RANDOLPH 3263

MEN BOYS
No age limit.
STEADY, PLEASANT, LIGHT FACTORY WORK.
No experience needed.
Pickling and Annealing laborers.
Receiving labor.
Cleaning room.
Supply and Clerical.
HELPERS.
48 hour week; time and ½ over 40 hrs.
DAY OR NIGHT WORK.
2030 N. KOLMAR-AV.

MEN
NEEDED BY
Calumet Baking Powder
FOR GENERAL FACTORY WORK, WAREHOUSE WORK, AND PACKING.
6 day operation with overtime pay after 8 hours per day and 40 hours per week. This is an essential industry. Certificate of availability req. Apply at 4100 W. Fillmore-st. Kedzie 0324.

MEN—BOYS
FULL OR PART TIME.
ORDER FILLING.
STOCK HANDLING.
Work hours to suit your convenience.
Chicago Mail Order
511 S. Paulina-st.

LABORERS
SHIPPING AND
GENERAL WORK
ASSEMBLY MEN
EXPERIENCE NOT NECESSARY.
Good Wages and Overtime.
1238 N. KOSTNER.

Colored Men, 16 to 60
FOR VITAL WAR INDUSTRY.
No experience necessary; good starting rates with opportunity for advancement Apply employment office.
1315 S. 55TH-CT.
1 blk. S. of Roosevelt-rd., nr. Central-av

U. S. ARMY-NAVY
Consolidating Station
operated by
C. J. RAILWAY
FREIGHT HANDLERS.
Day work, time and ½ after 8 hrs.
Please do not apply if now employed in war industry.
SEE MR. RUSZIN
2035 Pershing-place.

MEN WANTED
With some machine shop experience for drill press and all around woork.
PROMOTIONAL PLAN
Ideal working conditions. 100% defense plant.
Stiger Precision Products, Inc.
4616 W. 20th-st., Cicero.

MEN
WITH OR WITHOUT EXPERIENCE.
STEADY WORK. GOOD PAY.
MONTHLY BONUS
Shotwell Candy Co.
3501 POTOMAC.

War Work in Steel Plant
For 6 day shift work. High rate of pay Bring birth certificate and certificate of availability. Do not apply if now employed in war work. Applications received daily.
Wisconsin Steel Works
2701 E. 106TH-ST.

FACTORY HELP
51 HOURS PER WEEK.
100% WAR WORK.
EXPERIENCE NOT NECESSARY.
Western Rust-Proof Co.
2137 WALNUT-ST.

FREIGHT HANDLERS
Good Pay and Overtime
No Exp. Necessary
ERIE R. R.
FOURTEENTH AND CLARK-STS.

FREIGHT HANDLERS
WANTED IMMEDIATELY; NIGHT WORK; PERMANENT JOB.
INSIDE DOCK
Union wages plus authorized bonus.
FRED OLSON & SONS MOTOR SERV.
4724 W. WALTON.

MEN—WAR WORK
Can earn $1 to $1.30 hour
WILLING TO WORK, STEADY.
CHAPMAN PROD CO.,
2511 W. 18TH-ST.

MEN AND BOYS
WAR WORK.
No experience necessary.
GRUNWALD PLATING
2559 W. 21ST-ST.

MEN—WHITE
Over 40 yrs.; general warehouse work. Rm. 334 at 323 W. Polk-st.
Western Warehousing Co.

MEN—No exper. necessary; steady work; good, clean surroundings; start 62½c. 30 days 71c. State preference: North, South, or West; also age, telephone no.
ADDRESS D M 308, TRIBUNE.

Washroom Helper
White or colored; steady position; good wages. Bismarck Hotel, Randolph and Wells-st., loundry dept., 4th floor.

MEN OR BOYS.
Wrapping and packing in printing dept. Light work; steady; $22 per 40 hrs.; no Sat. work. Greenwood Co., 710 Federal.

No. Side Garage-Serv. Sta.
needs A-1 MECHANICS. Also LUBRICATION man. Address D P 329, Tribune.

MILK driver—Finest Hyde Park district; $50 per week plus commission; 2 wks.' vacation with pay. Address D X 528, Tribune.

GARAGE AND SERVICE STATION.
Can use experienced men for spare time work. Gra. 9600.

BOY or Man—To do cleaning and painting of electric motors.
Address D X 269, Tribune.

COMBINATION washer and greaser—In complete charge. Days, Sundays off.
631 N. Wabash.

PHARMACIST—6 DAY WEEK.
$60 WK. UNIVERSITY 7021.

PHARMACIST—Reg. or asst.; good hours; good pay; no age limit. Lincoln 3121.

DRUG CLERK—RX EXPER.
1036 N. Dearborn-st., Delaware 1400.

HELP WANTED—MEN.
Professions and Trades.

GEN. FACTORY WORK
RETORT PROCESSORS
COOKS
WAREHOUSE
SHIPPING
SCALERS
DIPPERS
MACHINE OPERATORS
JANITORS
FIREMEN
MACHINISTS
MECHANICAL HELPERS
PIPEFITTER HELPERS
ELECTRICIANS
GUARDS
IN ESSENTIAL INDUSTRY.
Starting rate 69c hour, for laborers; time and one-half for overtime; 10% bonus for night work. Uniforms furnished and laundered without charge in all production depts.
CAMPBELL SOUP CO.
CENTRAL DIVISION. 2550 W. 35TH-ST.

We Need Men and Women:
COATING MACH. OPERS.
BLUEPRINT OPERATORS
Woodwking Mach. Opers.
Draftsman
Watchmen
Office Help
Laborers and Others
We will train you for essential jobs not limited to time of war. We offer good working conditions with pension, insurance, and vacations.
The Frederick Post Co.
3650 AVONDALE-AV.

MEN
WAR JOBS
LABORERS.
BUTCHERS.
BONERS.
ORDER FILLERS.
STUFFERS.
TRUCKERS.
Conyient location. 1200 N., 400 W.
OSCAR MAYER & CO.
1259 N. SEDGWICK-ST.

Defense Work's Needed
Toolmakers
Detail Draftsman
Setup Men
For drill presses and milling machines.
PRECISION PROD. INSPECTORS.
AUTOMATIC SCREW MACH. HELPERS.
GENERAL SHOP HELPERS.
PERSONNEL OFFICE
International Register Co.
2620 W. Washington-blvd.
2620 W. Washington-blvd.

ATTENTION, MEN!
100% WAR WORK
BENCH FILERS.
MILLING MACHINE OPERATORS.
DRILL PRESS OPERATORS.
TOOL AND CUTTER GRINDERS.
SURFACE GRINDERS
Triplex Corp. of America
2403 N. Oakley

100% WAR WORK
for experienced men not employed at maximum skill in war industry.
POLISHERS
GRINDERS
ASSEMBLERS
HEAVY LATHE MEN
TOOL AND GAUGE MAKERS
7500 W. ROOSEVELT-RD.
FOREST PARK, ILL.
EMPLOYMENT OFFICE HOURS:
MONDAY-SATURDAY—8 A. M.-5 P. M.
SUNDAYS—10 A. M. TO 12 NOON
WEDNESDAY EVENINGS, 7-9.

MEN AND BOYS
Light factory work
Essential Industry
Post-war opportunities
Mr. Nelson.
SUPERIOR MATCH CO.,
7530 GREENWOOD-AV.

Chemical Order Pickers
MEN, AGE 18 TO 55, WITH AT LEAST HIGH SCHOOL CHEMISTRY; LIGHT WORK. PLEASANT CONDITIONS. NEAR NORTH SIDE. CONVENIENT TO L AND SURFACE LINES.
W. M. WELCH MFG. CO.
1515 SEDGWICK.

FACTORY WORKERS
COLORED
Positions open in essential industry. Minimum 48 hours week; time and half overtime; day and night shift.
MACCO PRODUCTS CO.
REAR-525 W. 76TH-ST.

BULK PLANT.
Men with Bulk Plant or Gasoline Filling Station exp. for filling drums, loading trucks, shipping and inspecting in liquid chemical plant. Time and ½ over 40 hrs. Don't apply unless willing to work minimum 54 hrs. per wk. Proof of citizenship and Statement of Availability req.
WILLIAM J. HOUGH CO., 2545 W. Congress-street. Mr. Link.

MEN
for
FACTORY WORK
Essential industry.
Phoenix Metal Cap Co.
2444 W. 16th-st.

BOYS AND MEN
to learn Die Casting Trade; high hourly rate while learning; unlimited earnings on piece work basis; 100% war work; good trade after war; a bonus for night work.
Paragon Die Casting Co.
5851 W. Dickens-avenue.

MEN
AND
BOYS.
INEXPERIENCED.
Good opportunity to learn a well paying trade in an industry essential in peace time as well as war time.
Good starting salary; vacation with pay.
THE FLORSHEIM SHOE CO.,
Adams and Clinton.

ALL KINDS OF JOBS
FOR MEN
100% WAR INDUSTRY.
NO EXPERIENCE REQUIRED.
APPLY TODAY.
Standard Transformer Corp.
1500 N. HALSTED.

MEN
FOR WAREHOUSE; IDEAL WORKING CONDITIONS. 77½c PER HOUR.
JOHN SEXTON & CO.
500 ORLEANS-ST.

MEN—DRAFT EXEMPT
Lathe operators, cylindrical surface, and cutter grinders. If you have had machine shop training, we will teach you to operate our machines; good starting pay; 100% war work. Carbide Tool Co., 816 N. Kostner.

MEN
Factory work; no experience necessary; steady work; good pay; time and half for overtime; good transportation.
HOLLOWAY CANDY CO.
308 W. Ontario at Franklin-st.

BOYS AND MEN
100% defense plant needs men to learn precision tool work on lathes, mills, and grinders. Good starting salary; no experience necessary. Hay 3710.

FACTORY HELP
70c hr. start, 75c after 30 days, 48 hr. wk. Time and ½ after 40 hrs. Vacation with pay; seniority rights, insur. Food war plant; steady work 4500 S. Tripp.

MEN
FOR GENERAL FACTORY WORK
in defense plant; experience not necessary; day or night shift.
Apply 2644 N. Maplewood-av.

NIGHT WATCHMAN
with engineer's license. 1 night a month off with pay.
WILDER & COMPANY, 1038 CROSBY-ST.

Baggage and Mail Handlers
between 18 and 55; no exper. necessary. Apply baggage office, La Salle-st. Station. Certificate of availability required.

EASY, WELL PAYING WORK
For active, young men.
Plenty of overtime if desired.
ILLINOIS BAKING CORP.
2230 S. Union-av.

MEN—Excellent post-war future with well estb. metal mfg. concern, currently engaged in war work. Apply to Mrs. Ryan, 125 N. Green-st.

MEN and boys for essential industry—Opportunity to learn refrigeration service; free training. Apply Parts department, 661 N. La Salle-st., J. W. Gebhardt.

MEN—For light factory work; no experience necessary.
2073 N. CAMPBELL-AV.

TIRE VULCANIZING.
Good pay and hours; some experience Foster Tire & Rubber Co., 3759 Ogden

MEN—For general factory work in defense plant; steady and overtime. Apply Burton Dixie Corp., 1208 W. Cermak-rd

PHARMACIST — Reg. asst. or apprentice. 8 a. m.-1 p. m. Gd. salary. Plaza 7198.

NIGHT man—Wash and grease dump trucks; steady work. 3434 E. 95th.

HELP WANTED—MEN.
Professions and Trades.

THE BUDA CO.
154TH AND COMMERCIAL-AV.
HARVEY, ILL.
Phone Interocean 9531.
Requires experienced and inexperienced
Toolroom Machinists
Radial Drill Operators
Milling Mach. Operators
Turret Lathe Operators
Hand Screw Mach. Opers.
External Grinder Opers.
Disc Grinder Operators
Engine Lathe Operators
Diesel Engine Testers
Diesel Engine Assemblers
Cost Clerks
Detailers and Draftsmen
Handymen
Precision Inspectors
I. C. Trains and Safeway Buses to Door.
Bring Proof of Citizenship and Statement of Availability.

WE NEED
Mechanical Engineers
Tool Makers
Draftsmen
Tool Designers
Plating Dept. Helpers
Factory Janitors
Milling Mach Oprs.-Setup
Sprayers on Wrinkle Lac.
J. P. Seeburg Corp.
852 BLACKHAWK-ST.
[2 Blocks South of North-av.]

MEN—BOYS
FOR
War Work in Plastics
MOLDING
BURRING
INSPECTION
STOCK ROOM WORK
SHIPPING & RECEIVING
DAYS OR NIGHTS.
NO EXPERIENCE NECESSARY.
Chicago Molded Products
1020 N. Kolmar (4530 W.)

MEN AND BOYS
Lt. factory work; chance to prepare for the post-war period. Learn:
Assembly
Inspection
Shop Work
Shipping
Receiving
Stockroom
Good wages in 100% modern war plant.
BERKSHIRE 4114.

A CHICAGO
WAR PLANT
NEEDS
100 MEN
TODAY
MIXING MILL OPERATORS.
LABORERS.
MATERIAL HANDLERS.
CARD TENDERS.
KIERMEN.
PHONE RANDOLPH 3263

MEN, 38-55, AS
Hand Screw Mach. Oprs.
Milling Machine Oprs.
External Grinders
Inspectors
NO EXPERIENCE NECESSARY.
LIBERAL INCENTIVE PAY.
BOTH DAY AND NIGHT SHIFTS.
Chicago Flexible Shaft Co.
5600 W. ROOSEVELT-RD.

ESSENTIAL INDUSTRY
Experience not necessary.
SOAP CUTTERS.
STAMP FEEDERS.
UTILITY OPERATORS.
LABORERS.
Starting rate 75c per hour.
Participate in work bonus, sick benefit and profit sharing plan. Ample overtime available at time and ½ pay.
PROCTER & GAMBLE
1232 W. NORTH-AV.

WE NEED MEN
in our warehouses to do:
ORDER FILLING,
PACKING.
SPIEGEL, INC.
1038 W. 35TH-ST.

BOYS
PART TIME WORKERS
Bench Work in Plastics
CHICAGO MOLDED PROD.
1020 N. Kolmar (4530 W.)

Intelligent, Reliable Man
FOR DIGNIFIED PRODUCTION WORK.
Quit worrying about how long your job will last. Stop wasting hours on street cars. Work into an important job while doing war work. Good positions waiting for those who qualify. Letters held in strictest confidence.
ADDRESS D X 232, TRIBUNE.

MEN
AND
BOYS.
INEXPERIENCED.
Good opportunity to learn a well paying trade in an industry essential in peace time as well as war time; good starting salary; vacation with pay.
THE FLORSHEIM SHOE CO.,
3961 Belmont.

MEN
AND
BOYS.
INEXPERIENCED.
Good opportunity to learn a well paying trade in an industry essential in peace time as well as war time.
starting salary; vacation with pay.
THE FLORSHEIM SHOE CO.,
3927 BELMONT.

FREIGHT HANDLERS
69C PER HOUR.
Earnings on 10 hour basis.
$7.59 per day.
PENN. R. R.
323 W. POLK-ST.

JOBS
FOR MEN
No Experience Required.
Will Consider Ages 17 to 50.
ZENITH RADIO CORP.
Apply 1 N. La Salle-st. Rm. 2151,
Or 6001 W. Dickens-st.

MEN 25-50
in mfg. dept. of mfg. chemists engaged in essential war and civilian production; good pay; steady work.
COMFORT MFG. CO.
500 S. Throop, 5th flr., North.

Light Factory Help
Men or women, 17 years or over; full time only; day or night shift; opportunity for advancement; excellent working conditions; near to transportation; permanent work after the war.
The Meyercord Co., 5339 W. Lake.

LABORERS
$41 PER WEEK
THE CHICAGO SCREW CO.
1026 S. Homan-av.

FOREMAN—For well equipped up-to-date automotive brake, wheel alignment and frame straightening shop; 40 hour week; time and ½ for overtime. Write, stating experience, draft status, etc.
Address D X 161, Tribune.

LABORERS—BUTCHERS.
Essential war industry; skilled and unskilled; day work; overtime pay; vacations with pay; seniority right and other benefits.
P. Brennan Co., 3927 S. Halsted.

Male Coach Cleaners
White or colored. No experience necessary.
C. & W. I. R. R. CO.
APPLY 448 W. 55TH-ST.

MEN OR BOYS
for general factory work.
No experience required; good wages.
S. Karpen Bros., 636 W. Cermak-rd.

MEN AND BOYS
No experience necessary for defense work. Good pay, overtime. Apply F. W. Stewart Mfg. Corp., 4311 Ravenswood.

MEN—HUSKY BOYS
Warehouse shipping room. No exp. necessary. Good pay; some overtime.
Doughnut Cooperation, 549 E. Illinois.

MEN
Defense work. $26 to start; steady work, time ½ for overtime. 1148 W. Chicago-av.

MAN TO REPAIR washing machines and vacuum cleaners. Steady work; good pay. 2877 Archer-av.

MEN—White, for driving automobiles; night work; steady; good pay. Apply Gateway Garage, 5626 Stony Island-av.

MEN—Labor work; white or colored; steady or part time work; day or night shifts. No exper. necessary 4310 SHIELDS-AV.

MEN—2 or 3, with gin poles, to repair wooden derrick. Bishop Lumber Co. 2315 Elston-avenue.

MAN or boy—Butter and egg whlse. house; good pay; N. W. side. Armitage 7204.

[Continued on following page.]

HELP WANTED—MEN.

[Continued from preceding page.]

Professions and Trades.

ATTENTION!
We Need
800 WAR WORKERS.
Be a production soldier on the home front.
We will train you while earning; manufacturers of vital forgings for our mechanized forces.
TOP WAGES AND OVERTIME.
Machinists, Millwrights, Forge Shop, Die Repairmen, Die Movers, Heat Treating, Shipping Dept., Steam Plant, Furnace Maintenance, Janitors, General Helpers, Guards.
Apply at once at our plant or, if more convenient, apply at our employment office, 718 West 63d-st., second floor, just east of Halsted-street.
Listen to our program on WJJD, 5:45 to 6 P. M. daily, and 12 noon on Sundays.
WYMAN GORDON CO.
Ingalls Shepard Div., 147th and Page-av.
Safeway Bus lines to our door or I. C. R. R. to Harvey. Bring birth certificate or proof of citizenship.
Transportation arranged.

ASSEMBLERS
DRAFTSMEN
FIREMEN
JANITOR
MODEL MAKER
PACKERS
SHIPPING CLERK
TRUCKER
REPAIR MEN
STOCK CHASER
GENERAL FACTORY
THESE POSITIONS ARE STEADY WITH NATIONALLY KNOWN ORGANIZATION.
DITTO, INC.
2243 W. HARRISON

WESTERN ELECTRIC'S LOOP EMPLOYMENT OFFICE
Room 1102, Mentor Bldg.
39 S. State-st.
Hours 9 A. M.-7 P. M.
Openings for tool makers, die makers, vertical grinders, surface grinders, external grinders, internal grinders, lathe operators, milling machine operators, machinists, detail makers, electrical testers, testing apparatus, repair men.
Applications also accepted at main employment office, 23d-pl. and Cicero-av., Sunday 10 a. m. to 2 p. m. Other days 8 a. m. to 7 p. m.

A CHICAGO
WAR PLANT
NEEDS
TOOL MAKERS
GAUGE DESIGNERS
Precision Inspectors, Cutter Grinders, Mach. Repair, Tool Engrs., Supervisors, Set up men, Machinists, Tool Draftsmen.
PHONE
RANDOLPH 9035
OPEN SUN., 9 A. M.-6 P. M.

BOYS
MEN
STOCKROOM AND WAREHOUSE.
We have openings in all depts. for order pickers, packers, checkers, shipping room, stockmen, etc.; gd. salary; 40 hr., 5 day week; time and one-half for overtime. Apply
LIGGETT DRUG CO.
310 W. POLK-ST.

LABORERS (12)
2 wks.' temporary work [some permanent].
WELDERS
MECHANICS
Permanent.
100% WAR PLANT
Good wages—lots of overtime.
C. R. JAHN CO.
1345 W. 37TH-PL.

FACTORY LABORERS
CANDY MAKER HELPERS
TRUCKERS
WHITE OR COLORED.
NO EXPERIENCE NECESSARY.
48 HOUR WEEK. STEADY WORK.
BUNTE BROTHERS
3301 W. Franklin-blvd.

BRADLEY HAMMER MEN
HEAT TREATERS
HANDY MEN
FOR TOOL FORGE WORK.
FOR DEFENSE WORK.
53½ HOUR WEEK.
APPLY BRUNNER & LAY
727 S. JEFFERSON-ST.

BOYS—MEN
17 years up; bookbindery work; no experience necessary; clean plant in loop district doing considerable government binding. Learn a trade. Apply 6th floor.
BROCK & RANKIN
619 S. La Salle-st.

FIRST CLASS
SET-UP MAN
FOR GISHOLT TURRET LATHE. HIGHEST WAGES PAID RIGHT MAN.
ELECTRO MFG. CO.
2034 W. FULTON. 3D FLOOR.

Western Pacific Railroad
wants in California, Nevada, and Utah expd. telegraphers, brakemen, oil burner firemen, yard clerks, dispatchers, expd. switchmen if not already employed in essential industry. Must be physically qualified to perform duties. Apply Western Pacific Railroad, 105 West Adams-street, Chicago. Ran. 3562.

GENERAL MACHINIST
ENGINE LATHE OPER.
Married and over 38; perm. pos., especially after war time; time ½ for overtime; 48 to 60 hours; day and evening shifts; cont. employ. earns right to sick leave, hospital, life insur., and pension; exc. opp. See Mr. Peters, 1228 W. Monroe-st.

FOREMAN
Of electrical maintenance dept. Able to handle power line layouts, test facilities, and supervision of maintenance electricians. Excellent opportunity, present and post-war. State age, draft status, educ., and starting salary.
Address D X 220, Tribune.

Learn Bakelite Molding
NO EXPERIENCE NEEDED.
Kellogg Switchboard
SUPPLY CO.
6650 S. CICERO

MEN for work in biscuit and cracker plant—Nice clean work; essential industry; time and half for work over 40 hrs. Vacations with pay. Good lunchroom with food at reasonable prices.
DAY OR NIGHT WORK.
APPLY CONSOLIDATED BISCUIT CO.
1465 W. 37TH-ST.

Packing Room Helper
Draft exempt; salary $120 mo.
SEE PERSONNEL MANAGER, R. 262.
MERCHANDISE MART
WHITEHALL 4141.

MEN AND BOYS
For Manufacturing Work
Start at 70c per hr. for 40 hrs., $1.05 per hr. for overtime. Permanent job and advancement for good workers.
Adams and Elting Co., 1834 S. Canal-st.

FOOD commodities and other products—Young executive sales director; must have promotion sales experience; high salary and commission; must have complete and full details in your letter.
Address C P 99, Tribune.

MEN FOR FACTORY
Essential industry; light, dry, clean food plant; steady before, now, and after; 70c per hour. Louis Milani Food, 3825 W Lake.

Over Draft Age Men
LEARNERS, OPERATORS, SETUP MEN.
Automatic and hand screw machines.
1111 S. WASHTENAW-AV.

MEN WANTED
for war work; no exp. required; opportunity for early advancement. Louis Hanson Co., 1500 N. Kostner.

TRUCK DISPATCHER
for city and suburbs. Good wages and working conditions. Apply Northwestern Transit, 2800 S. Halsted.

MEN—Young or high school graduates; draft exempt; to learn metal specialty stampings and assemblies; N. W. side. Keystone 5801.

MEN—General factory work in essential industry. No exp. required. Good pay. Steady work. Time and ½ for overtime. Apply Ideal Carton Co., 1642 N. Besly-ct

MEN—16-50; WHT. OR COL.
Earn $30.10 for 48 hr. week plus production bonus. Working in food factory 3429 W. Armitage.

PLANT guard—6 day week. Apply Bertsau Lowell Plaining Works, 2320 Fullerton-av.

HELP WANTED—MEN.

Professions and Trades.

MEN
ESSENTIAL WAR WORK
N. W. SIDE PLANT [1400 W., 2600 N.]
Earn while you learn. Intensive training and rapid advancement for qualified employes. Also many skilled openings for those who qualify.
OPPORTUNITIES NOW AVAILABLE IN:
GRINDING
LATHE
MILLING
PROFILING
SCREW MACHINE
TOOL ROOM
INSPECTION
BENCH WORK
WIRING
STOCK ROOM
GENERAL MAINTENANCE
Many desirable employe privileges. Prompt interviews from 8 a. m. to 4:30 p. m., Mon. thru Sat., and to 8 p. m. Tues. and Thurs. If now on full time war work do not apply.
TELETYPE CORP.
EMPLOYMENT OFFICE.
2600 SOUTHPORT-AV.

WAR WORK
Foundry jobs in new plant open to men seeking work in war industry.
Steel Casting Chippers
Arc Welders
Machinists
Overhead Cranemen
Chainmen
Plant Guards
Laborers
AMERICAN STEEL FOUNDRIES.
CAST ARMOR PLANT.
3200 S. Dickey-road.
East Chicago, Ind.

The Tribune offers special rates to persons who advertise for positions. For information and assistance in writing an advertisment stop at the Want Ad office, Madison and Dearborn streets, or in the lobby of Tribune Tower.

Pharmacist.

PHARMACIST
For Alton, Ill., store. Here is an opportunity to make a permanent connection at a good salary and commission. For information apply
Liggett Drug Stores
EMPLOYMENT OFFICE.
STATE AND MADISON.

PHARMACIST
Or assistant pharmacists. Full time as assistant managers. Good salary and comm.; shift one week days, one week evenings. Opp. for advancement. Can also use several exp. apprentices.
LIGGETT DRUG STORE
Employment Office, State and Madison.

PHARMACIST
Good opportunity in very busy dept. Gd. hours, good working conditions. Apply personnel office, 9:30 a. m. until 4 p. m.
WIEBOLDT'S
63d Near Halsted.
Milwaukee near Ashland.

PHARMACIST
Background and preference for high type clientele and merchandise. Managerial ability. Chicago's finest drug store. Lobby Drug Co., 116 W. Randolph, Sherman Hotel.

PHARMACIST
Out of city; high salary and commission; very good future possibilities; a real opportunity; state age, exper. Address D M 445, Tribune.

R. P. H. OR Asst.—Reg.; short hours; good pay; 1 day off; $50 per week.
DELAWARE 3117.

Clubs, Hotels, and Restaurants.

BAR porter—Experienced; day wk; steady; best wages and good meals. Ricketts, 103 E. Chicago.

BAR porter—Expd. $25, meals. Steady. 1759 W. LAKE-ST.

AN OPPORTUNITY IN
CAFETERIA
SERVING LUNCH ONLY.
Work part or full time as
BUS MEN
KITCHEN HELP
DISHWASHERS
STEAM TABLE ATTENDANTS
In Loop Bank Cafeteria.
No Sunday or holiday work.
Meals, uniforms, and laundering free.
Part time: 15, 21, and 30 hr. week.
Full time, 40 hrs.
Gd. pay; pleasant working conditions.
Apply Rm. 729, 230 S. Clark.

BARTENDER
Thoro'ly experienced; A-1 refs.; excel. wkg. cond.; sal. ov. scale. Apply 9 a. m.-2 p. m. Lake View Tav., 3700 N.Halsted.

BARTENDER
TOWN PUMP.
935 ARMITAGE. APPLY 7-8 P. M.

BARTENDER—Union; for night manager north side hotel bar. State qualifications, references and salary expected. Address D M 287, Tribune.

BARTENDER—6 nights per week. Club Highland, 8553 Stoney Island. Phone REG. 9627 after 3:30 p. m.

BARTENDER—Draft exempt; good salary, plus meals; no Sundays. Gus Good Food, 420 N. Dearborn.

BARTENDER—Union; loop; age 40 to 55. Elfman's, 220 S. State. Rm. 626.

BARTENDER—$45 wk., including meals; 6 days. 1201 Van Buren. Canal 9566.

BARTENDER—A-1 references.
Jules Restaurant, 814 W. 71st-st.

BARTENDER—GOOD SALARY.
ADDRESS D X 81, TRIBUNE.

BARTENDER—Sober; steady work.
Canal 5751, 138 S. Halsted.

BARTENDER-clerk—Over 40. Call after 12 noon. 2535 W. North-av.

BAR porter—Exp.; good salary. Fischman & Sons, 2821 Milwaukee-av.

BARTENDERS—Exp.; nights; no Sun. The Club Lounge, 157 N. Wabash.

BOYS—MEN
For permanent full time work; no experience necessary. Meals, uniforms; no Sunday work. Apply Miss Fitts.
Harding's, 21 S. Wabash

BROILER man—Experd.; $60 per week. Barney's Market Club, 741 W. Randolph.

BUS BOYS
Experienced; $4 per day; meals furn. No night or Sunday work. White or Filipino. Basement Lunchroom, Men's Store.
CARSON PIRIE SCOTT & CO.

BUS BOYS and dishwashers—Colored; good salary; meals and uniforms; 8 hrs., 6 day week. Lawson Y. M. C. A., 30 W. Chicago.

BUS BOY
Good salary, uniforms, bonus. Steady.
RICKETTS, 2727 N. Clark-st.

BUS BOYS
Experienced. $25 week and tips.
TOWN HOUSE. 6935 SHERIDAN.

BUS BOYS.
White; good salary, meals, tips, and uniforms; no Sundays, holidays. Apply Miss Werno, Bismarck Hotel Coffee Shop.

BUS BOYS—Experienced; day work; best wages and good meals; 6 days. Ricketts, 103 E. Chicago.

BUS boys and dishwashers—Night work; electric washing machine. Apply Interstate Restaurant, Randolph I. C. Sta.

BUS boys—$23.50 wk., meals, uniforms and tips. See Miss Olson, Gateway Cafeteria, 520 W. Madison.

BUS boy—Experienced; steady; good salary. Sister's Restaurant, 6702 Stony Island-av.

BUS MEN—No Sundays or holidays; $23 a week. 549 E. Illinois-st.

CASHIERS—NITES
Must be neat and pleasant. Steady employment with well established firm. See Mrs. Heaney between 9 a. m. and 3 p. m.
PIXLEY & EHLERS
64 E. LAKE. ROOM 1000.

CASHIER—Restaurant man, about 55; 42 hrs. wk. Address D M 240, Tribune.

CHEF—SECOND
All around man for busy loop coffee shop. No Sunday or night work; 48 hour week; Salary $35-$38. Apply Hillmans, State and Van Buren, basemt.

CHEF—NIGHTS.
Excellent working conditions. Good salary and hours.
MADISON RESTAURANT CO.
3950 W. Madison.

CHEF manager and wife—Salary $200 per month. Apply Rock Island Lines. 164 West 51st-st.

CLEANERS
APPLY TIMEKEEPERS OFFICE.
NIGHT AUDITOR
N. C. R. BKKPG. MACH. EXPER.
PH. MR. WEST.
VALET
$110 MO. APPLY VALET SHOP. MR. IBOS.
COMBINATION
ROOM SERVICE, BUS BOY, WAITER.
$80 month plus gratuities.
Hans Schoschnig.
EDGEWATER BEACH HOTEL
5349 SHERIDAN-ROAD. LON. 6000.

CLERK—6 days, 8 hours; $100 and room with private bath. Victory 8484.

CLEANERS and moppers—8 p. m. to 3 a. m.; good pay; no Sundays. Stevens Bldg. Restaurant, 17 N. State, 8th flr.

CLERK, $110 PER MONTH
AND ROOM WITH PRIVATE BATH, or suitable salary if live out. 8 hr. watch. Call Belair Hotel, 424 Diversey. Bittersweet 4000, for particulars.

CLERK
No book work. Expd. on swichboard.
ST. REGIS HOTEL, 516 N. CLARK-ST

COLORED MEN
18 to 50 years; for dishes, bus, and porter work. Good salary. Meals and uniforms free. Paid vacations. Quick promotion for smart men.
DE METS, INC., 312 W Madison.

COLORED porter and dishwasher—Younker's Restaurant, 1510 Hyde Park-blvd.

COLORED man—Dishwasher. Fortune Tea Cup, 108 N. State.

HELP WANTED—MEN.

Clubs, Hotels, and Restaurants.

COLORED DISHWASHERS
OR BUS BOYS
Can use several for near north side sandwich shops; top wages; free meals and uniforms; one day off; exp. or inexp. Apply O'Connell's, 422 E. Grand.

COOK
Experienced, steady; good salary; also week-ends. See chef, 4014 Milwaukee.

COOK—Full or part time. This position will be good after the war. Good pay and cool kitchen. The Nantucket Restaurant, 10437 S. Western. Bev. 6100.

COOK—Night shift; hours 4 to 2 a. m.; salary $250 per mo. The Fireside Restaurant, 7200 N. Lincoln-av.

COOK—Short order and grill man. Top pay in city if exp. Apply Shore Post.
2360 E. 71st-street.

COOKS—Day or night; uniforms and meals furnished; good salary, 7200 W. North-av. Elmwood Park 1900.

COOK—Short order, $45 a wk.; 6 days; 7 p. m.-5 a. m. The Wonder Chili Parlor, 1711 W. Madison-st. Apply aft. 5 p. m.

COOK—Experienced; good wages; hours 12 noon to 9 p. m.; 6 days. 1608 W. 63d-st.

COOKS—Expd.; short order; $45 wk. Apply Harrison Restaurant, 601 S. Wabash.

COOK—$48 WEEK; 6 DAY WEEK.
1401 DIVERSEY.

COOKS—Expd.; $50 per wk. Little Jack's Restaurant, Madison and Kedzie.

COOK—2d, and night; good pay. Stephen's Café, 3956 W. Fullerton.

COOK—Short order; hotel experience.
940 Wilson-av.

COOK—Expd.; day shift; good pay; good hrs. SHERIDAN LUNCH, Highwood, Ill.

COOK—2d; colored. Fort Dearborn Hotel Coffee Shop, 115 W. Van Buren.

COOK, 2d—Experienced; $60 per week. Barney's Market Club, 741 W. Randolph.

COOKS—$50; COOL KITCHEN.
RICKETTS, 103 E. CHICAGO-AV.

COUNTER MAN, $30
WALTER POWERS CO.
3904 COTTAGE GROVE.

COUNTER man for nights—Good wages; steady. Burlington Diner, 4183 S. Halsted.

COUNTERMAN-Nite Manager—Good pay. Taylor's, 4752 W. Chicago. Man. 6268.

COUNTER-Grill man [combination]—$30. Silver Grill, 1609 N. Western.

COUNTRY CLUB
Dishwasher; $100 mo., with rm., bd., for 2 month's work. Phone Rogers Park 7821. Glenview Club, Golf, Ill.

DESK CLERK.
Office exper.; days; west side; advancement; good post-war prospects; perman't.
MADISON ATHLETIC CLUB.
4721 W. Madison. Columbus 1492.

DISHWASHERS
Openings Now Available.
Many desirable employe privileges; minimum of 48 hrs. work each week [10% bonus for night shifts]. Prompt interviews betw. 8 a. m. to 4:30 p. m. Mon. thru Sat. and to 8 p. m. on Tues. and Thurs. eves.
TELETYPE CORP.
EMPLOYMENT OFFICE.
2600 SOUTHPORT-AV.

DISHWASHER
EXPERIENCED. $25.
THE TOWN HOUSE, 6935 SHERIDAN.

DISHWASHERS—Expd.; $30 per wk. with meals; 6 days. The Presto Restaurant. 4752 N. Western-av.

DISHWASHERS—Experienced; dishwashing machine; $30 a week. Barney's Market Club, 741 W. Randolph.

DISHWASHERS—Machine experience; $70, room and board. 940 Wilson-avenue.

DISHWASHER and porter—Good salary; stdy. wk. Wards Diners, 4749 W. Madison.

DISHWASHER and bus boys—$24 start. Shore Post Restaurant, 2360 E. 71st-st.

DISHWASHER—ALSO BUS BOY.
Plaza Hotel Restaurant, 1543 N. Clark.

DISHWASHER—Colored; night work; $25 week. 3361 W. Madison.

DISHWASHER, Houseman—Mid. age, col., liv. on prem. 915 Sheridan-rd. Gra. 7379.

DISHWASHER—Permanent; good salary. Phone Superior 2874.

DISHWASHERS—Colored; good wages; no Sundays. Huyler's, 917 N. Michigan.

DISHWASHER—Expd., $80 per mo., board and room. Phone Ben. Thornton 2535.

DISHWASHER—Colored; days, no Sundays; $24 to start. 315 S. La Salle.

DISHWASHER—Younkers, 51 E. Chicago-av., where it's pleasant to work.

DISHWASHER—Expert; elec. mach.; 8 hrs., 6 days; $28. 32 Madison-st., Oak Park.

DISHWASHER—Top wages; no Sun. or hol. 1420¼ Morse-av.

DISHWASHER—Nights; must be steady; $25 and meals. Pike's, 6415 N. Western.

DISHWASHER—Col.; exp.; day or night; $25 wk. and meals. 731 W.63d.Wen.0402.

DISHWASHER—Days; $28 wk. plus meals. Ferndell Restaurant, 3956 W. North-av.

DISHWASHER—Good pay; no Sunday. Schneider, 807 Milwaukee.

ELEVATOR OPERATOR
8 hrs.; 6 days. Chelsea Hotel,
920 Wilson. Longbeach 3000.

ELEVATOR operators—White; 18 to 60 Del Prado Hotel, 5307 Hyde Park-blvd. Phone Hyd. 9600.

ELEVATOR and Bells—Young or middle aged. See Mr. Petrie, 320 Plymouth-court.

FOUNTAIN MAN
Chicago's finest drug store. Light food fountain. Thoroughly experienced in all depts. Apply Mr. Thurman, Lobby Drug Co., 116 W. Randolph, Sherman Hotel.

FOUNTAIN MAN
With experience; $5 per day and meals; no night or Sunday work.
Basement Lunchroom — Men's Store.
CARSON, PIRIE, SCOTT & CO.

FOUNTAIN manager—Night; cap. of handling steam table and grill, also manage help; must know business thoroughly; $60 week. Address D X 116, Tribune.

FOUNTAIN, Luncheonette Man—For eves., at once; good hours and good pay. Mid State Drug, 515 S. State.

FOUNTAIN man and steam table—Fully experienced; $40 wk. and bonus. Kesson Drug, 901 Wilson. Ardmore 1900.

FOUNTAIN manager—Day; good salary. 6359 Broadway. Rogers Park 2220.

FRY cook—Colored; exp. in sea foods; $40 wkly. Apply after 4, 901 N. Rush.

GENTLEMAN—Colored dishwasher, general work. 2235 E. 71st.

GRIDDLE MAN
for sandwich shop, nr. North Side; top wages and meals; night work.
O'CONNELL'S, 422 E. GRAND-AV.

GRILL-SANDWICH MEN.
ELFMAN'S, 38 W. RANDOLPH-ST.

HAMBURGER men—Nights; $40.
Coleman, 2746 N. Western-av.

HOTEL CLERK
PERMANENT EMPLOYMENT; GOOD SALARY; NO BOOK WORK. APARTMENT OR ROOM OPTIONAL. GOOD WORKING CONDITIONS. REPLY:
ADDRESS D P 101, TRIBUNE.

HOTEL CLERK
6 days; 8 hrs.; switchboard exp.; no book work. Refs. Call Bit. 5800.
REX HOTEL 3120 N. ASHLAND.

HOTEL Clerks—North and south sides; exp. unnec.; will train. Slight physical defects no handicap. 530 Diversey-Pkwy.

HOTEL clerk—Nights; elderly man, switchboard exp. 4358 Drexel-blvd.

HOTEL CLERK—Over 50; must be sober. Midway Annex Hotel, 6308 Drexel-av.

HOTEL CLERK—SWITCHBOARD EXPERIENCE. 6417 KENWOOD.

Hseman. and Wall Washers
$4.45 a day, paid weekly. Housekeeper Allerton Hotel, 701 N. Michigan. Sup. 4200

HOUSEMAN—Porter, handyman; work in hotel; no exper. necessary; no Suns.; highest pay; 8 hours. Call
Mr. Crawford, Graceland 1020.

HOUSEMAN.
CREST HOTEL.
6724 STONY ISLAND.

HOUSEMEN—Hotel exp.; refs.; count linens, etc.; $112 month; off Sundays. Hotel Wacker. Superior 1386.

HOUSEMAN—White or colored; good wages. Apply Housekeeper, Park Dearborn Hotel, 1260 N. Dearborn.

HOUSEMEN—White, experienced; good working conditions. Salary plus lunches. St. Luke's Hospital, 1440 Indiana-av.

HOUSEMAN—Middle aged; $100 a month and room. Apply 27 E. Harrison-st.

HOUSEMAN—Apt. hotel; interviewing.
1055 GRANVILLE.

HOUSEMAN—White or colored; $100 mo. East End Park Hotel, Fairfax 6100.

Kitchen porters
Dishwashers
HENRICI'S
67 W. RANDOLPH

KITCHENMAN, dishwasher—Experienced; no Sunday or holiday work; 7 a. m.-4:30 p. m.; short day on Saturday; $30 to start. 1355 W. 31st-st. Lafayette 7000, Ext. 235.

KITCHEN man—Live on or off premises, good environment. Excellent food and pay. Apply dietitian, GRANT HOSPITAL, 351 GRANT-PL.

KITCHEN porters- dishwashers—Room service and bus boys. Hyde Park Hotel, 1511 E. Hyde Park-blvd.

LOBBY porter—$90 a month.
Graemere Hotel, 3400 W. Washington.

MAINTENANCE MAN
Restaurant experience, dependable, general equipment, motors, dish, glass, and tray washing machines; good salary, meals and laundry; steady work; paid vacation. S. Cooper, HARMONY CAFETERIA, 21 S. Dearborn.

MAN—To serve ice cream and desserts exp. not necessary. Illinois Athletic Club, 112 S. Michigan-av.

MAN—Young; work in drug store; assist at fountain, 5301 Hyde Park-blvd.

MANAGER—Loop cocktail lounge; nice appearing, experienced, draft exempt. Responsible position with good salary. Address D X 182, Tribune.

MEAT carvers—Men or women; experienced. Also counter men or women and bus boys. 2011 W. NORTH-AV.

NIGHT COOK, dish carriers, and dishwashers—Excellent working conditions. Good salary and hours.
MADISON RESTAURANT CO.
3950 W. Madison.

NIGHT clerk for apt. hotel—Elderly man, switchboard exp. Longbeach 6800.

NIGHT clerk—Elderly man, in small hotel; gd. pay and rm.; ref. 1220 N. Clark.

HELP WANTED—MEN.

Clubs, Hotels, and Restaurants.

NIGHT manager—Must have restaurant experience; good salary; meals and uniforms furnished; must have good references. Apply in person. Collier's Bar-B-Q, 48 E. Cermak-road.

NIGHT porter—Very good wages; 6 day week. Apply Huyler's, 310 S. Michigan.

PANTRY Man—Expd., 40 hrs. per wk. Little Jack's Restaurant, Madison & Kedzie.

PANTRY man—No Sundays or holidays. Champlain Restr., 54 E. Monroe.

PAINTERS or wall washers—Permanent or temporary; good salary. 2756 Pine Grove. Diversey 4440.

PORTERS, DAY OR NIGHT
All meals and uniforms free. In near north side defense plant. Good pay. Apply 208 S. La Salle, Room 726.

PORTERS—HOUSEMEN
Permanent; $110 or $95 and meals; 2 wks. vacation. Apply 956 E. 58th-st.

PORTERS — Colored air conditioned loop restaurant; $25 and meals. Apply between 11 a. m. and 8 p. m.
Triangle Restaurant, 194 W. Randolph.

PORTER—Colored; salary $27; meals, uniforms furnished.
Triangle Restaurant, 57 W. Randolph.

PORTER—White or colored; good wages. Penguin Inn, 178 W. Randolph. See Mr. Franklin after 4:30 p. m.

PORTER—Tavern; south side; days; 48 hr. wk. Apply between 10 a. m. and noon only. Tivoli Tap Room, 6325 Cottage Gr.

PORTERS and dishwashers—No nights or Sundays. $24 week, meals, uniforms. U. S. Army Mess, 1700 W. Van Buren.

PORTER—Night wk.; short hrs.; light wk.; gd. pay. Call
TUDOR TAP, 933 E. 43D-ST.

PORTER—Col.; expd.; refs.; sal. and meals. Maple Drugs, 1100 N. Dearborn.

PORTER—Day work; good wages. Wrightwood Club, 2619 N. Clark. Div. 9697.

PORTER—GOOD SALARY.
Jule's Restaurant, 814 W. 71st-st.

PORTER—Colored; cafe; Brauer-Lincoln park, at the foot of Armitage.

PORTER—Lobby, for misc. clean-up jobs; steady work. Sup. 8500, 9 a. m.-5 p. m.

PORTER—EXPERIENCED; days; good salary and meals. 458 E. 79th-st.

PORTER—Permanent. Good salary. Phone Superior 2874.

POT WASHERS,
ALL AROUND MEN
[Age 18-60.] [Qualify for post-war.]
STOUFFER'S
EMPLOYMENT OFFICE.
156 N. Wabash-av. [corner Randolph].

RELIABLE couple—Expd. in operating restaurant. Willing to leave city, to manage restaurant, steady employment, living quarters furnished. State ages and exp. Address D X 103, Tribune.

SANDWICH OR STEAM TABLE MAN—no night or Sunday work; $5 per day and mls., Bsmt. Lunchroom, Men's Store.
CARSON PIRIE SCOTT & CO.

STOREROOM STOCKMAN
Middle aged, grocery experience; good salary, meals, and laundry. Hours, 5 a. m.-2 p. m. No Sundays or holidays.
S. Cooper, Harmony Cafeteria, 21 S. Dear.

Short Order Cook, Nights
Henrici's Restaurant
67 W. Randolph

SILVER MAN, ICE MAN
Bus Boys. Apply Steward.
Hotel Atlantic, 328 S. Clark.

SWITCHBD. operator—Sat. nites only. $5 per night. If inexpd., will tch. Bit. 3313.

VACUUM man—$95 per month; no Sunday. Winthrop Towers Hotel, 6151 Winthrop.

Waiters—Colored
Good sal.; exc. opport. for tips. Apply Del Prado, 5307 Hyde Park-bl. Mr. Gray.

WAITERS
Steady work; good tips.
Blackhawk Restaurant, 139 N. Wabash.

WALL washer—Expd. or inexpd.; steady work. Ft. Dearborn Hotel, 117 W. Van Buren.

WALL washer—Exp.; $1.00 per hour; stdy. Apply 1430 North Dearborn Apts.

WANTED FOR DEFENSE PLANT CAFETERIA
Elderly man, no age limit, good pay, meals and uniform furnished, day or night work, full or part time; proof of citizenship required. Apply to Mr. Manus, Electro-Motive Corp., La Grange, Ill. Brookfield 8550.

YARDMEN and cleaners — $25 week and meals. See Miss Olson, Gateway Cafeteria, 520 W. Madison.

Butlers, Chauff'rs, Housemen, Etc.

CHAUFFEUR-HOUSEMAN—White.
Experienced; reference.
Call Franklin 1892.

Farm and Garden Help.

FARM HAND—General farm work; good wages and board. Calumet 7118.

Salesmen.

AUTOMOBILE SALESMAN
can make real money; experienced; plenty action. Salary and commission.
CITY, 1718 S. STATE.

AUTOMOBILE SALESMAN.
Can earn $100 wk., sal.-comm.; rel. dir.; furnish refs. Address D B 427, Tribune.

FURNACE repair salesmen—Drawing acct. against highest comm. 654 N. Albany.

INSULATION and Roofing canvassers. Expenses paid daily, plus comms.
All-State Insulating & Roofing Co.,
7332 S. HALSTED-ST.

LAUNDRY ROUTE MAN
Polish speaking preferred. Salary and comm. Rainbow Laundry, 4307 W. Division.

LAUNDRY routeman—Essential industry; married man, draft exempt; salary and comm. 925 S. California-av.

SALESMEN WANTED
Excellent Opportunity
To contact industrial plants for the sale of Vitamin Products to industries.
OFFERS ASSURED POST-WAR FUTURE
Drawing account. Phone State 4010 for appointment.

INSURANCE
If you want to enjoy a mighty fine renewal comm. income for life start from scratch in general insurance under our direction and supervision.
ADDRESS D P 261, TRIBUNE.

SALESMAN.
UP TO $65 WEEKLY ADVANCE PLUS 1-3 COMMISSION.
Not over 50. Prefer college background. Married, with some experience contacting public, commercially or professionally. Thorough training given for lifetime career. 75% present sales force with us over 10 yrs. Write full details; age, educ., exper., prev. ear., phone. Confidential. Address D M 158, Tribune.

IF $100-$150 WEEKLY
comm. interests you and you have sales exp., I have an opening in Chgo., Calumet region, and several other points in Ill.; no priority problems; nat. publisher of essential products; no canvassing or collecting; educational, appliance or schl. sales exp. helpful. For appt. call MR. BYRON, Wed., Ran. 7515.

DISTRICT MANAGERS
We want district mgrs. for new insurance terr. in Ill., Ind., and Mich.; we furnish leads; cash comm. daily; no priority troubles; car nec.; insur. exp. helpful but not nec.; give compl. facts on your sales background; replies confidential; write for personal interview in your city. Address D M 408, Tribune.

PHARMACIST WITH SALES AND DETAILING EXPERIENCE, over 35. Must have outstanding personality and exceptional ability; otherwise do not apply. Excel. opportunity, high earnings, salary and comm., with chance for advancement. Nationally known ethical Pharm. Lab. Address D H 202, Tribune.

$107 a Week Guaranteed
for 3 orders daily on comb. book and mag. deal; 2 to 4 hrs. daily work req.; full or part time; morning or evening; canvassing exper. not nec.; we teach you. Mr. Terrano, 9 to 12 noon, Publ., 188 W. Randolph, Rm. 1325.

OPPORTUNITY
for men between 38 and 50 in life insurance work. Salary, commission, and bonus. Excellent earnings with opportunity for advancement and permanency.
Apply 3455 W. Lawrence-av. or call Independence 3600 for appointment.

SUPERVISOR
Married man, living south, to train and supervise organization of boy magazine agents; $60 per week. No commission, car necessary. Permanent. Call for appt. South side—Aberdeen 0550.

SALESMAN.
OPERATE WHOLESALE SAUSAGE PEDDLING ROUTE, covering well established South Side territory. $48 week plus comm. Address D X 529, Tribune.

SALARY $38.50 WEEK PLUS COMM.
Sell coffee, tea, spices, extracts, etc., direct to consumer. Route established. Truck and gas furnished.
3242 S PULASKI-RD.

SALESMAN — With ability to earn $100 weekly; must have had experience closing for 2 canvassers; siding, roofing, insulation, and furnaces; salary, commission, and bonus. 4912 W. Madison-st.

CANVASSERS—[2]; for radio serv.; sal. and commission. 6635 S. Halsted.

Miscellaneous.

MAN or strong boy as laborer—60c hour. 547 S. CLARK.

SHOE SHINER—Expert; steady; good pay; no Sundays. 5344 Lawrence.

PORTER—For bakery; white or colored. 5648 S. Racine-av.

MEN—White or col.; seed warehouse; start 65c; reg. O. T. 3940 S. Union. See Carl.

CAR washers—7c per car each person; can make $45 week. 7001 Stony Island.

CHAUFFEUR'S helper—White, strong; rm., uniform, $20 per wk. Sacramento 0332.

PORTER—For retail store; excellent salary, steady work. Spauldings, 4632 Sheridan.

MEN—Colored or white; exp. not nec.; $35 week. Logan, 3319 Fullerton.

MEN—Colored or white; essential industry. $5.60 per day. 5409 W. Lake-st.

CAR HIKERS—Night work. Good pay.
3157 BROADWAY.

MEN wanted—White or colored; 75c an hr. steady. 4224 W. Division.

HELP WANTED—MEN.

Miscellaneous.

MAIL HANDLERS
BAGGAGE MEN
For work in Chicago; no traveling. Men who want steady work will find these jobs just what they are looking for, and if they don't quite fit, we usually have openings for:
BAGGAGE TRUCK MEN.
MAIL TRACTOR DRIVERS.
PARCEL CHECKERS.
RED CAPS.
SWITCH TENDERS.
LEVERMEN.
JANITORS.
PLATFORM SWEEPERS.
POWER HOUSE MEN.
COAL PASSERS.
BOILER CLEANERS.
TRACK MEN.
SECTION HANDS.
MAIL AND BAGGAGE HANDLERS AT $5.20 A DAY.
48 HOUR WEEK.
Time and one-half after 8 hrs.
Raise after 6 and 12 mos.
Other jobs from 55c hr. up.
EMPLOYMENT OFFICE.
CHICAGO UNION STATION.
Bring social security card.
516 W. JACKSON

50—MEN—50
18 thru 55 years of age. Good pay, overtime, excellent working conditions. Work available on all shifts. Paper handling, trucking, and material handling. Apply Monday through Friday, 8 a. m. to 4:30 p. m.
R. R. DONNELLEY & SONS COMPANY
2123 CALUMET-AV.

ELECTRONICS PLANT
NEEDS
MAINTENANCE MEN
General maintenance men and helpers needed in war plant with 18 year peace time record. Good pay. Annual bonus. Near street car and L.
SHURE BROTHERS
225 W. HURON. 4TH FLOOR.

COLORED MEN
25 to 55 years.
GOOD PAY—OVERTIME
Apply 8 a. m. to 4:30 p. m. Monday through Friday.
407 E. 25th-st., 2d Floor

LABORERS
100% war work. Men for general factory labor, N. S. neighborhood plant. Openings on all shifts—6 day week. 10% bonus for night work. Earnings approximately $35 per week. Near "L" bus, and street car.
CROWE NAME PLATE & MFG. CO.
1749 GRACE-ST. BIT. 7500.

MEN UP TO 65
YEARS OF AGE
No experience needed.
SPIEGEL, INC.
1038 W. 35TH-ST.

COLORED MEN
to secure a better than average position in an essential industry where you will be assured of a steady job now and after the war. Best working conditions. Union pay to start plus bonus. Vacation with pay. No exp. necessary. Hours 4 p. m. to 12:30 a. m. Edgewater Laundry, 5541 Broadway, ½ blk. fr. Bryn Mawr L sta.

MAN—As part time investigator. Must live in vicinity of Drexel-blvd and east of 47th-st., and own automobile. All night work. An opportunity to convert your spare time into money. 10 or 12 hrs. per week will suffice. Permanent position, essential business. Call Mr. Dowd, Yards 0670, for details.

CAR SUPPLIERS
Colored; age 38-54; steady work. Apply
THE PULLMAN CO.
Storekeeper's office, 327 W. Roosevelt, or Root and Dearborn-sts., or 423 N. Sacramento-av.

FREIGHT HANDLERS
SATURDAY AND SUNDAY OF EACH WEEK.
GOOD PAY AND OVERTIME.
ERIE R. R.
14TH AND CLARK-ST.

PART TIME WORK
Morning or evening; on freight dock. Also full time openings; union scale; Good working conditions. Apply to Paul Meeker, Consolidated Freight Co., 509 W. Roosevelt-rd.

Stock Chasers
FOR WAR PLANT
Phone Randolph 3260

HOUSEMAN
General house maintenance. West side undertaker. Steady position. No Sunday work. Care yard and building only. Give full particulars and wages wanted.
Address D X 280, Tribune.

PORTERS AT ONCE
White or colored. Several permanent openings. Apply Mr. Hartle.
MORRIS B. SACHS
6638 S. HALSTED-ST.

Pipe Fitter Helpers
Steady work; overtime; consideration for more pay four times a year; war plant; vacation with pay; insurance. Apply personnel dept., 1409 S. Cicero.

Candy Warehouse Helper
GOOD SALARY, PLENTY OVERTIME. EXP. UNNECESSARY. MR. SHAPIRO, CONFECTION CABINET CORP., 430 W. ERIE.

MEN-BOYS
Light stockrm. work. Steady jobs, under considerate supervisors; 5 day week with overtime available.
GARTNER & BENDER, 1104 S. WABASH.

MEN wanted—For shipping and light factory work; good opportunity for advancement; 5 day week, time and half for overtime. Apply or write Continental Coffee Co., 375 W. Ontario-street.

JANITOR and WATCHMAN
Handy man; col. pref.; steady work; must have good references; about $28 weekly. Cameron Surgical, 666 W. Division.

INSURANCE INSPECTOR
City; draft exempt; good educational background; must type. Salary and expenses. Phone Central 8841.

MAN to train for foreman in steel warehouse. Good starting salary and working conditions. Excellent opportunity. State age, previous exp. and education.
Address D P 364, Tribune.

DOCKMEN
Full or part time men needed; 11 a. m. to 9 p. m. Physical required. Union scale. Burlington Transportation, 432 W. Polk.

COUNTRY CLUB
Dishwasher; $100 mo. with rm., bd., for 2 month's work. Phone Rogers Park 7821, Glenview Club, Golf, Ill.

MEN OR BOYS
Experienced only. Morning newspaper delivery. 5 hrs. per day, $20 week. 2½ hrs. day, $10 wk. Hyd. 9245 or Hyd. 2002.

DOCKMEN
No exp. nec; good opport. for 2 good men. Wolverine Express, 2340 S. LaSalle.

ANIMAL CARETAKERS
Laboratory; permanent; $100 mo.; 2 wks. vac.; gd. hours. Apply 956 E. 58th.

LAUNDRY DRIVER
For south side route; steady, outside wk. Apply 612 W. 26th-street.

WAREHOUSE MAN
Strong; draft exempt; steady job. $37.50 week. 5918 S. ASHLAND-AV.

MEN—$40 PLUS BONUS
Service apt. bldgs.; no exp. nec.; steady work; good hrs. 307 W. Lake, 9-11 a.m.

COLORED LABORERS.
For war plant; 60 hour week; time and ½ for all hours over 40; permanent. Acme Barrel Co., 2300 W. 13th-st.

PORTER—Good starting salary. Exp. pref. but not nec. Good working conditions. Neisner Bros., Inc., 1343 Milwaukee-av.

PORTER—For bakery; day work; good salary. Phillips Bakery, 3052 Lincoln-av. Lakeview 6647.

TRUCK driver—City deliveries; good pay; steady job. Sterling Material Supply Co., 3639 S. Ashland.

MAN — Travel beat merchant police; 6 nights; $125 month start. 1601 Thome-av., 2d. Rog. 0807.

HANDYMAN—For rooming house; 8 hrs.' work; $125 per month and apartment. Address D P 361, Tribune.

MEN with cars—Full and part time, for essential special delivery work.
Cannonball, 412 N. Wells.

ELDERLY man — To take tickets, work spare time. See Edward Brown, manager Gaiety Theater, 9205 Commercial-av.

PIN spotters—No experience necessary. Can earn $7 a day. DEVLIN BOWLING, corner LINCOLN & DEVON-AV.

MEN FOR ICE DELIVERY.
Established routes; wholesale only.
Lang Ice Co., 5210 Wentworth-av.

MAN—All around, small cleaning plant; driver's license; $40 per week to start. Opp. to advance. 5958 Chicago-avenue.

PORTER—40 hour week; light cleaning; $20 week. Lightolier Co., Room 1267, Merchandise Mart Bldg.

LAUNDRY driver—Good route available. Paradise Wash Co., 4213 N. Kedzie.

HELPERS—For beverage trucks. Apply Chicago Automatic Bev., 222 N. Justine-st.

GAR. night floorman—Stdy., sober, married; 6 p.m.-1 a.m.; S. S.; white. Del. 5512.

MEN—Strong; good pay; steady work.
2614 W. North-avenue.

THEATER ushers—Full or part time work. Apply today. 4847 Milwaukee-av.

LAUNDRY ROUTEMAN.
Calumet Laundry. 7033 S. Chicago.

PORTER—For furniture store; steady; good pay. Sachs, 4235 W North.

PORTER—Steady position; references. Drug Store. 5301 Hyde Park-blvd.

DELIVERY BOY—Groceries; must drv. trk. Quality Grocery Mkt., 5100 Winona-st.

HELP WANTED—MEN.

Miscellaneous.

WESTERN ELECTRIC'S LOOP EMPLOYMENT OFFICE
Room 1102, Mentor Bldg.
39 S. State-st.
Hours 9 a. m.-7 p. m.
Openings for machine operators on drill press, punch press, milling machine, turrent lathe, engine lathe, hand screw, automatic screw, and profiling. We also need truckers, helpers, laborers, packers, wiremen, stock selectors.
Applications also accepted at main employment office, 23d-pl. and Cicero-av. Sunday, 10 a. m.-2 p. m. Other days, 8 a. m.-7 p. m.

GENERAL FACTORY
STOCK HANDLERS
Husky man for warehouse.
MACHINE OPERATORS
Prefer men mechanically inclined.
MISCELLANEOUS LABOR
Experience not needed on above jobs. Reliable men wanting steady work with 48 hour minimum; extra pay on night shifts.
8th Floor, 823 S. Wabash

NIGHT PORTERS
STOCK MEN
TRUCKERS
Employment Dept. 9th Flr.
GOLDBLATT
STATE AND VAN BUREN.

BOYS
OR MEN
16 to 55 yrs. We will train you for bindery positions. Steady employment. No experience necessary. Day or night work. Plenty of overtime.
W. F. HALL PRINTING CO.
4600 DIVERSEY.
EMPLOYMENT OFFICE.

FREIGHT
HANDLERS—50
STEADY WORK.
PLENTY OF OVERTIME.
NO EXPERIENCE NECESSARY.
Merchant Shippers' Assn.
1858 S. WESTERN-AV.

BAR APPRENTICE
QUALIFY FOR POST-WAR.
Neat appearing man over 45 or class 4-F.
STOUFFER'S
EMPLOYMENT OFFICE.
156 N. Wabash [corner Randolph].

COLORED MAN
For Factory Work
Good hours, good pay, time ½ overtime.
Vienna Beauty Products Co.
216 N. CLINTON-AV.

For Immed. Employment
LABORERS AND FREIGHT HANDLERS, GOOD PAY, TIME AND ONE-HALF FOR OVERTIME, FOR WORK AT U. S. NAVY CENTRAL SPARE PART WAREHOUSE, ROCKDALE, ILL. RELEASE REQUIRED. APPLY CONTRACTORS, NOy 4173 and NOy 4175, Chamber of Commerce Bldg., Joliet.

MEN
No experience necessary; 48 hour week; in large defense plant. Apply employment department.
LIQUID CARBONIC CORP.
3100 S. KEDZIE-AV.

ALUMINUM CO.
OF AMERICA
NEEDS
MEN FOR ROLLING MILL WORK.
47th-st.-1st-av. McCook, Ill.
OR BRANCH OFFICE,
3011 W. CERMAK-RD. CHICAGO.

WATCHMEN—GUARDS
NO AGE LIMIT
Permanent assignments for night or day. Steady inside work in an essential industry. Also special watchman for Sundays and holidays. Write or call in person. Personnel Office, Room 1308, 211 W. Wacker-drive.

AIRCRAFT WORKER
EXPERIENCED OR INEXPERIENCED, FOR WAR PLANT.
A highly specialized machine shop; ideal working conditions. Will train 10 men.
4401 N. Ravenswood-av.

MEN WANTED—No experience necessary; steady factory work; good pay and overtime; day or night work. Employment office open daily, 8 a. m. to 4 p. m. except Saturday.
SCHUTTER CANDY CO.
1013 N. CICERO.

UNSKILLED men—For light labor; 48 hrs. per week, time and ½ paid for all over 40 hrs.; opportunity for advancement. Those employed in an essential industry need not apply. Linde Air Products Co., 145th-st. and Kennedy-av., East Chicago, Ind.

LABORERS
No Exp. Necessary
1736 N. SPRINGFIELD

FREIGHT HANDLERS
Day or night shifts; 71c per hour; time and ½ over 40 hours; regular overtime; permanent work. Universal Carloading & Dist. Co., 120 E. South Water-st.

AUTOMOBILE PORTER
Age 18-50; good working conditions; good pay; steady; no Sunday.
RUBY CHEVROLET.
7158 STONY ISLAND. FAIRFAX 9600.

ROUTEMAN
Established routes; experience not necessary; union wages to start; will advance money to join union.
Star Cleaners & Dyers, 2421 N. Western

FREIGHT HANDLERS
OVERTIME AFTER 8 AND 40 HOURS.
NATIONAL CARLOADING CORP.
Door No. 5, House No. 3, 13th-Clark-sts.

LABORERS WANTED.
Auto wrecking yard; no experience necessary; citizenship papers not required.
MARTIN AUTO PARTS CO.
2046 Dominick-st. [1450 W. and 2046 N.]

MEN.
ESSENTIAL INDUSTRY.
Oil and grease plant laborers; good pay; 53 hr week; time and one half over 40. Apply 5849 W. 66th-st.

TRUCK HELPER
$30. 48-hr. week, 8 A. M. to 4:30. Small concern; experience unnecessary. 6839 S. Racine.

WATCHMAN
40 to 60 yrs., active, sober and of good build; regular 8 hr. schedule daily; sal., $37; stdy. pos. Address D X 538, Tribune.

MAN—Intelligent candidate to train and qualify as working foreman food mfg.; draft exempt; mechanical knowledge helpful. Address D X 249, Tribune.

COLLECTION man—Thoroly expd., to handle special accounts; excellent opp. for right man. General Furniture Co., 6155 S. Halsted.

SHIPPING clerk—Young man, draft deferred, for North Side motion picture concern. Good opportunity. Call Lon. 8410.

COLLECTORS 3—At once for reg. accts. Must be local men; perm. work; full or part time; no exp. nec. Surety bond required. Room 400, 205 W. Wacker.

MAN—TO DO MAINTENANCE AND REPAIR WORK ON RESTAURANT EQUIPMENT. STEADY WORK AND GOOD SALARY. APPLY 422 E. GRAND-AV.

CLEANUP MAN—COL. OR WHITE.
Used cars; good shop; steady work, with overtime. 7424 STONY ISLAND-AV. Call day or evening.

DRIVER—For pickup and delivery all essential and defense plant business; good wages; age 40 or over. A. M. KAPSA & CO., 2000 BLUE ISLAND-AV.

MAN—For night work in bulk plant; 70c per hour; 40 hr. week, time and ½ for overtime. Shell Oil, 31st and California.

STOCK CLERK — For floor stock; yng., husky and willing to work; 40 hr. week. Reliable Textile Co., 216 W. Adams-st.

MAN—To do general work in small manufacturing plant; good pay; steady work. 3090 Milwaukee-av.

FISH man—Experienced; to fill orders for wholesale trade; good salary.
Address D M 269, Tribune.

JANITORS.
For loop bldg.; steady work; good wages. 65 E. South Water-st. Room 1606.

MEN—Colored; steady work; essential industry, 315 W. Grand-av., at Grand-av. L station.

WASHERS—2 strong colored men for washing steel drums. 1446 W. Hubbard-st.
MONROE 1642.

HELPER—For scrubbing platform in rug cleaning plant; 70c per hr., time and ½ after 44 hrs. 1112 N. Clark-st.

MEN—For warehouse to do trucking.
ELDERLY MEN PREFERRED.
N. SHURE CO. 200 W. ADAMS.

COLLECTOR for newspaper route—Steady job; good pay; opportunity learn business. 5213 W. LAKE-ST.

COLORED Man—For factory work, good wages. 2200 Diversey-pkwy. or Arm. 8012.

MAN—For stable work around horses.
1133 S. California-av.

BOY—Over 21; white or col.; porter and del.; good oppor. Perm. 4353 Sheridan.

NIGHT MAN.
White or col. 6962 Cottage Grove.

WAREHOUSE laborer—Steady work, opp. for adv. DAIGGER, 159 W. KINZIE.

PACKER—44 hr. week, time and ½ overtime. See Mr. Patterson, 2226 N. Racine.

PORTER—In bake shop; $30 week. White or col. 6150 S. Halsted. Eng. 3756.

MEN for general factory work—415 W. Scott, 1 blk. N. of Division and Sedgwick.

CAR washer, greaser—$35 week; no Sundays. 1901 Diversey.

MAN—FOR DRY CLEANING PLANT.
Esquire Cleaners, 5620 N. Western.

HELP WANTED—MEN.

Miscellaneous.

RAILROAD
Engine House Laborers
Car Shop Laborers
Trackmen
Coach Cleaners
Telegraphers
Freight Truckers
Painters
Carpenters
Masons
and various railroad work available on interview.
Apply in person.
PENN. R. R.
Room 400, 323 W. Polk-st.

WAR WORK
OPPORTUNITIES
LABORERS.
NO EXPERIENCE REQUIRED.
Become shipping room packers, stock rm. helpers, maintenance helpers, janitors, etc. Prompt interviews from 8 a. m. to 4:30 p. m. Monday thru Saturday and Tuesday and Thursday to 8 p. m. If now on full time war work, do not apply.
TELETYPE CORP.
Employment Office.
2600 SOUTHPORT-AV.

MEN OVER 50
Communication Carriers.
40 hour week, time and half overtime.
ALSO MEN WITH AUTOS
Part time—pay hourly basis.
Hours and location to suit convenience.
POSTAL TELEGRAPH
S. M. Lesko, basemt., 166 W. Van Buren.

MEN OVER 50
You can help the war effort by serving as communication carriers.
Time and one-half for overtime; hours of work arranged to suit your conven.
NO LIFTING OR HEAVY WORK.
WESTERN UNION TELEGRAPH CO.,
417 S. LA SALLE.

WAR WORKERS
LOADERS
UNLOADERS
100% DEFENSE
CRIBBEN & SEXTON
700 N. SACRAMENTO.

MILK ROUTE
DRIVER SALESMEN.
BOTH DAY AND NIGHT ROUTES.
$49 PER WK. PLUS COMM.
INSIDE WORKERS ALSO WANTED.
We are an essential war industry. Consult phone book. Apply to Manager at Distributing Branch nearest your home.
BOWMAN DAIRY CO.

HELPERS
Ice Cream Factory
Good Pay
NONEBETTER
1025 S. KEDZIE.

DEFENSE PLANT
TODAY.
WELDERS—Exp.; day or night shift.
PACKERS—Inexperienced; day shift.
[60 HOUR WEEK]
NIGHT WATCHMAN—Hrs. 4 p. m.-12:30
DOLE REFRIG. CO.
5910 N. Pulaski-Rd.

Good War Jobs for Men
NO EXPERIENCE NECESSARY.
Start at $35 per week.
After 30 days you will earn
$45 WEEKLY
5660 W. Taylor-st., Chicago

MEN—BOYS
Steady, now, post-war, for packing order filling and shipping room work; 1½ over 40 hours.
WHITMAN'S CHOCOLATES.
1537 S. MICHIGAN-AV.

ELEVATOR OPERATOR
for small freight elevator; steady work; no Sundays or holidays. Can use man over 45 years of age.
Essential industry.
STOP & SHOP.
16 W. Washington. Room 210.

Promotional Man
to promote the sale of national magazines through boys; $60 per wk. straight. Car necessary.
NORTH—CALL KEYSTONE 4350.
SOUTH—CALL ABERDEEN 0550.

MEN—BOYS
No experience necessary. Easy work. Plenty of overtime. Good working conditions. Night and day shifts open.
HARLICH MFG. CO.
1417 W. JACKSON-BLVD.

FREIGHT HANDLERS
Essential war work; rate 65c per hour; plenty of overtime. See Mr. Foley.
CHICAGO & EASTERN ILLINOIS R. R.
55 W. Roosevelt-rd.

MEN—For general factory work; defense plant will hire men up to 65 years of age. Spring Division, Borg-Warner Corp., mfrs. of automotive springs in peace times. 25th-av. and Madison-st., Bellwood, Ill. 35 minutes from Loop on Bluebird bus, Westchester L. and Aurora-Elgin trains.

LAUNDRY ROUTEMEN.
GOOD PAYING ROUTES.
GOOD SERVICE.
QUALITY WORK.
HELPFUL CO-OPERATION.
4224 W. DIVISION-ST.

OPPORTUNITY
Helpers wanted for factory work; light welding and grinding experience desirable but not necessary; permanent jobs. Henry Disston & Sons, 111 N. Jefferson-st.

PLASTICS
We will train you to become plastic press operators. 100% war work.
MIDWEST MOLDING & MFG. CO.
319 N. Whipple-st.

REPAIR MAN
Experienced in general building, maintenance and repair, including electrical repair; no age limit.
ADDRESS D M 242, TRIBUNE.

GENERAL plant work—$30 for 40 hour week; permanent; essential industry; opportunity to advance for right man; age 21 to 50. Apply 9 a. m., Skelly Oil Co., 4814 S. Richmond.

MEN—18-50, factory work, defense plant. No experience necessary. Good pay. Steady work, time and ½ for overtime. Near Kedzie and 47th. Phone Mr. Hasnerl, Laf. 8700.

LOOP OFFICE BLDG.
Night watchman and elevator operator; refined, middle aged; perm. Apply J. Gordon Smith, 188 W. Randolph-st.

PORTER
to work in candy kitchen; good salary; steady work. Dutch Mill Candies, 2222 Diversey.

MEN FOR ORDER FILLING AND BUNDLE WRAPPING—5 DAY WEEK; 40 HOURS; 50c PER HOUR. APPLY MR. SCHMITS, 29 E. HUBBARD.

MAN—Mechanically inclined to learn machinist trade. Exp. not necessary. Give full particulars including age and educ. Address D P 365, Tribune.

NIGHTMAN.
To service trucks in large garage; must be good truck and tractor driver.
APPLY 4915 S. CAMPBELL-AV.

MEN AND BOYS
for light factory work.
Borin, 1325 S. Cicero.

WATCHMEN
$30 per week for 6 nights; permanent. Apply 209 W. Jackson Room 212.

RECEIVING CLERK.
No manual labor. Draft deferred.
MERCHANT SHIPPERS' ASSN.,
1858 S. Western.

HANDY man—For painting, repairing, and light laboring work; must be active. $32.40 to start. FRANK OECHSLIN & CO. 7250 CERMAK-RD.

COAL laborers—To put coal in basements. Can make up to $10 per day. Come early to work. 3443 W. Addison-st.
EXCELSIOR COAL CO.

MEN for light factory work—No experience necessary; essential industry; good wages. 759 S. Cicero.

MEN or boys—To help in shipping dept.; 5 day week; 48c per hour. 2835 Sheffield-avenue

LABORERS—Building material yards; stdy. work. Chicago Fire Brick Co., 7531 S. Ashland-av.

MEN—White; 40-45 yrs. for light factory work. 213 Institute-pl., 7th fl. [1 blk. north of Chicago-av. at Wells-st.

WATCHMAN—JANITOR.
WHT.; 6 DAYS A WEEK; 5 P. M. TO 12:30 A. M. APPLY 12 E. 9TH-ST.

MEN—For light messenger service; steady work; good pay. Apply J. M. Bundscho, 65 E. SOUTH WATER-ST.

DRIVERS—Must know city. Steady work. Apply between 5 and 6 p. m.
Chicago Express Co., 333 E. 29th-place.

DRIVER—For cleaning route; steady; good pay; must be neat. Supreme Cleaners. 1901 E. 79th-st. South Shore 0322.

GENERAL help and store clerks—Summer resort; Michigan. Phone Monroe 2200.

ASSISTANT janitor—Steady work; 50 to 60 yrs. old. 1359 W. Harrison.

WATCHMAN—NIGHTS.
APPLY 431 N. WOLCOTT.

MAN—For factory; night work; past 40; will teach. 1319 S. Michigan, 5th fl.

JANITOR—Nights; colored; oil burner; good pay. 2421 N. Western-av.

HANDYMAN—Middle age, for rooming hse Oil heat; room, salary. 3722 Fremont.

PORTER—Also man for miscellaneou work Plaza Hotel, 1553 N. Clark.

MAN—To work in bottling plant; 75c an hour. 168 N. May-st.

GARAGE attendants—In loop. Part time or steady; 60c hr. 333 S. Franklin-st.

BAKERY cleaning work—Steady; start 8 a. m. 3327 Lincoln-av.

MAITENANCE MAN—For sheet metal shop. 48 hr. week. Phone Calumet 2460.

HELP WANTED—MEN.

Miscellaneous.

RAILROAD
Switchmen
Telegraphers
Machinist's Helpers
Roundhouse Laborers
Section Laborers
Commissary Helpers
Freight Handlers
Chefs and Waiters
2d, 3d, 4th Cooks
Miscellaneous Help
C. B. & Q. R. R.
ROOM 200, 547 W. JACKSON.
If now employed in essential industry, a statement of availability is required.

Happy Working?
WE ARE HERE AT
HIBBARD'S
WE NEED:
STOCKMEN
ORDER CLERKS
TRUCKERS
WAREHOUSEMEN
CAR UNLOADERS
GENERAL WAREHOUSE.
No age limit; no exp. necessary; permanent; excellent post-war prospects. 40 hr. week, time and ½ over 40 hrs.
HIBBARD SPENCER BARTLETT
211 E. NORTH WATER-ST.

Men, 21 or Over, with Cars
All Day, Part Time Eve.
and Week-End Work
Message deliveries in vicinity of home. Bring driver's license and Soc. Sec. No.
Apply empl. mgr. wk days till 8 p. m.
WESTERN UNION TELEGRAPH CO.,
417 S. La Salle.

TRADE SCHOOLS—MEN.

Welding
APPROVED GOVT. COURSE—30 DAYS.
Aircraft
Tool-Die-Machinist
SPECIAL LATHE COURSE, $35.
Auto Diesel
REFRIGERATION—AIR COND.
BODY AND FENDER.
GREER SHOP TRAINING
Established 41 years. 41,000 grads.
2030 S. Wabash. Cal. 4600.
5428 S. Ashland. Prospect 0056.

PLASTICS
YOUR OPPORTUNITY FOR SECURITY NOW AND IN THE FUTURE.
VISIT
PLASTICS INSTITUTE
221 N. LA SALLE-ST. CEN. 8373.
Open 9 a. m. to 8 p. m. Sat. to 2 p. m.
Home Study Courses Also Available.

WELDING
WAR PRODUCTION TRAINING.
Spare Time—Day—Evenings.
ELECTRICITY, RADIO, INSPECTION, WELDING, AIRCRAFT, DRAFTING.
Call, write or phone CALUMET 8200.
CHICAGO TECH. COLLEGE
20 TECH. BLDG., 2000 S. MICHIGAN.

ELECTRICITY-RADIO
Thousands of men and women needed now. Learn by doing. Day, eve. VISIT SCHOOL any day or Mon., Wed., Fri. eves. or ph.
COYNE
ELECTRICAL SCHOOL
502 S. PAULINA. PH. SEELEY 7722.

X-RAY TECHNICIANS
needed for Armed Forces, hospitals, laboratories. Practical 3 months' special course at famous, old established hospital. Excellent training. New classes now starting. Day or evening.
CHICAGO COLLEGE LAB. TECHNIQUE,
410 S. Michigan. Web. 3230.

MACHINE SHOP COURSES.
4 to 8 weeks.
Lathe, Milling, Mach., Shaper, Drill Press, Grinder. Also complete Machinist and Tool and Die. Day or Eve. Low Cost. FREE BOOK. Visit Shops, Write or Phone.
ALLIED SCHOOL OF MECHANICAL TRADES.
609 W. Lake, Chicago. CHEsapeake 3300.

LEARN Refrigeration, Air Conditioning, Auto Body and Fender, Welding, Drafting in spare time.
UTILITIES ENG. INSTITUTE.
DIVersey 8633. 1314 W. Belden-av.

LEARN INDUSTRIAL X-RAY.
Earn up to $400 mo. Free book sent. Century College, 30 E. Adams, Fra. 8478.

LEARN WELDING—Arc or gas; all machine instruction. West Town Welding School, 1910 South Kedzie, Roc. 4643.

LEARN FREIGHT TRAFFIC—Day-eve. Call-write Freight Traffic Institute, 176 W. Adams-st., Dept. T-5, Sta. 2330.

LEARN FREIGHT RATES AND ROUTES. COLLEGE OF ADVANCE TRAFFIC, 14 E. Jackson-bl., Dept. T. 24, Har. 8649.

RADIO-TELEVISION-PLASTIC-PLYWD.
American Television Laboratories.
433 East Erie-street.

ILL. SCHOOL of Machine Shop Inspection, 123 W. Madison-st., State 5998.

BARBERS wanted everywhere. Learn now. MOLER COLLEGE, 177 N. State. Cen 6393

WELDING—Arc or gas. Ask for Bob. 5428 S. Ashland. Prospect 0056

CLOTHING, FURS, ETC.

CLEARANCE SALE.
200 men's new sample suits, top coats, overcoats, $17.50. Some famous brands; all sizes. Op. eves. 'til 9, Sun. 'til 1 p. m.
ABBOTT'S CLOTHING CO.
4086 BROADWAY. Cor. Belle Plaine.

PERSIAN lamb coat—Size 16; seal coat, size 42; pair of silver foxes, ¾ length silver muskrat, natural lynx chubby, cross fox chubby. Sunnyside 5428, eves.

SILVER fox 40 inch coat—Cost $600; sacr. $295; private party; moving to Florida. By appointment, Wellington 3232.

COATS—Sable dyed muskrat and Persian lamb trimmed, black cloth hats to match. Size 12; like new. Wellington 7144.

FUR coats, $10 up; suits, topcoats, overcoats, $5.95 up. Uncle Max, 675 N. Clark.

WILL sac. for quick sale—Black caracul coat, about new, size 16. Keystone 5715.

HIGHEST CASH PRICES paid for old fur coats at 28 E. Jackson-blvd., 3d floor.

RADIOS, SUPPLIES, AND SERVICE.

SCOTT 32 TUBE RADIO.
Chippendale cabinet. Gerard record changer, and remote control.
Latest model made; $600.
Penthouse, 3400 Lk. Shore-dr. Wel. 3232.

PHONOGRAPH AND RADIO REPAIRING. All work guaranteed 1 year; reasonable prices. City-wide—9 stations. Mich. 7100.
FRITZEL RADIO LABORATORIES.

SCOTT 32 tube radio—Chippendale cab.; Gerard record changer; remote control; latest model; sacr. $600. Wellington 3232.

G. E. 1942 Radio and phonograph combination—7 tubes; practically new; $125.
ADDRESS D L 418, TRIBUNE.

STROMBERG Carlson radio phonograph comb.—FM; wired for television; 16 tube mahog. case. 3500 Lake Shore-dr., Apt. 6B.

WILL buy table model or combination radios in any cond. Canal 8875. Op. Sun.

BOATS, YACHTS, ETC.

Beau. Chris-Craft Cruiser
29 ft., late model, compl. eqpt., acoustical tile ceiling, live box, built-in radio, etc. Cond. absol. perf. In water. Seen by appt. $3,500. Fai. 5820, 1512 E. 56th-st.

JOHNSON Outboard—4 h. p. motor; in perfect cond.; $125. Winnetka 3151.

FOR SALE—OUTBOARD BOATS.
MAYPOLE 5901 W Madison. Man. 10351

1942 JOHNSON outboard motor—Used 3 hours. 4024 N. Ashland, Apt. A-5.

OUTBOARD motor—1½ h. p.; 14 ft. runabout; bargain. Delaware 1311.

DUNPHY 16 ft., A-1 shape; Johnson Sea Horse, 16 h. p. Compl., $250. Roc. 6767.

CAMERAS AND OPTICAL GOODS.

CASH FOR YOUR CAMERA-EQUIPMENT. We buy-trade. Op. Tu., Th., Sat. 9, Sun. 5. Bolotin Camera, 729 Roosevelt. Can. 2112.

EXAKTA V. P. reflex, Zeiss 2.8 and tel. 4.5—Perf. cond. Fiske, 6024 Woodlawn.

WANTED—Model 715 Weston Exposure Meters. Top price. Call Lon. 8410.

PHOTOGRAPHIC enlarging equipment, complete. Dina, Dearborn 8532.

SPOT CASH FOR YOUR CAMERA.
CHICAGO CAMERA CO., 2324 S. Michigan.

TYPEWRITERS AND SUPPLIES.

SMITH, Und., Rem. Portable, $18; Royal, Adding Machine, Mimeo. We buy, trade, rep. any mch. 4523 Broadway. Lon. 8653.

WE pay cash for your old typewriters, adding machines, comptometers, or dictaphones. Call Graceland 6400.

LATE model typewriter—Perfect condition. Diversey 3481.

FOR sale—Wide carriage Royal 26 in., Elite type. Address D S 544, Tribune.

DANCING SCHOOLS.

WE TEACH yng. and old to relax, dance. Private, $1.25; class Mon. 8 p. m., 50c. H. Anderson, 155 N. Clark, 738 Sheridan.

SPECIALIZE IN BEGINNERS.
Lea's Studios, 1041 E. 63d, Hyde Park 1113, 1661 E. 79th-st. South Shore 5171.

LEARN TO DANCE CORRECTLY—[illegible]
Sunny Carroll, 4751 N.Western, Lon.7975

DOGS, CATS, BIRDS, PETS.

Dogs.

CHOW-CHOW—Beau. red pdeigreed pups; reas.; priv. party. Riverdale 188W.

COCKER spaniel—Female; pedigree papers; $25. Call Euclid 8134.

SELLING out—100 to pick. All breeds and ages. 524 N. Cicero-av.

EMPLOYMENT AGENCIES—WOMEN.

...MONARCH...

3 GIRLS, $35
NO TYPING OR SHORTHAND.

Steno.-Secys., to $195

STENO.-BKKPRS. ...TO $200
STENO.-EDIPH. OPERS. ...TO $160
LEGAL STENOS. ...$7 DAY
ACCOUNTANTS ...TO $300
CASHIERS—KNOWL. P. B. X. ...TO $35
STENOGRAPHERS ...$125
GEN. OFFICE GIRLS ...TO $130
STOCK CLERKS ...TO $30
COMP. OPERS. ...TO $160
N. C. R. No. 3000 OPERS. ...$150
DRAFTSWOMEN ...TO $175
FILE CLERKS ...TO $120
PAY ROLL CLERKS ...TO $170
SWITCHBOARD OPERS. ...TO $130
TYPISTS ...TO $35
PAGE GIRLS—RADIO STATION ...$22.50

GIRLS—WOMEN
TO LEARN
START AT
$32 TO $42 WK.
No Experience Needed

Tall Colored Girls, $32

COLORED Office girls ...$90 mo.
COLORED girls, learn shop ...$30
COLORED girls, husky ...$32
Colored girls, nites ...$32
COLORED girls for assembly ...$26
COLORED girls for lite work ...$27
COLORED girls, no experience ...$26
COLORED janitress ...$27

"MONARCH"
19 WEST JACKSON-BLVD.
TELEPHONE WABASH 6911.

TEACHERS!
HOME EC. PHYSICAL TRAINING, MUSIC, MATH. AND COML. MAJORS. EXCELLENT SALARIES.
Full charge bkkpr. ...$200
Steno., loop, no exp. ...$150
STENO.—Plant, empl't office ...$150
SWITCHBOARD-Typist ...$150
PERSONNEL CLERK ...$130-$140
BEGINNERS
TRAIN ON office machines ...$100
2 GIRLS—Learn office work ...$100
HUNDREDS OF GOOD OFFICE JOBS NOT LISTED.

LAB. ASSISTANT, $130
[FREE SCHOOLING.]
FOOD CHEMIST—Degree ...$160
DRAFTING, post-war..$165
TRACERS—All locations ...$130

GIRLS TO LEARN
Packing. Assembly.
Machine shop. Woodwork.
Power machine. Lathe.
Punch press. Milling machine.
Chicago's Top Pay!
Plus lots of overtime
START WORK TODAY.
Every Job Guaranteed!

OUT OF TOWN GIRLS
WE SPECIALIZE IN JOBS FOR YOU!

CADILLAC
"THAT FRIENDLY AGENCY."
5TH FLOOR, 220 S STATE

Bookkeeper With Acctg. Backgrnd., $175
STENO. SECY., 5 Da. Week ...$150
TYPIST-BILLER ...$150
3 TYPISTS, LOOP ...$130
TYPIST & SWITCHBD. OPER. ...$150
KEY PUNCH OPERATOR ...$130
ELL. FISHER BOOKKEEPER ...$135
CREDIT MANAGER, Grand Rapids..$200
STENO., LITE BOOKPG. ...$150
JUNIOR STENOGRAPHER ...$125
STENO., NO EXP. ...$115
TYPIST & GENL. OFC. CLERK ...$130
PAY ROLL CLERKS [4] ...$130-$150
File clerk ...$130 | Comptometer ...$150
N. C. R. Oper. $150 | Store Mgr. ...$150

Reduced Fees!
Glader Corporation
110 S. Dearborn-st., 4th flr.

No Registration Fee
5 EMPL. INTERVIEWERS
Must be rapid typists. Will train...$130
RECEPT. FOR TRAVEL
bureau: A1 typist: loop...$125
STENO. FOR LOOP TRAVEL
bureau: neat appearance...$140
5 TIMEKEEPERS, $150
10 PAY ROLL CLKS., $150
2 TICKET AGTS., AIR LINE
RECEPT., AIR LINE, $125
5 DAY JOBS IN LOOP

UNITED
EMPLOYMENT SERVICE
209 S. STATE. 14TH FLOOR.

STENOGRAPHERS
All Locations in City
SALARIES $125-$175
SECY.-STENO., LOOP, $175
3 LEGAL STENOS., $150.
DICTAPHONE-STENO., $150.
ASST. BKPR., $175
STATISTICAL TYPIST, $150.
GENL. OFFICE CLKS., $135.
25 TYPISTS—ANY AGE, $130.
BURR. BKPRS., $135-$150.
Comptom. oprs., $125-$160
EDIPHONE OPERS., $140.

CHEMISTS
SEE MISS HUNTING
Shay, 30 W. Washington

TUCKER PERSONNEL
120 S. La Salle-st. Suite 963.
Receptionist, La Salle-st., 5 days.
Secy. to Engr. Patent Dept....$150-$165
Secy. Export Dept....$150
Steno., Asst. to Eye Dr., Loop....$120
34 Additional Secys.-Stenos. All Locations, A-1 Companies....$125-$150
F. C. Bkkpr., Lite Steno....$175
2 Posting Clks., Lite Typing, N. Lp. $140
Comp. and Cal. Opers....$110-$130
Typist, Know. Bkkpg., Loop....$135
Stat. Typists, C.P.A., Loop....$135
2 E. F. Billers, Loop....$125-$135
5 Typists, Swbd. Opers....$110-$130
Multigraph Oper., Loop....$130-$150
16 Misc. Typists, All Locations...to $135
4 Temp. Stat. Clks., Tax Work....$150
Resp. Person Chg. of Depts., N. W...$130
25 Beg. Clks., Will Teach....$110-$120
Code Clks....$125 File Clks....$110
CEntral 3663.

STENOGRAPHER—Southwest ...$150
COMPTOMETER OPER.-TYPIST ...$150
TYPIST—Loop ...$137.50
FILE CLERK—5 days; loop...$110

Factory Girls, $24-$35
WHITE OR COLORED.
NO EXPERIENCE REQUIRED.
Rapid advancement. Quick raise.

PROGRESSIVE
11TH FLOOR. 202 S. STATE.

Zinser Personnel Service
Accountant—Tax exp. or train....$225
Bkkpr. steno-office manager ...$250
Bkkprs., south ...$45-$50
Burr. bkpr., 5 day week...$35
Bookkeeper secretary, investments...$40
Editor for service club magazine....$175
Chemists, Univ. degree ...$40
Statistical typist ...$150
Secretary, univ. degree ...$40
Personnel counsellor ...$125
ROOM 1549. 140 SOUTH DEARBORN

KITCHEN MGR., $50 WEEK.
Home economics. Vacation with pay.
Mgr. hskpr., $100, apt.
COLORED FACTORY. WILL TRAIN.
All hours. Any age, 50c hour.
Col. arc welder 62c | Col. arc welder...62c
Col. husky girl $26 | Assembly ...$24
MODERN, 21 E. Van Buren

"NORTHSIDE"
4802 BROADWAY. LON. 8802.
Bookkeeper ..$150 | Dictaph. oper. $32.50
Swbd.: begin...$25 | Receptionist ...$24
File clerk ...$25 | Comp.: beginner $25
Temporary office help, vacations..$7 day
Hskpr.: rectory $25 | Sec. maid ...$22

REDFIELD PERSONNEL
STENO.-Secy.—Loop ...$195
STENO.-SECY.—5 day week: loop...$150
ASST. BKPR.-TYPIST ...$140
TYPIST-BILLER ...$140
BEGINNER STENO.—Loop ...$125
SWITCHBOARD TYPIST—5 day wk..$130
BRIGHT BEGINNERS ...$115
5 S. WABASH. SUITE 1511.

CORBOY-CALVIN
ALL TYPES OF OFFICE WORK.
Many 5 day week.
PAY AS YOU EARN.
BEGINNERS: Typists, Clerks, Messengers.
20 W. JACKSON. WABASH 9284.

EXP., inexp. factory helpers—$26-$31 wk.; clean, light work. Apply 5534 S. State-st. Englewood Agency.

EMPLOYMENT AGENCIES—WOMEN.

LOOP AGENCY CHARGES NO FEES ON MOST OFFICE JOBS
PAY ROLL-COMPTOMETER OPR. .$175
11 STENOS. ...$175
COST CLERKS ...to $175
STENO.-SECRETARY; 5 day week..$150
CORRESPONDENTS ...$150
PERSONNEL ASSISTANT ...$150
ELLIOTT FISHER BOOKKEEPER...$150
BOOKKEEPER-STENO. ...$150
ACCOUNTING DEPART. CLERKS...$150
FILE SUPERVISOR ...$140
N. C. R. No. 3000 OPERATOR...$140
COMPTOMETER OPERATOR ...$140
P. B. X. RECEPTIONIST ...$130
BURROUGHS BILLERS ...$130
MOON HOPKINS BILLERS ...$130
KEY PUNCH OPERATORS ...$130
EDIPHONE OPERATORS ...$130
TYPISTS-GENERAL OFFICE...$130
GENERAL OFFICE CLERKS...$125
FILE CLERKS: 5 day week...$115

COLORED GIRLS
EARN $26 PER WEEK UP
217 GIRLS TO LEARN
Trades—Shop Work
ASSEMBLERS. WELDERS.
PUNCH PRESS. PACKING.
ELEVATOR OPR. INSPECTION.
SEWING. POWER MACHINE.
SPRAYING. BENCH WORK.
ALL JOBS GUARANTEED
LOOP 28 East Jackson WABash 0555

O'SHEA
AMERICA'S LARGEST
Secretary to sales mgr..$200
NORTH. EXCELLENT OPPORTUNITY.
Asst. bkpr., So., 6 days.$175
Sec. to mgr., S., 5 days.$175
Infants' wr. dept. mgr.$225
OUT OF CITY. EXCELL. FUTURE.
F. C. bkpr., light steno..$175
Genl. ledger, loop.........$175
Stenos., all locations....$160
Semi-secy., lp., 5 days.$150
Secy.-steno., lp., 5 das..$150
Gen. off.-typ., W., 5 da.$150
Comp. oper., So., 5 da.$160
Jr. clerks, gd. at fig.....$150
We can use comp. operators, telephone operators, file clerks, mail clerks, office girls, chemists, dictaphone operators, jr. clerks. Highest salaries paid. Permanent positions.

O'SHEA
EMPLOYMENT SYSTEM
64 E. JACKSON. WABASH 1884.

Office Girls
SEE
Mrs. Krebs or Miss Smith
F. C. BOOKKEEPER-STENO....$225
SECRETARY—Radio station....$150
STENO.-BOOKKEEPER....$175
STENO.-SECRETARY—Loop....$160
CORRESPONDENT....$160
MULTIGRAPH OPER....$160
TYPIST—Accts. receivable....$150
STATISTICAL TYPIST....$150
COMPTOMETER OPER.—North....$150
SWITCHBOARD-RECEPTIONIST....$150
CLERICAL—Shop office....$150
INVENTORY CONTROL CLERK....$150
TYPIST-BILLER....$145
STENO.-RECEPTIONIST—Mich.-av..$142
GENERAL OFFICE....$130
SWITCHBOARD—Lite typing....$130
BEGINNER STENO.—No exp....$130
TYPIST—Oper. adding mach....$140
FILE CLERK—5 day....$120

W-A-B-A-S-H
15th Floor. 202 S. State.

"TRIANGLE"
Gertrude C. Bayne, Mgr.
10 Stenos., fine off., $150 up
SECY., LA SALLE-ST. EXEC......$225
SECY. OFC. MGR., LOOP MFG.....$225
F. C. BKKPR., SECY., SM. OFC....$225
STENO.-SECY., LA SALLE-ST.....$175
SECY., NEAR WEST, FINE OPP...$165
SECY., LOOP, ENGINEERS.......$165
SECY., ONE GIRL OFC., 915.......$150
10 STENOS., NO EXP. NEC..$110-$130
F. C. BKKPR., 9-5, SM. OFC......$175
F. C. BKKPR., NEAR NORTH......$150
ASST. BKKPR.-TYPIST.......$150
TYPIST, GOOD AT FIGURES......$150
COMPT. OPER., NEAR WEST......$150
COMPT., LOOP, 5 DAYS......$140
10 TYPISTS, ANY EXP.....$110-$130
P. B. X. TYPIST......$140
REMINGTON RAND TABULATOR..$175
FILE SUPERVISOR, 9-5, 5 DAYS..$130
Bgnr. clks., fin. pos.,$100-125

"TRIANGLE"
202 South State-st., 4th Flr.

MOLENE
BANKERS BLDG. 105 W. ADAMS.
PAY ROLL CLERK, $169
Raise every 120 days. Loop.
F. C. bookkeeper—Sales office; lp..$175
Secy.—Advert., sales ofc.; S. S.; 5 d..$175
General steno.—Young; loop....$150
Acctg. clk.—Acct.: 1, 2; loop....$150
Secy.—Radio advert. co.; 5 da.; lp....$150
Key punch operator—Loop....$140
E. F. biller—Mich.-av....$135
Doctor's asst.—Lite steno.; lp....$125
Steno.—Theatrical agency; lp....$130
Fanfold biller; 5 days; lp....$130
File clerk—5 days; loop....$110
TEMP. STENOS. $7 DAILY.
TEMP. TYPISTS, $6 DAILY.

CHEMISTS
SEE TOM COFFER.

CRAIG AGENCY
209 SO. STATE—ROOM 708.
ACCT.-BKPR., So., 6 da.......$250
BKPR.-STENO., Nr. S. W.......$215
ASST. CREDIT MGR., S. W.......$175
ASST. BKKPR., S. W.......$150
STENO., nr. S. W., 6 da.......$160
2 STENOS., loop.......$150
STENO., learn purchasing.......$150
TYPISTS [several].......$120-$150
SWBD. and SWBD.-TYPISTS.......to $135
JR. ACCOUNTANT, Adv. 5 da.......$110
Various other office pos.......$120-$140

PERSONALIZED SERVICE
OFFICE OPEN TILL 8 P. M. EACH EVE.
STATISTICIAN—Some college...$45 wk.
STENO.-Sec.—Publishing Exec...40 wk.
STENO.-Sec.—Post war, Mich.-av. 35 wk.
STENO.-Beginner—Loop, 5 day...28 wk.
CORRESPOND'T-Typist—A-1 firm. 30 wk.
SWITCHBD. opr.—Typist, 5 day..30 wk.
CLERK—To learn payroll work..30 wk.
TYPIST—Like figures, detail.....35 wk.
TYPIST—Beginner, lrn. billing...28 wk.
THE HONES COMPANY
14 EAST JACKSON-BLVD. ROOM 1515.

Sinclair-Masterson
EDIT. ASST., magazine......$175
PROD. DEPT. CLK., adv. ag......$150
STENO.-SECY., radio, adv. ag......$150
STENO.-SECY., art dir......$150
STENO., new company; So......$160
TYPIST-CLERK, North......$125
GEN'L OFF. CLK., Loop......$125
SWITCHBD., light steno......$130
RECEPTIONIST, Loop......$125
SWITCHBOARD-TYPIST......$130
310 S. MICHIGAN, ROOM 1749.

100 COLORED GIRLS
10 WELDERS: GAS OR ARC.......90c
15 GIRLS: ASSEMBLING.......$31
10 GIRLS: PACKING.......$28
2 COLORED MATRONS.......$28
GIRLS—CLEAN WORK.......$33 wk.
DAYS OR NITES.
Available, 36 W. Van Buren

PROMOTION MGR.—Travel....$150 + exp.
CAFETERIA MANAGER.......$40-$60
Bookkeeper ...$150 | Steno....$150+
Switchboard ...$125 | Cashier....$125
Food Checker..$35 | Housekeeper....$90
Housemother ..$65 | Inspectress....$110
Factory ......65c | Hotel Maids....$75
COUPLES, white or colored......$250
Shay, 1009 N. State. Del. 7400.

Occupational, 310 S. Mich.
Many excellent positions for H. S. and Univ. grads. Stenos., Secys., Bkkprs., Typists, Chemists, Compt., Dict., File, Super. Swbd.

STENO.-SECY.
So. Side, small office......$225
S. S. Consolidated, 1105 E. 63d.

EMPLOYMENT AGENCIES—WOMEN.

COLORED STENO.—South side.......$30
COLORED TYPIST—South side $25

COLORED GIRLS
DEFENSE FACTORY
NO EXPERIENCE NEEDED
$23 TO $33 WEEK
COL. GIRLS—NIGHTS; FACTORY, 32c.
HUSKY COLORED GIRLS, $30.
Tall Colored Girls, $32
HOTEL MANAGER and hskpr. $100+apt.
HOSP. ADMITTANCE CLERK, $35, mls.
JACKSON
24 East Van Buren, 2d floor

HELP WANTED—WOMEN.

Stores and Offices.

ACCOUNTING CLERKS
FILE CLERKS
DICTAPHONE OPER.
PAY ROLL CLERK
STATISTICAL TYPIST
OFFICE GIRLS
THESE POSITIONS ARE STEADY WITH NATIONALLY KNOWN ORGANIZATION.
DITTO, INC.
2243 W. HARRISON.

Accounting Clerk
AGE 22-35
by old established food manufacturer; near north side; small amount of dictation; permanent position; 5 day week. Phone Superior 8398.

Addressograph Operators
Billers
File Clerks
Mail Openers
Typing Clerks
No Experience Needed
SPIEGEL, INC.
1038 W. 35TH-ST.

ADDRESSOGRAPH operator—Good salary. See Mr. Boettger, Leader Laundry, 1633 W. 43d-street.

Advertising Manager Asst.
Expd. in sales promotion and advertising work; typing and shorthand required. Gray Mills Co., 215 W. Ontario. Superior 7890. Mr. Mills.

AIR-CONDITIONED LOOP OFFICE. 40 HR., 5 DAY WEEK. PLEASANT. SURROUNDINGS AND LOTS OF OPPORTUNITIES FOR ADVANCEMENT.
Typists Pages
Jr. Clerks Stenographers
Clerks Typist-Clerks
File Clerks
CHICAGO TITLE & TRUST CO.
69 W. WASHINGTON-ST.

AMERTORP CORP.
NEEDS
COMPTOMETER OPERATORS.
TYPISTS.
STENOGRAPHERS.
GENERAL OFFICE CLERKS.
Bring birth certif.—Soc. Security card.
7500 W. ROOSEVELT-RD.
FOREST PARK, ILL.
EMPLOYMENT OFFICE HOURS.
MONDAY-SATURDAY, 8 a. m.-4 p. m.
SUNDAYS, 10 A. M.-12 NOON.
WEDNESDAY EVENINGS, 7-9.

AMERICAN CAN CO.
CENTRAL OFFICES, 104 S. MICHIGAN.
COMPTOMETRIST—Should know all operations and be good in arith. Interesting wk. in sales div.
RECEPTIONIST—Poise, well groomed, knowledge of typing helpful.
MESSENGERS—Opportunity for adv.

Assistant Handwriters
50 girls; white; neat; 21 to 30 years; must have small, fine script handwriting; no experience required; hours 8:45 a. m. to 4:30 p. m., 5½ days; steady. Salary $25 week.
Printwell Co., 442 N. Wells.

ASSISTANT Bookkeeper—Plastic company, vic. Oak Park, requires part or full time bookkeeper. Excellent opportunity for young woman to contribute her time to the war effort. Position permanent. Salary, 80c to $1 an hour, depending on ability. Telephone Columbus 2805.

ATTENDANT for doctor's off.—Part time. Rm. 6, 331 W. 63d. Call 1 p. m. Thurs.

ATTRACTIVE position now open for expd. typist to handle army-navy E plant orders. Do not apply unless you have initiative and are interested in a permanent position. Nr. Douglas Park L, C. B. & Q., and Western-av. car. Call Chesapeake 1400.

Bakery Saleswomen
PART TIME AND REGULAR WORK AVAILABLE. APPLY PERSONNEL OFFICE, 6TH FLOOR.
WIEBOLDT'S
LINCOLN NEAR BELMONT.

BAKERY SALESGIRL
Expd. only; $30 week; no Sundays or evenings. 1001 W. 63rd-st. Wen. 7242.

BAKERY salesgirls — Investigate our high wages; full or part time; no eve. or Sun. Air cond. stores. Apply 11-3 daily. SCHLOSSER'S Bakeries, 4822 N. Lincoln.

BAKERY saleslady—Arnold Bakery, 4467 Lawrence.

BAKERY salesgirls—Steady or Sat. only; good pay. 3327 Lincoln-av.

BAKERY SALESGIRL—Exper.; good pay. 3847 Fullerton. Bel. 6056.

BAKERY salesgirl—Over 18. 5609 Addison. Palisade 2882.

BAKERY saleslady—Experience pref. No Sunday. Best wages. 5550 Belmont-av.

BAKERY clerk—Steady; no Sunday work; good pay. 3008 Wentworth-av.

BAKERY salesgirl or woman—Good working cond. Good pay. 174 N. Cicero.

BAKERY Salesgirl—Steady. No Sundays. Good pay. 3950 W. North-av. Bel. 2763.

BANKS ARE NICE
A better place to work is hard to find—nice people, congenial surroundings, good pay. And our bank is right at Northwestern R. R. Terminal, surface cars at door too. We can use a few more TYPISTS, BOOKKEEPERS, BOOKKEEPER TRAINEES, TELLERS, TELLER TRAINEES, TRANSIT CLERKS. Come in and ask for Mr. Crist. You'll like it here.
Terminal National Bank
Daily News Bldg., 400 W. Madison.

BANK POSITIONS
Permanent openings in south side bank; adding machine and general office experience helpful, but not essential; excellent working conditions. Call Yards 2622, Ext. 9.

BEGINNERS
If you are interested in learning office work we will train you. Fast promotions. Permanent. NO AGE LIMIT. 40 hour week, time and one-half for overtime. See Mr. A. H. L., 5th floor.
18 S. Michigan-av.

BILLER, filer, typist or general office work—Experienced, neat appearing young lady. Can also use experienced dictaphone operator. Large, pleasant office located near C. & N. W. R. R. depot. Both positions permanent. Phone T. K. Johansen, Dearborn 7900.

BILLER-TYPIST.
Good position; 5 day week.
NACHMAN SPRING-FILLED CORP.
2030 N. Kolmar-av.
or call Mr. Ward, Belmont 5050.

BILLER-TYPIST
Part time. Rapid, able to type 50 words per minute. Hours 6 to 11 p. m. Salary 70c per hour. Call Monroe 2662.

BILL CLERK—Stock record work; Underwood typewriter. Permanent; 5 day 40 hr. week.
A. C. BECKEN CO.
29 E. Madison. 6th floor.

BILLERS-TYPIST
to operate small key switchbd. and to do billing; 40 hr. wk.; $26 per wk. Bru. 1140.

BILL CLERK or rapid typist—For freight forwarding co. Day work. Good salary. Pleasant working conditions. Merchant Shipper's Assn., 1858 S. Western.

BILLING—Long hand; only requirement neatness in writing, accurate at figures. Apply Mr. Schmits, 29 E. Hubbard.

BILL clerk—Nights. Cleaning Plant. Good pay. Steady work. 2421 N. Western.

BILLER hand—In cleaning plant; good at figures. Atlas Cleaners, 2218 Belmont-av.

BOOKKEEPER
GENERAL LEDGER EXPERIENCE.
MONROE 3666.

BOOKKEEPER
Exp. in stenography; good salary; steady employment. 5416 W. North-av.

BOOKKEEPER - Stenographer — Pleasant, modern small office, near Howard L station; 5 day wk. Address D X 509, Tribune

BOOKKEEPER—Experienced, to assist public accountant; good salary; full or part time. Address D M 156, Tribune.

BOOKKEEPER ASSISTANT.
To handle accounts payable. W. H. Goodstein Millinery Co., 72 E. Randolph.

BOOKKEEPER — Expd.; for dry cleaning plant; good salary.
Englewood Cleaners, 5119 S. Halsted.

BOOKKEEPER—Must be efficient, expd., capable handling large volume of work. The Cotton Shops, Franklin 8348.

BOOKKEEPER—Burroughs machine, excellent transp.; good working cond. North Shore National Bank, 1737 Howard-street.

BOOKKEEPING machine operators — Burroughs No. 7200, accounts receivable. Lawndale 8770, Miss Scully.

BOOKKEEPING machine oper. [Burroughs] —Perm. position; opport. for advancement. Lewis, 207 S. Wabash.

HELP WANTED—WOMEN.

Stores and Offices.

Bkkpg. Clerks, $120
Dictaphone Oper., $120
2 File Clerks, $100
2 Stenographers, $120-$130
Cost Clerk, $120
Typist, $110
Opportunity for advancement.
5 day week. Loop location.
ADDRESS D M 409, TRIBUNE.

BOOKKEEPERS
FILE CLERKS
TYPISTS
PERMANENT POSITIONS.
Pleasant working conditions.
Convenient to L and surface lines.
W. M. Welch Mfg. Co.
1515 Sedgwick

BOOKKEEPERS AND ASST. BOOKKEEPERS
The Continental Ins. Co.
APPLY ROOM 1955.
135 SOUTH LA SALLE.

BOOKKEEPER
Machine Operator
Elderly women able to type wishing to re-enter business world. Permanent position with old est. book company. Good transportation. Cal. 4580, Ext. 23.

BOOKKEEPER
Must have complete knowledge of bookkeeping and qualified to take full charge of books. West Side. 5 day week. Apply in own handwriting, giving full details, including salary expected.
Address D M 432, Tribune.

BOOKKEEPER ASST.
Knowledge of inventory control; good starting salary with excellent future; loop. Give age, experience, salary expected and all details in first letter.
ADDRESS M 493, TRIBUNE.

BOOKKEEPER
Burroughs machine experience.
Pleasant working cond.; 5 day week.
SINCLAIR REFINING CO.,
2540 W. CERMAK-RD.

BOOKKEEPER
Capable of taking charge; understand Elliott machines. A real opportunity with going company. GENERAL ENGRAVING CO., 538 S. CLARK-ST.

Bookkeeping Machine Oper.
3000 N. C. R. exp.; permanent in essential industry; 5 day week; apply Mr. Kemper, 1828 Merchandise Mart.

BOOKKPR.-STENOGRAPHER.
PERMANENT POSITION.
GOOD PAY.
ARMITAGE 4230.

BOOKKEEPER and typist [assistant] — Northwest side mfg. concern offers permanent position. State exp. and salary expected. Address D X 501, Tribune.

BOOKKEEPER—Full chg., for estab. food Co.; interesting work and future; for capable, efficient person.
Apply 2855 N. Halsted.

BOOKKEEPER—ASSISTANT.
Accounts receivable dept.; near North Side office; 5 day week; excellent post-war prospects. Whi. 8383.

BOOKKEEPER—Exp. for desk mfg. Good salary. Address D P 313, Tribune.

BURROUGHS BKPG. MACHINE OPERATOR
5 DAY WEEK.
U. S. RUBBER CO.
440 W. Washington, opp. C. & N. W. Sta.

Burroughs Bookkeepers (2)
Banking exp. desired, though not necessary. Will consider good adding machine operator. Good opportunity. Apply in person or by letter. Uptown National Bank, Broadway and Lawrence.

BURROUGHS bkkpr.—Old established firm opposite C. & N. W. depot. Perm. position. Give full information.
Address D X 105, Tribune.

CANCELLATION and reinsurance clerk—Insurance office; excellent opportunity. Suite A-1547, 175 W. Jackson.

CANDY SALESGIRLS
At Counter in Theater
Full and Part Time
CONFECTION CABINET CORP.
430 W. Erie-st., Mr. Kraus.

CASHIERS
Permanent positions with a future. Good starting salary with rapid wage progress. No experience necessary. Full salary while training. Apply
Walgreen's
6 E. RANDOLPH-ST.

CASHIER
for drug store; some experience required. Able to sell; day or evening work; steady. Good starting salary.
STINEWAY DRUG CO.
1104 S. WABASH. OFFICE 5TH FL.

CASHIER
Cigar counter background helpful; experienced with high type clientele; starting salary $100 month; fine opportunity. Apply 155 N. Clark-st., Room 200. Office of LOBBY DRUG CO.

CASHIERS
Living on Northwest or South Side. Full or part time. Good salary.
Apply 2007 S. State-st.

CASHIER—Expd., for currency exchange. Must be good at figures. Salary $130 a month to start. State full details.
ADDRESS D M 241, TRIBUNE.

CASHIER.
With or without experience; also checkers. Apply Hillman's, State and Van Buren, Basement.

CASHIER—For eves., 4 p. m. to 11:30 p. m. Not over 35 yrs. No Sun. or holidays. Steady. 45c hr. to start. Acme Drug, 200 W. Washington.

CASHIER—Cigar stand exp. prefd. Dickson's Grill, 410 N. Michigan-av., Lower Level Wrigley Bldg.

CASHIER and credit—Experienced; starting salary $35 per week. B. Nathan, Inc., 3239 W. Roosevelt-rd., Rockwell 1092.

CASHIER—Competent to qualify for bank teller; excel. trans.; gd. work. cond. North Shore National Bank, 1737 Howard-street.

CASHIER — With sales experience; hours 4 p. m. to 8 p. m. 59 E. Madison-st.

CASHIER—Vegetable market; short hours. Good pay. 3322 Devon.

CASHIER—APPLY
175 W. Monroe-st.

CASHIER — Edgewater Beach hotel drug store. 5349 Sheridan-rd.

CASHIER—Asst. bkpr.; consider beginner. Florence Tarrson, 550 N. Michigan.

CIGAR counter girl—Experienced. Apply Morrison Hotel, 2-4 p. m. only.

CLERICAL HELP
Exp. and Trainees.
File Clerks.
Typists.
Stenos.
Cost Clerks.
100% War Work.
EXCELLENT POST-WAR PLANS.
N. W. Side. Good Trans.
PIONEER GEN-E MOTOR
5841 W. Dickens Ber. 4114

Clerical Workers
Stenographer
Typists
Billing Machine Operators
Comptometer Operators
Perm. positions open with good salary.
Stewart-Warner Corp.
1826 Diversey-pkwy.

Clerical Positions
FILE CLERKS.
TYPISTS.
5 day week; pleasant surroundings.
Opportunities for rapid advancement.
Salary in line with qualifications.
THE HOME INSURANCE CO.
309 W. JACKSON-BLVD. 14TH FLOOR.

CLERICAL
EXPERIENCE UNNECESSARY.
5 day week; good starting salary.
Rapid Advancement.
HOUSEHOLD FINANCE
PALMOLIVE BLDG., 919 N. MICHIGAN.
ROOM 2800. J. D. SMITH. WHI. 7174.

CLERICAL WORK
Accurate, with clear handwriting; cost record work in modern printing office; 40 hour week; 1 blk. Chicago-av. L station.
JOHN DICKINSON SCHNEIDER,
833 N. Orleans-st.

CLERICAL-TYPIST
Permanent position in loop office; 5 days a week. Fine opportunity for girl interested in learning bookkeeping. Phone for appt. Central 1855.

CLERICAL AND FILE
with H. S. educ.; age 17-35; for Fire Ins. Co. in Wrigley Bldg. Excellent working conditions. $88 to start. Opportunity for adv.; perm.; 5 day week. Sup. 0444.

CLERICAL—Permanent; good future. Citizens Loan Corp., 1608 Belmont-av. Lakeview 7300. See Mr. Curwen.

CLERKS
for checking-in piece workers.
2073 N. CAMPBELL-AV.

CLERK—Inventory records; accurate with figures. Apply BOWMAN DAIRY CO., 3551 Addison-st.

CLERK-Typists [2]—And assistant bookkeeper; pleasant office, good pay, 40 hr. wk. Duro Decal, 616 W. Adams. Mon. 2877

CLERK TO LEARN
key punching; 5 day week.
168 N. Michigan. Miss Shenk.

CLERK—For cigar and magazine counter. Loop. Call Mr. Carlton, Webster 0851.

HELP WANTED—WOMEN.

Stores and Offices.

Clerks-Gen. Office
Comptometer Operator
Dictaphone Operator
Mail Clerk
Typists
In air conditioned executive offices of nationally known firm now extensively engaged in war production. Ideal location; 2 blocks south of loop; 5 day week; liberal personnel policies and good opportunity for advancement now and in post-war period. Phone Wabash 8417 any day betw. 10 a. m. and 5 p. m. for appt.

CLERKS
COMPTOMETER OPERS.
TYPISTS
Pay roll and order depts. of our genl. offices in the loop. 5 day week. Perm.
Hart Schaffner & Marx
FRANKLIN AND MONROE.

CLERKS—$25
ADVANCEMENT 90 DAYS
GENERAL OFFICE POSTING;
FILING DEPT., AGE 18-30.
Pleasant modern office; 40 hrs. overtime paid; essential mfg. industry with post war business assured; near n. side; good trans.; state age, exp., phone.
Address D M 534, Tribune.

Clerk for General Work
IN PHOTO FINISHING PLANT
and camera store; no experience necessary but should be good at figures. Also girls to work full time now and after school later. Hobby Camera Store, 322 W. Madison-st.

CLERK-STENOGRAPHER
We can immediately place an intelligent alert beginner in a position which will combine gen. office work and light dictation; some previous exp. desirable; pleasant working cond.; 5 day wk. Apply personnel dept., 4th flr., 919 N. Michigan.
ESQUIRE

CLERK—Fine opportunity with well established industrial firm which will continue to operate at full volume after the war. Must be good at figures. Convenient transportion. Cafeteria. S. W. Side. 5 day week. State age, experience, salary desired. Address D M 369, Tribune.

Clerk—Materials Control
Record clerk; must be accurate, quick with figures; some typing; essential industry with exc. post-war opp. Gray Mills Co., 215 W. Ontario-st., Sup. 7890, Miss Akern.

CLERK
No Sat.; genl. off.; no exp. req., but must be neat, rapid, and type; small attrac. off.; congenial environment.
Harvey Bros., 610 W. Van Buren-st.

CLERKS AND TYPISTS
General office work, full or part time, under 40 yrs. old; perm. pos.; hrs. 8:30 to 4:30. 535 N. Dearborn-st. Emp. Mgr.

CLERK
Experienced in general office, good at figures. Slotkowski Sausage Co., 2021 W. 18th-st. Canal 1667.

CLERK-STENO. — Permanent position for one with some exper.; good oppor. for proper party. 40 hour week; every other Saturday off. Located at 2400 No.; nr. No. Side "L." Call Diversey 5508.

CLERICAL WORK.
No experience necessary; $100 a month. Apply Mr. Wanger, CAROL HAT CO., 225 N. Wabash-av.

COMPLAINT CLERKS
WITH TELEPHONE EXPERIENCE. HIGH SCHOOL GRADUATES OR BETTER. 25 TO 35 YEARS OLD. APPLY READY TO WORK.
Room 710, Tribune Tower

COMPTOMETER OPR.
$27.50 per week with excellent opportunity for advancement. Will consider good beginners. Excellent working conditions.
ADDRESS J A 86, TRIBUNE.

Comptometer Opers.
Permanent positions now open for experienced or inexperienced. Apply 3rd floor, employment office.
Marshall Field & Co.

Comptometer Operators
needed immediately in essential industry; experience preferred.
Corn Products Refining Co.
63d-st. and Archer-av., Argo, Ill.
Summit 800, Extension 271.

COMPTOMETER operator—Good opportunity; permanent; full or part time; will consider good beginner. Phone or see Mr. Froehde, Delaware 1300, 237—47 E. Grand-av.

Comptometer Operator
Experienced on pay roll; good salary. 5 day week. Address D P 412, Tribune.

Comptometer Operator
Univ. of Chicago; exper.; permanent; 3 wks. vacation. Apply 956 E. 58th-st.

Comptometer Oper.—Exper.
Good salary; permanent. Agar Packing & Prov. Co., 4057 South Union.

COMPTOMETER — PBX operator; experienced, or capable beginner. Permanent. North side industry. Lincoln 0428.

CREDITS—Accounts receivable ledger work. National company; ideal working conditions; permanent post-war position; good salary, plus bonus arrangement; 38 hour weekly. Downtown office, Calumet 7678.

DEPT. MANAGERS
Openings for women with experience to manage following depts. We also have sales positions available:
SPORTSWEAR—COSMETICS.
Apply Employment Office.
9:30 a. m. to 4 p. m.
WIEBOLDT'S
DAVIS-ST., EVANSTON,
ASHLAND, MONROE, AND OGDEN.

DICTAPHONE-STENO.
Experienced girl for permanent position having unusually good post-war prospect; 5 day week; fine working conditions in attractive office located on Near North Side, convenient to L and surface.
THE SCHOLL MFG. CO., INC.
213 W. Schiller-st.

DICTAPHONE-steno.—H. S. grad., 23 to 35 years; jobber-dealer exper. helpful; 5½ day wk.; req. girl who has initiative and can follow thru on details. Give compl. details and salary desired.
ADDRESS D M 248, TRIBUNE.

DICTAPHONE OPERATOR
Western suburb; permanent position. Give qualifications, age, and salary desired. Address D M 226, Tribune.

DICTAPHONE opers. and typists — Some exp.; age 18 to 30; perm. positions. Chicago Motor Club, 66 E. South Water. Fra. 1818, Ext. 304.

DICTAPHONE OPERATOR.
Some shorthand preferred; loop office; 5 day wk.; $30 to start; increase later.
Address D X 250, Tribune.

DRUG CLERKS
Cosmetics, cigars, or drug experience preferred. High salary and commission earnings. Opportunity for advancement. Apply
Liggett Drug Stores
EMPLOYMENT OFFICE,
STATE AND MADISON.

Drug or Cosmetic Girl
Progressive drug chain has opening in office for alert sales clerk. Good pay. 5 day 40 hour week. Address D L 544, Tribune.

EDIPHONE OPERATOR — Experienced; knowledge of shorthand an advantage; 5 day, 40 hour week. Permanent. $135 month.
Butler Paper Corp., 223 W. Monroe, 6th flr.

Electro-Motive Division
GENERAL MOTORS CORP.
LA GRANGE, ILL.
IMMEDIATE OPENINGS.
STENOGRAPHERS
FILE CLERKS
TYPISTS
Apply 38 N. DEARBORN
Or at plant. Work with the builders of the Diesel locomotives.

ERRAND GIRL
University of Chicago; permanent; $20 week. Apply 956 E. 58th-st., Rm. 201.

ERRAND GIRL.
Wells-Gardner & Co., 2701 N. Kildare.

FANFOLD BILLING
MACHINE OPERATORS
FOR NIGHT WORK.
APPLY ROOM 207
309 W. POLK-ST.
PENN. R. R.

FANFOLD BILLERS
$6.19 per day. 8 A. M. to 5 P. M.
Time and ½ overtime.
Atlas Freight, Inc., 325 N. Union.

FANFOLD BILL CLERKS.
R. R. or motor freight exper.
Gateway City Transfer Co., Inc.,
2023 S. Morgan.

FILE CLERKS
GENERAL OFFICE HELP
Pleasant working conditions. Pension and hospitalization plan; 40 hrs., 5 day week. Excellent post-war future.
GRACELAND 0299.

FILING AND GENERAL OFFICE.
Permanent. Good starting salary with opport. for advancement. Exper. not required. Variety of work; 5 day week; 9 to 5. Room 304, 360 N. Michigan. Dea. 8958.

FILE CLERK
Permanent position, 40 hour week.
UNION CARBIDE & CARBON
CORP. & SUBSIDIARIES.
230 N. Michigan. Room 1320.

FILE CLERK
R. R. office; $4.18 per day; good chance for advancement. Afternoon work. Wab. 2170. Mr. Donohue.

FILE CLERK-TYPIST.
Permanent position. Top salary. 5 day week. Located midwest side.
Address D X 129, Tribune.

FILE girls—Large loop insurance office; good salary. 38 hour week.
Address D X 185, Tribune.

HELP WANTED—WOMEN.

Stores and Offices.

FILE-OFFICE CLERKS
OFFICE GIRL
TYPISTS
5 day week. Permanent positions. Air conditioned office. Apply Rm. A-835, Insurance Exchange Bldg., 175 W. Jackson-blvd. See MR. ANDERSEN.
FIREMAN'S FUND
INSURANCE CO.

FILE CLERKS
TYPISTS
steady; pleasant work; good salary. Apply Miss Coller, 9 a. m. to 12 noon.
MORRIS B. SACHS
6638 S. HALSTED-ST.

FILE clerk — Experienced; immediate employment; 5 day week; good salary. Call Ampro Corp., Brunswick 4500.

General Office Clerks
AGE 18 TO 40.
Large nationally known company.
Located in the Palmolive Bldg.
Pleasant working conditions.
Clerical work, filing, posting records, compiling reports.
Also comptometer operators,
AND ACCOUNTING CLERK.
Good starting salary with opportunity for advancement.
Call Delaware 8161 for appt.
ASK FOR MISS SHAFER.

GENERAL OFFICE—STENO.—TYPIST.
SOUTH SIDE
ATTR. POSITION for girls 18 to 25, neat and with steno. ability or knowledge of gen. office. Work closely allied with defense, with bright post war oppor. Salary commensurate with ability. 5 day week. American Tag Co., 6151 So. State-street. Accessible.
Ph. Mr. Watson, Wen. 8737.

GENERAL OFFICE
2 girls, one capable typist and one with stenographic experience, by a distributor of a nationally known product. These positions are not for the duration, but permanent ones with pleasant working conditions for the ones qualifying. Time and one-half for overtime. Ability and loyalty rewarded. Alemite Sales Co., Inc. Calumet 2480.

GENERAL CLERICAL GIRLS.
This is not a duration job even though we will be doing 100% war work. Here is a real opportunity to get in on the ground floor with a well-established organization, over 35 years old, opening a new plant. Good pay; time and ½ for overtime; excel. transp. See us at once. Doehler Die Casting Co., 2255 W. 43d-st [Apply at 2225 W. 43d-st.]

General Saleswomen
No Experience Necessary
Employmt. Dept., 9th floor
GOLDBLATT
STATE AND VAN BUREN.

GENERAL OFFICE
No exp. necessary; H. S. grads., 17 to 30; starting salary about $95 mo.; excellent opportunity for advancement; arithmetic and aptitude tests required. Apply Room 310, 135 E. 11th-place.
ILLINOIS CENTRAL R. R.

GENERAL OFFICE
Essential industry with post-war future. Good starting salary; opportunity for regular overtime. Merit increases after 30 days. Vacation with pay. Positions of increasing resonsibility; typing, filing, clerical. Will allow for experience or train inexperienced. Monroe 5561.

GENERAL OFFICE CLERK
For large progressive drug manufacturer. Able typist and one who likes to work with figures. Free hosp. and life insur., vacations and holidays paid for. Permanent, 5 day, 40 hour week.
SPLENDID OPPORTUNITY.
CALL MR. OGDEN. SUP. 4015.

GENL. OFFICE GIRLS TYPISTS
With or without shorthand.
No exp. necessary. Pleasant working conditions. Call Wabash 9820, Ext. 372.

GENERAL OFFICE CLERKS.
TYPISTS, FILE CLERKS.
Full or part time, paid vacations; opport. for advancement; 40 hr. work week; excellent transp.
CONTINENTAL PRODUCTS, INC.,
2036 S. MICHIGAN-AV.

General Office Work
Inserters, Typists, Addressers, Mailers, Stenos.
Experienced or will train.
CALUMET 4475. MISS GOODNOW.

GENERAL OFFICE
Girl for general office work in branch office of long established industrial mfg. closely allied to war effort; permanent position. Phone Mr. Bardwell, Canal 3736.

General Office Work
Good oppor. for advancement in large printing concern; 5 day, 40 hour week; nr. loop; conv. trans. Call Mr. Martin, Web. 3200. 426 S. Clinton-street.

GENERAL office work—High school girl; knowledge of shorthand, typing and bookkeeping. Experience not necessary. Apply after 3 p. m., Lumber Yard office, 2228 W. Madison.

GENERAL office work—Typing; recent high school graduate. Permanent, not just a duration position; excellent opportunity for advancement for ambitious person. Apply 2525 W. Van Buren.

GENERAL OFFICE WORKER.
Filing, typing and switchboard relief. Prefer girl with experience on plug-type board, but will train willing worker. Phone Mr. Shea. Haymarket 6100.

GENERAL office work—Girl 25-35 yrs. for 1-girl office in printing plant; typing; ans. ph.; gen. off. detail and keep simple set of books; good pay. Apply Print-O-Lith, 153 W. Kinzie, Del. 5220.

GENERAL OFFICE WORK
Typing, filing, etc. Exp., or good beginner. Good opp. in modern office. $23-$25.
ADDRESS D M 154, TRIBUNE.

GENERAL OFFICE CLERK
for payroll. Good at figures. Able to type. Salary $26 for 42 hour week. Call Monroe 2662.

GENERAL OFFICE WORK.
Must be good typist; take shorthand and file; permanent position; west suburban location. State age, exp., and salary expected. Address D M 225, Tribune.

GENERAL OFFICE.
Typing, filing, etc.; 5½ days; steady position; good salary.
The Komiss Company, 100 N. State.

GENERAL office work—No exp. necessary. Pleasant working conditions. Permanent with advancement. Apply 307 N. Michigan. Rm. 820.

GENERAL office work—2 young girls; no experience required; must have legible handwriting; good salary to start. Sam Cassel Co., 835 W. Randolph-st.

GENERAL OFFICE
General clerical and typing; age 18-30. Chicago Motor Club. Fra. 1818. Ext. 304.

GEN. office girl—No exp. nec.; one that is looking for steady position for now and after the war; vacation with pay.
Logan Laundry, 3319 Fullerton.

GENERAL OFFICE WORK.
An old estab. north side Co. can use 2 girls for gen. office work. Rapid typist pref. Call W. T. Ortlund. Rog. Pk. 1323.

GENERAL OFFICE WORK.
Three girls, no experience required. 9-5. Salary open. L. E. Waterman Co., 30 E. Adams.

GENERAL office clerk—Stock records, typing. Beginner or some experience. 5 day week. Permanent. Seeley 7670.

GENERAL office work — Steady employment. Pleasant surrounding. Hanan & Son, 36 N. Michigan.

GENERAL office and light steno. Good opportunity in pleasant office north of loop. $25 wk. start. Address D X 122, Tribune.

GENERAL OFFICE WORK.
Receptionist; age 17 to 26. Will train right girl. 209 S. State. Room 1408

GENL. office work—Will consider beginner; essential industry; small office; nr. loop. Call State 9770, betw. 10 and 4.

GENERAL office and light steno.—Small loop office; $24.00 start. Har. 3414, 9-5.

GENERAL office work girl—West side firm. Inquire Miss Debato, Seeley 6940.

GET YOUR
PERMANENT POSITION
NOW!
Credit Interviewer
Credit Office Typist
Various Sales Positions
In the Domestic
Household and Food Depts.
EMPLOYMENT DEPT.
GOLDBLATT BROS.
Broadway and Lawrence

GIRL—Young; general office work; some knowledge of typing preferred; permanent position; good opportunity; 5½ day week. Apply Du Pont Co., 230 E. Ohio.

GIRLS—TWO WANTED: file clerk, mail clerk and general office work. Chance for advancement; N. W. side manufacturer. Ph. Brunswick 4110.

GIRL—For employment office, some typing and stencil work required. Sprague-Warner, 2653 W. Arthington.

GIRL—High school; from 3 to 6 afternoons; to do clerical work. Jacques, 900 North Michigan.

GIRL—For general office work; typing and some dictation; exp'd preferred.
ADDRESS D X 117, TRIBUNE.

GIRL—Typist; for billing; billing exp. not essential; perm.; advancement. Wilson Jones Co., 3300 Franklin-blvd. Van 7400.

GIRL or woman—18-35 to work in nut store, day or evenings, full or part time; good salary. Apply 36 W. Washington.

GIRL—To operate 3 line switchboard and do occasional typing; experience not necessary. Address D X 267, Tribune.

GIRL for general office work—No experience necessary; good pay. Columbia Laundry, 3215 S. Wabash-avenue.

GIRL—To answer office phone; high sch. student or graduate. 1524 S. Kedzie.

GIRL—Office work, no exper. necessary; salary $18, 109 N. Wabash, Room 517.

GIRL for general office work. Steady. $20 to start. Chesapeake 3400.

HELP WANTED—WOMEN.

Stores and Offices.

GIRLS OR WOMEN
EXPERIENCED OR INEXPERIENCED.
TYPISTS
COMPTOMETER OPERS.
FILE CLERKS
CREDIT CLERKS
EDIPHONE OPERATORS
GENERAL OFFICE
PACKERS
SELECTORS
CHECKERS
40 hour week, time and one-half overtime.
Firestone Tire & Rubber Co.
1030 W. North-av.

GIRLS—WOMEN
PERMANENT.
OFFICE POSITIONS.
5 DAY WEEK
No Experience Necessary.
STENOGRAPHERS.
GENERAL CLERICAL.
TYPING—FILING—PAGES.
Excellent Opportunities Available.
Personnel Office, Rm. 200.
Monday — Friday, 8:30-5:10.
Continental Casualty Co.
910 S. MICHIGAN-AV.

GIRLS—LOOP FIRM
AVERAGE $25 UP PER WEEK.
ORDER FILLING OR PACKING OR STOCK WORK.
—55-60c hr., time and ½ over 40 hrs.
—Work 8:45-5:15, ½ day Sat.
—Light, easy-to-handle items.
—We will train you.
—Big Xmas earnings.
—Pleasant people to work with.
—Estab. whsle. firm; not too large.
Come in or phone Dea. 3811. Mr. Mars. National-Porges Corp., 227 W. Madison.

GIRLS
16 to 17 years of age, high school graduates, to sort and deliver mail in office of a large corporation. Splendid working conditions with rapid promotion. Permanent positions. A five day week. Apply
CHICAGO TRIBUNE
Rm. 534, 435 N. Michigan

GIRLS
FOR PAGES AND JR. CLERKS.
17 to 23 years of age for permanent positions. Regular salary while learning; excellent opportunity for rapid advancement with our training plan.
APPLY PERSONNEL DEPT.
CITY NATIONAL BANK
208 S. LA SALLE-ST.

GIRLS—WOMEN
AGE 17 TO 40.
Office clerical work. No experience necessary. Hrs. 8:45 a. m. to 5:15 p. m. Phone office manager, Virginia 0400 or apply in person.
JEWEL FOOD STORES
3617 S. Ashland.

GIRLS
No Experience Necessary
Immed. employment; good opportunities. Time and one-half for overtime.
Apply Miss Hardesty,
417 S. LA SALLE-ST.
WESTERN UNION TELEGRAPH CO.

GIRLS AND WOMEN UNDER 50
Exp. hand addressers; good pay; steady employment; pleasant working conditions. See J. G., RM. 301, 9 W. WASHINGTON.

GIRLS
for miscellaneous work in modern air conditioned office of large defense plant. Apply personnel department.
LIQUID CARBONIC CORP.
3100 S. KEDZIE-AV.

GIRLS
17 TO 25 YEARS, TO FILL ORDERS.
EXCELLENT PAY PLUS OVERTIME.
ANNUAL PAID VACATIONS.
Permanent positions for alert people who want work now and after the war; white; exp. not required.
VOGUE PATTERN SERVICE.
RM. 1196, MERCHANDISE MART.

Girls Women
For clerical or warehouse work.
Easy to learn.
SPIEGEL, INC.
1038 W. 35TH-ST.

GIRLS OR WOMEN
GENERAL OFFICE WORK.
No experience necessary. We will train you. Excellent opportunity; steady pos. Interviewing daily until 7:30 p. m. Saturday and Sunday until 3:30 p. m.
ART PUBL. CO. 2541 W. Cermak-rd.

GIRLS—WOMEN
Perm., well paying positions for DICTAPHONE OPERATORS, TYPISTS, FILE CLERKS, GENERAL OFFICE WORKERS with or without exp. Rapid advancement. Excellent future.
STERLING INSURANCE CO.
309 W. JACKSON-BLVD. ROOM 800.

GIRLS.
Several positions open in the industrial relations dept. High school education required; college preferred. Some typing essential; excellent opportunity; interesting work; steady. Apply personnel director.
TAYLOR FORGE & PIPE WORKS.
4735 W. 14th-st.

GIRL—No exper. necessary; stuffing envelopes; lite pckg. and assist in mailing rm.; unusual oppor. for yng. or middle-aged woman to work into gen'l office routine; 45 hr. wk.; $20 to start; pleasant loop office; permanent work.
Reader's Service.
542 S. Dearborn-street.

Girls—No Experience
H. S. grads. Filing, typing, clerical, and stenographic work; life ins. office. Start $85 mo. with increase after 3 and 6 mos.
APPLY TO MISS PLAHM.
140 S. LA SALLE. ROOM 100.

GIRLS
PERMANENT positions for clerical work in statistical dept. Expd. preferred but not necessary. Good salary and advancement secured. The National Safety Council, 20 N. Wacker. Room 960.

GIRLS—Young, White
For packing orders in pattern dept. Also clerical workers, 17 to 22; no exp. nec.
McCALL CORP.
869 MERCHANDISE MART.

GIRL
to learn to operate Burroughs billing machine and do some clerical work; experience not necessary; 40 hour week; near Northwest Side. Phone J. J. Fountain, Michigan 6900.

GIRLS—OFFICE
Perm. jobs in pleasant office surroundings; 5 day week; no previous exp. needed; paid vacations and increases on merit.
GARTNER & BENDER,
1104 S. WABASH.

GIRL
Bright; young; for office work; must be good at figures; no exp. necessary; starting salary $22.50; time and ½ for overtime. S. M. & R. Co., 115 S Market.

GIRLS
Mail rm. clerks and filing posit.; perm.; rapid advancement; 5 day 40 hr. week.
LIBERTY MUTUAL-INSURANCE CO.
7TH FLOOR. CIVIC OPERA BLDG.

GIRL
For general office work; no experience necessary; steady position and good salary. Miss Johnson, L. Fish Furniture Co., 2225 W. Pershing-rd. Laf. 7701.

Girl, General Office Work
To assist bookkeeper; essential industry; steady position; good starting wage. Apply M. Block & Sons, 2511 Calumet.

GIRLS
Age 17 to 30; for general office work. Salary $88 to $105 per month. The Pullman Co., 220 S. State. Rm. 902.

GIRLS (10)
for stenographic and general office work. Perm. positions with essential industry. Vaughan's Seed Store, 601 W. Jackson.

GIRL
to write up and fill orders for automotive distributor; h. s. edu.; legible hand. Good salary; permanent. 2520 S. Wabash.

GIRL or woman—Experienced, for general office work. Good at figures; some stenographic work. This position offers excellent opportunity. Hoffmann Stafford Tanning Co., 1001 W. Division.

GIRLS AND WOMEN FOR MAIL ORDER.
Inserting and folding; clerical exper. not necessary; pleasant surround.; 5 d. wk.; $20. Rm. 700, 564 W. Randolph-street.

GIRL—High school graduate with bookkeeping knowledge, to work in radio repair shop; salary $27. State age and exp.
ADDRESS D M 363, TRIBUNE.

GIRLS and women—To sell dresses, coats, and lingerie; full or part time work; steady; $24 week and comm.
PEARL'S, 3546 Irving Park.

GIRLS — Clerical work; accurate and good at figures; pleasant office; permanent; 5 day week; $22. Aetna Ball Bearing, 4600 Schubert. Cap. 2410.

GIRL—To demonstrate Karmel Korn in department stores.
Call between 9-10 a. m. Laf. 5878.

GIRL—Good at figures; able to use comptometer and typewriter. Rm. 656, 120 S. La Salle.

GIRL—For office of shoe factory. Permanent; 40 hr. week; vacation with pay. Monarch Shoe Co., 844 W. Adams-st.

GIRL—For general contractor's office; some typing. Hours 8-4:30 p. m. Experience not necessary. Call Brunswick 7500.

GIRL — Filing, typing, and switchboard; hours 9 to 5; Sats., 9 to 1; no experience neces. 175 W. Jackson. Rm. A-942

GIRL—Genl. office; some bkkpg. State age, exp. and sal. Address D P 63, Tribune.

GIRL—For messenger in pleasant loop office. Apply Rm. 2810; 135 S. La Salle.

GIRL—Gen. office work, to do checking, filing and light typ., 4th fl., 833 N. Orleans.

GIRL—Expd. in typing invoices; also answering phone; must be acc. Van 0177.

HELP WANTED—WOMEN.

Stores and Offices.

GIRLS AND WOMEN
ESSENTIAL WAR WORK
Girls 17 years of age accepted.
Opportunities for general clerks, jr. clerks, statistical clerks, file clerks, typists, comptometer operators and messengers by war plant; conveniently located on northwest side [1400 W., 2600 N.]. Many desirable employee privileges.
Open for applications 8 a. m. to 4:30 p. m. Monday thru Saturday. Also Tuesday and Thursday to 8 p. m. If inconvenient to come to the plant for an interview please call Miss Lane, Buckingham 6200, ext. 418.
If now on full time war work you must obtain letter of availability.
TELETYPE CORP.
Employment ofc. 2600 Southport-av.

GIRLS—WOMEN
Age 17 to 45, for Modern War Plant that will operate after war is won.
ELLIOTT FISHER BKPG. MACH. OPR.
FILING SUPERVISOR.
DICTAPHONE OPERATORS.
SECRETARY.
CLERKS-TYPISTS.
Automatic pay raises. Paid vacations. Ideal transportation. Group insurance. Apply 8 a. m. to 5 p. m. daily exc. Sun. 8 a. m. to 9 p. m. Tuesday.
OHMITE
4851 W. FLOURNOY, blk. S. of Harrison.

GIRLS-WOMEN
Safe, Clean Work
Old established publishing firm now engaged in morale building program for war effort has interesting, steady positions with good starting salaries.
We need your help either in
Typing. Mail Checking.
Stencil Cutting. Clerical.
Experience not necessary; splendid working conditions, in light airy office bldg. near Union depot. 40 hour, 5 day week. Mr. Lotz, 8th floor, 600 W. Jackson. Phone Haymarket 7854.

High School Students
Work After School Hours
ORDER FILLING, CLERICAL WORK,
STOCK HANDLING.
Choose hours to suit your convenience; start now; wk. full time till schools starts.
Chicago Mail Order
511 S. Paulina-st.

High School Graduate
with yen for bookkeeping for miscellaneous work in acct. dept.; knowledge of typing; starting salary $22.50. Call Victory 1300, Miss Wool.
Stanley Wessel & Co., 458 E. 30th-st.

HOSIERY GIRLS
MUST BE EXPERIENCED.
EXCELLENT PAY.
APPLY MR. BERLOW.
MALING BROS.
6320 S. Halsted

HOSIERY GIRLS
For outlying stores; full time work. Except. gd. pay. Do not apply unless thor. expd., selling hosiery, bags, gloves.
MALING BROS.
811 S. Wabash

I. B. M. Tabulating Operator and Key Punch Operator—Experienced; 5 day week; good salary; give full details.
Address D P 352, Tribune.

Inexp. or Exp.
GIRLS—WOMEN
Permanent Positions as:
BILLING CLERKS
CASH REGISTER CLERKS
CHECKERS
CORRESPONDENTS
ENTRY CLERKS
FILE CLERKS
LONGHAND ADDRESSERS
LOOK-UP CLERKS
MACHINE OPERATORS
MAID ROOM CLERKS
MAIL OPENERS
MESSENGERS
PAYROLL CLERKS
PROOFREADERS
RECORD CLERKS
SECRETARIES
STENCIL FILE CLERKS
STENCIL TINTERS
STENOGRAPHERS
STOCK ROOM CLERKS
TYPISTS
AND
GENERAL CLERKS
TIME INC.
PUBLISHERS OF
TIME-LIFE-FORTUNE
Apply to Personnel Office
330 East 22d-st.
Open 8:30 to 5:30 daily.

Inspectors—Wrappers
Steady Positions
APPLY IN PERSON.
Saks Fifth Avenue
669 N. MICHIGAN.

INSURANCE
FILE CLERK, TYPIST, and STENOGRAPHER by large casualty insurance company located in Insurance Exchange Bldg. Five days per week. Call MR. SIMPSON, WAB. 0960.

INTERLINE CLERK
Trucking exp.; 48 hour week.; overtime after 40 hrs. Reliable firm for permanent position. Apply Burlington Transportation, 432 W. Polk, Mr. Marron.

KEY PUNCH OPR. BEGIN.
Able to type. Standard Milling Co., 309 W. Jackson, Rm. 1300. Wab. 8900.

LEDGER CLERK
General Office Clerk
Beginners or with some experience.
Good starting salary.
5 day 40 hr. week.
State age and education.
Address D X 99, Tribune

LEDGER CLERK
Good opportunity; steady work.
1148 W. CHICAGO-AV.

LETTER SHOP WORKERS.
Typists, folders, pen adv., multigraph, mimeograph opers. Full, part time or eves. Rm. 708, 72 W. Washington.

Look to the Future
with the following permanent positions
Will Call Clerk
Cashiers
Elevator Operators
Various Sales Positions
in shoes, fancy goods, domestics, underwear, children's wear, men's furnishings, household goods, toiletries and foods.
Waitresses
See Miss Skinner
GOLDBLATT BROS.
Chicago and Ashland

MAIL GIRLS.
Large steel co., Michigan-av. Modern, attractive office; ideal working conditions. Starting salary $97.50 per month.
Address D M 418, Tribune.

MAILING table girls—To stuff circulars; evening or day work. Apply 7 E. Harrison. Phone Harrison 0678.

MAIL ROOM work—No exper. necessary; good salary; excellent working conditions. Traveler's Insurance Co. Wab. 3000.

MARRIED woman—Husband employed, light office work in exchange for furnished apt. and salary. Aberdeen 1800, after 2 p. m.

MDSE. DEPT. MGR.
The following permanent positions with good starting salaries are available in our outlying units. These managerial positions offer an opportunity to become buyers:
Dress dept. Handbag dept.
Stationery dept. Domestic dept.
Pet dept.
CALL WABASH 9800. EXT. 372.

Metro-Goldwyn-Mayer
MOVING PICTURE COMPANY
1307 S. WABASH-AV.
STENOGRAPHER—ALSO TYPIST.
GENERAL OFFICE.
Good working cond. Apply in person.

MILLINERY MANAGER.
Expd.; for exclusive new South Side shop; good volume; excellent salary.
Apply office.
I. BEZARK & SONS, 14 N. Michigan.

NIGHT auditor work for front office of loop hotel—Expd. on N. C. R. 2000 pref. Apply Odin Nielsen, aud., Bismarck Hotel.

OFFICE clerk—Jr.; need 2; exp. helpful but not nec.; nr. Kedzie and 47th; air cond. office; good opport.; good pay; perm. Phone Mrs. Schwedler, Laf. 8700.

OFFICE CLERK—Experience unnecessary; knowledge of typing an advantage; 5 day, 40 hour week. Permanent. $100 month. Butler Paper Corp., 223 W. Monroe, 6th flr.

OFFICE CLERK—For permanent position; 5 day week; good future. Good starting salary. Ph. Mr. George, Delaware 4771, for appt.

OFFICE girl—No exp. necessary; permanent; located in loop; 5 day week. Butler Paper Co., 223 W. Monroe.

OFFICE GIRL.
Excellent starting salary. Apply Miss Hogan, 4741 Lincoln-av.

OFFICE girl—Typ. and genl. of. work. American Stge. Co., 6055 Wentworth. Nor. 8700.

[Continued on following page.]

HELP WANTED—WOMEN.

[Continued from preceding page.]

Stores and Offices.

OFFICE GIRL
NO EXPER. NECESSARY; TO HANDLE MAIL AND RUN OCCASIONAL ERRANDS. ALSO NEED TYPIST. PERMANENT POSITIONS WITH GOOD POSSIBILITIES.
CRITCHELL—MILLER INSURANCE AGENCY.
175 W. JACKSON. ROOM 1535.

OFFICE HELP
Stenographer
Receptionist
Typist
Mail Room Clerk
General Office
Markers and Ticketers
SALLY FROCKS
310 W. WASHINGTON

OFFICE WORK
Loop fire insurance co. offers interesting positions in Fire, Automobile, and Inland Marine depts.; filing, mail get-up work, checking out policies and making notations on maps. Aggressive young women, 18 to 35, needed; pleasant working conditions with chance for advancement. ALSO KEY PUNCH OPERATOR, STOCKROOM CLERK, BOOKKEEPER, AND EXPERIENCED TYPISTS.
Hours 8:30-4:15; 5½ days; 38⅛ hours.
Personnel Dept. Cen. 9443

OFFICE POSITIONS WEST SIDE
STENOGRAPHERS, COMPTOMETER OPERATORS, TYPISTS—CLERKS.
Permanent positions for girls 17-28; married or single; essential industry; air-conditioned office; nr. Van Buren, Cicero.
PHONE MISS GIMMER. ESTEBROOK 1000.

OFFICE JOBS FOR THE LONG PULL
Large nationally known insurance co. to start some Superior Type girls as TYPISTS AND FILE CLERKS.
Unexcelled working conditions; 5 day, 40 hour week; good salary with advancement certain to those who make good. A real opportunity! Civic Opera Bldg. LIBERTY MUTUAL INSURANCE CO., 20 N. Wacker. 7TH FLOOR.

OFFICE STOCK DEPARTMENT
18 to 55 years; permanent positions with regular advancm't. With or without exp. Conv.; 40 hr. wk. with time, ½ overtime. FILE CLERKS, TYPISTS, ORDER FILLERS, JR. ACCOUNTANT.
AMERICAN OPTICAL CO.
10 S. Wabash, 8th Floor. See Mr. Stearns, 9 to 12.

OFFICE POSITIONS
Openings for expd. and inexpd. workers in various capacities; comptometrist, typist, filing clerk, general clerical help, etc. Modern office building; company cafeteria; excellent post-war opportunity for advancement. Apply in person or by mail. MAREMONT AUTOMOTIVE PRODUCTS, INC., 1600 S. Ashland.

OFFICE HELP
PLEASANT WORKING CONDITIONS. 100% WAR WORK. GOOD SALARY.
CALUMET 5257

OFFICE GIRLS
Over 16; 5 day week. Learn while you earn. Attractive salary. Mills Industries, Inc., 4100 Fullerton-av. Capitol 4000. Ask for N. Chalder.

OFFICE GIRL
for general office and stock record work; must be good penman; accurate with figures; permanent. Apply Room 1206, 5 South Wabash.

OFFICE GIRL
17 to 20; good salary; no exp. nec. 40 hr. week. Opportunity for advancement. Irving 7619.

OFFICE GIRL
Must be good penman. Excellent opportunity. Lincoln Paragon Lndry., 5439 Broadway.

OFFICE GIRLS
With or without exp.; steady work; good pay. 1148 W. Chicago-av.

OPERATOR
N. C. R. bookkeeping machine; 4:30 p.m. to 10 p. m. Temporary. Liberty Cleaners, 5123 Lake Park-av.

ORDER CLERK
17-40; perm.; 5 day week. Fine post-war future; good salary. DEVOE & RAYNOLDS, 825 W. CHICAGO-AV. HAY. 4800.

ORDER DEPT. GIRLS
No exper. nec., good salary. Advancement assured if you want permanent position. Apply The National Safety Council, 20 N. WACKER. RM. 960.

Packing-Order Filling Stock Room
Permanent positions. Paid vacations. Overtime at time and one half over 40 hrs. Convenient transportation. CONTINENTAL PRODUCTS, INC. 2036 S. MICHIGAN-AV.

PAGE GIRL—Law office on La Salle-st. has excel. position for page girl; good salary. Phone Mr. Stephen. Cen. 4500.

Parcel Post Billers
Full and part time position open. Apply 3rd floor employment office.
Marshall Field & Co.

PAY ROLL CLERK
Beginner, or experienced. Opportunity for far-sighted, long-range thinker to associate with large West Side Defense Plant whose Post-War activities will make this an enviable position. State age, education, experience, salary desired, and phone number.
ADDRESS D L 376, TRIBUNE.

PAY ROLL-COST CLERK
Exp. girl pref. but will teach H. S. grad. good at figures; permanent, with opport. Apply in person. Industrial Condenser Corp. 1725 W. North-av.

POSTAL TELEGRAPH
Wants women, 18 to 45. Pay while learning. Also general clerical workers. No experience necessary. Ideal working conditions. Convenient transportation.

IMPORTANT WAR WORK
Mr. Smith, Rm. 420-A, 166 W. Van Buren.

POSTING CLERK—Will train. Also opportunity to learn general office work. Permanent; pleasant; near south side. Standard Unit Parts, Cal. 4730. Miss Wieber.

PRODUCTION CLERK
to work in production control dept. of west side automotive mfgr. Will train beginner. Must have neat handwriting. For posting and stock records. Typing desirable but not necessary. 100% war work. Apply employment dept.
JOSEPH WEIDENHOFF, INC. 4348 W. Roosevelt-road.

RATE CLERKS
Large insurance agency located in loop, but not in Ins. Exchg. Bldg., has permanent openings for Auto. Comp., Burg. and Plate Glass Underwriters. Excellent opportunities for training and promotion. Write details. Address D P 111, Tribune.

RECEPTIONIST
and gen. office work. Requirements: neat appearance and good typist. Pleasant surroundings. Air-cond. office. S. W. Side mfr. now engaged in war work. Excel. post-war opp. In reply state qualifications, exper., and salary desired. Address D P 547, Tribune.

RECEPTIONIST-stenographer—Busy doctor's office; to keep treatment rooms in order. State age, experience, and salary expected. Address D X 562, Tribune.

RECEPTIONIST—Neat appearance. Pleasant office. Good salary. Apply Dr. Gusinow, 1804 Blue Island-avenue.

RECEPTIONIST and typist — High school graduate; no exp. necessary; permanent position. Address C P 96, Tribune.

RECEPTIONISTS—Appointment desk; highest salaries. Condos Beauty Shop, 1215 E. 63d.

RELIEF operator—For P. X. board; good salary. See Mr. Boettger. Leader Laundry, 1633 W. 43d-street.

SALES CLERKS
We will train girls and women for sales work in large retail food store; steady work; hours 9 to 6. Attractive starting salary. Good choice for advancement. Essential Industry.
STOP & SHOP.
19 W. WASHINGTON. RM. 210.

SALESGIRLS
FRED HARVEY
SEE MISS BITNER.
Lunchroom, Union Station

SALESGIRL—Refined, intelligent, to sell gifts and souvenirs; meet public; pleasant surroundings; interesting work; 38½ hour week. Can bring lunch. Shedd Aquarium, 1200 South Outer-drive. Web. 4681.

SALESGIRL—Liquor experience to work in wholesale liquor store. Salary $40. State age, experience, nationality. Address C P 398, Tribune.

SALESGIRLS—Full time for candy counter; 35c per hour; in aircond. Commercial Theater. 9148 S. Commercial.

SALESGIRLS—For curtains and draperies; with or without experience. Kogen's, 3310 Lincoln-av. or 6429 Halsted.

SALESGIRLS—For phonograph record dept. Salary and commission. LYON & HEALY. 243 S. WABASH.

SALESLADY — Food shop; ful or part time. 1423 N. Clark-st.

HELP WANTED—WOMEN.

Stores and Offices.

SALES CORRESPONDENT
Old est. company with national distrib. in drug and syndicate field wants exp. person to handle large volume of correspondence with customers and salesmen. Perm. position with post-war possibilities. Give age, education, salary desired, details of exp. in your reply.
Address D P 65, Tribune.

SALES POSITIONS
No Experience Necessary
We will train you in the women's wear ing apparel and textile depts.
GOLDBLATT BROS.
BELMONT AND CENTRAL.

SALESLADIES
Retail experience furnishings and sportswear. Steady salary and commission. Apply Mr. Iltis at
BAILEYS
25 W. Van Buren

SALESLADIES, COLORED
Good starting salary; work with a good future; no travel time; work in your own neighborhood. Apply Neisner Brothers, 411 47th-st.

SALESWOMAN
Thoroughly experienced; better dresses, suits and coats; permanent salary, plus commission. Toby, 2344 E. 71st-st.

SALESLADIES
Dresses, sportswear and accessories; steady; good sal. and comm. Apply The Komiss Co. 100 N. State.

SALESLADIES—Dresses & lingerie, women and hi. schl. girls; stdy., part time. Good sal. and comm. Peter Pan, 4025 Madison.

Sears, Roebuck & Co.
has openings for
CORRESPONDENTS.
COMPTOMETER OPERATORS.
TYPISTS.
MESSENGERS.
ORDER FILLERS AND PACKERS.
APPLY EMPLOYMENT OFFICE.
Homan and Arthington-sts.

Secretaries
Stenographers
Comptometer Oprs.
Ediphone Oprs.
Typists
File Clerks
Billers
Mail Openers
Order Fillers
Prep. Clerks
Sorters
Waitresses
Bus Girls
Counter Clerks
Silver Dryers
MONTGOMERY WARD & CO.
618 W. Chicago-av.

SECRETARY
Unusual opp. for young lady—preferably under 30—with college background for president's office. Salary, $150 per mo.; 5 day, 40 hr. week. North side. Exceptional post-war outlook. Unlimited possibilities for earnings. Please give us details of education, age, bus. exp., and religion. Address D S 545, Tribune.

SECRETARY—Young woman to act as private secretary to vice president of long established west side manufacturer. Short hand and ediphone experience necessary; able to handle appointments, phone calls, personal and confidential correspondence. Application for interview, stating full qualifications, will be given consideration and kept confidential. Address D X 540, Tribune.

SECRETARY-STENOGRAPHER
for editor of monthly magazine; some original letter writing; loop office; 5 day week; unusual opportunity for neat, alert, speedy worker. College training desirable but not essential. State full qualifications in letter and when available. Address D M 448, Tribune.

SECRETARY
to assist factory manager; North side factory; 45 hr. wk.; war work. Should be expd. in typing, filing, clerical and detail work. State age, exp. and starting salary. Address D X 262, Tribune.

SECRETARY
Permanent position available in loop engineering firm; opportunity for advancement; give specific information about training and exper. Address D M 410, Tribune.

SECRETARY
Complete charge of company office. Hrs. 9:30 to 4. Must be expd. in general office work. Reply stating age and exp. Address D X 163, Tribune.

SECRETARY-STENO.
University of Chicago. Perm. 3 weeks vacation; excellent opportunity. Apply 956 E. 58th-st., Rm. 201.

SECRETARY-bkpr.—Must handle complete set of books and be able to write own letters and make up contracts. Only detailed answers considered, giving age, nationality, exp. Address D X 98, Tribune.

SECRETARY — With bkkpng. knowledge; some steno.; gd. starting sal.; perm.; loop. State qualifications, rel. and sal. expected. Confidential. Address D X 539, Tribune.

SECRETARY-STENO. — Sales promotion dept. Nationally known N. W. side mfr.; war work. Excellent salary. Permanent position. Brunswick 4110.

SECRETARY—Experience in priorities preferred. International Register Co., 2620 W. Washington.

SECRETARY—Part time, in S. Side church, gen. office work and minimum bkpg.; 22 hrs. week. Pref. afternoons. Ken. 0406.

SECRETARY-Bookkeeper — Experienced; 1 girl office; 5½ day week; 8:30-4:00. Drovers Bank Bldg. Yards 5183.

SHOE SALESWOMEN
Permanent position; experienced; $35 per week to start.
J. R. De Witt, Inc.
1205 Devon-av.

SHOE SALESWOMAN—Part time or steady work. 1006 E. 63d-st.

SKIP TRACER
with collection exp. on telephone. Must be capable handling volume. Perm. Good opport. for resourceful girl with right background. 201 N. Wells-st. Rm. 1422.

STENOGRAPHER
Interesting work with post-war future. N. W. side. Address D X 206, Tribune.

STENOGRAPHER—MOTION PICTURE DISTRIBUTOR; for general office work and dictation; permanent; 40 hour week. 209 W. Jackson-blvd., Room 310.

STENOGRAPHER—Slight knowledge of bookkeeping helpful; must take dictation; pleasant work; $25 to start. Phone Humboldt 7135.

STENO.—Good dictation, clerical exp., capable, assume resp.; perm.; good sal.; pleas. small office. Coleman Lamp & Stove Co., 589 E. Illinois. Delaware 4220.

STENOGRAPHER and order typist—For a large chemical mfgr. State qualifications and salary desired.
ADDRESS D M 388, TRIBUNE.

STENOGRAPHER—Beginner, if good. 5 day week, pleasant working conditions in Merchandise Mart. Post-war security; $90 to start. Whitehall 4404.

STENO.-BOOKKEEPER—Capable of taking full charge small office in Loop; good salary; excellent future in fast growing concern. Address D X 264, Tribune.

STENOGRAPHER—Beginner preferred; for leading life insurance company. Call Franklin 0400. Miss Matty, for appointment.

STENOGRAPHER
for loop office of engineering concern. State age, experience, salary desired. Address D M 586, Tribune.

STENOGRAPHER-RAPID
Loop insurance office; claim exp. preferred; 5 day week. Call Harrison 3370.

STENOGRAPHER—Experienced; steady position; good salary; ideal office, location, and surroundings. Apply in person. The DeVilbiss Co., 1280 Washington-blvd.

STENOGRAPHER-TYPIST.
Small west side office. Operate key switchboard, also detail office work. Good salary. Duffin & Co., 4837 S. Kedzie.

STENOGRAPHER.
Experience not necessary; permanent position with good chance for advancement. Call Rockwell 8020.

STENOGRAPHER—Expd.; part time, ½ days, or alternate full days, or beginner full time. Vic. 26th and Cottage Grove. Address D M 161, Tribune.

STENOGRAPHER—Gen office detail; small W. S. office; $25 to start. International Textile Co., 2515 W. 18th-st., Roc. 0311.

STENOGRAPHER—Experienced; general office; permanent post-war job. Chris-Craft Boat Sales, 2450 S. Ashland.

STENOGRAPHER.
Exp. in bookkeeping; good salary; steady employment. 5416 W. North-av.

STENOGRAPHER and general office work—Competent beginner acceptable; 5 day week. Call Room 804, Merchandise Mart.

STENO.-BKPR.—C. P. A. office; exc. oppt. in public acctg.; capable. Write fully. Address D L 77, Tribune.

STENOGRAPHER—Good typist for general office work; loop; state experience. Address D M 384, Tribune.

STENOGRAPHERS—TYPISTS.
Near North Side office; 5 day week; excellent post-war prospects. Whi. 8383.

STENO.—Exp.; part or full time; knowl. bkkpg. pref.; perm. pos.; exc. oppty.; sm. office, Nr. No. Side. Ph. Sup. 2438.

STENO.—General off. exp.; light bkkng. Brown Lathe and Tool, 14 N. May.

STENOGRAPHER — EXPD. $25 WEEK. ROOM 526. 221 N. LA SALLE.

STENO.-GEN. OFFICE work—Radio adv. business. Randolph 7800.

STENO., switchboard, general office work, $110 mo. to start. 1259 S. Campbell.

STENO.—Some office detail; perm. connection with progressive co. Hay. 1077.

STENO.—Exp.; cap. to take compl. charge sml. ofc.; $40 start. 303 W. Monroe. 3d. fl.

STENO.-BOOKKEEPER—S. S. real estate off.; exc. working cond. Call Reg. 4800.

HELP WANTED—WOMEN.

Stores and Offices.

STENOGRAPHERS MESSENGER TYPISTS
WITH OR WITHOUT BUSINESS EXPERIENCE.
Davidson Mfg. Corp.
1040 W. ADAMS.

STENOGRAPHER — Excellent opportunity with large, well established industrial firm engaged in vital war production. Will continue to operate at full volume after the war. Opportunity for advancement. Convenient transportation. Cafeteria. S. W. Side. 5 day week. State age, experience, salary desired.
Address D X 196, Tribune.

STENOGRAPHERS (2)
Must be experienced.
Good opportunity; 100% war work.
QUALITY HARDWARE & MACHINE
2921 S. LA SALLE-ST.

Stenographer—W. Side
Opportunity for capable girl in personnel work; good personality, age 22-28, married or single; air conditioned office; good transportation.
PHONE MISS GIMMER. ESTEBROOK 1000.

STENOGRAPHER
Exp. or bright beginner; to handle volume of dictation. Good opp. for advancement. Excellent salary to qualified person. Apply Mr. Levin, Rit Products Corp, 1401 W. Jackson-blvd.

STENOGRAPHER
Old established South Side Co. has permanent position for a stenographer. Modern office. Pleasant working conditions. State experience, salary expected. Address D M 449, Tribune.

Stenographer—Experienced
With understanding of office details; very good opportunity for development of right party; good starting salary and excellent chance for advancement. Call Armitage 3307.

STENOGRAPHER - TYPIST
Ediphone or dictaphone, experienced preferable; permanent; 5½ day week; S. W. location.
PHONE VIRGINIA 1600

STENOGRAPHER
and general office work; 5½ day week. Give full details, experience, if any, age, nationality, and religion.
Address M 545, Tribune.

STENO.-SECRETARY.
Outstanding opportunity for capable person in tool and manufacturing plant on west side; bookkeeping helpful but not necessary; convenient location. Reply, giving education, experience and age.
ADDRESS D M 136, TRIBUNE.

STENOGRAPHER
Experienced; permanent; position; loop location; good salary.
STERLING BOLT CO.
209 W. JACKSON-BLVD.

STENOGRAPHER
Young, willing to learn; fine opportunity in convention dept. of outstanding hotel; give salary wanted and phone.
Address D X 551, Tribune.

STENOGRAPHER
Good salary. Permanent position. Consolidated Millinery Co., 18 S. Michigan. Mr. Stewart.

SECY.-STENO.—Progressive loop financing concern; permanent position; pleasant working conditions. Starting sal. $125 plus year end bonus. Please state age and experience.
ADDRESS D L 417, TRIBUNE.

STENOGRAPHER
Excellent opportunity; with motion picture distributor; exper. not necessary. Apply after 10 a. m. Films, Inc., 64 E. Lake-st.

STENOGRAPHERS.
Beginner or experienced. Large steel co., Michigan-av. Modern, attractive office; ideal working conditions. State age, experience, and salary expected.
Address D M 419, Tribune.

STENOGRAPHER
STENOGRAPHY AND VARIETY OF DETAIL. GOOD FUTURE FOR AMBITIOUS GIRL. CAN BE BEGINNER.
CALL HAYMARKET 4457.

STENOGRAPHER
and general office work; 18-25; permanent position; good salary. Apply before 2:30 p. m. Mr. Weber, Eitel Restaurant, Field Bldg., 130 S. Clark.

Stenographer—Expd.
One girl office. Must do general office work, keep stock records, do invoicing and take short hand. Salary $35 a week. Call Franklin 4797. I. B. Williams & Sons.

STENOGRAPHER.
General office work. Shorthand, stock record. Pleasant office. Near loop. Permanent position. Good salary. Stocker Hinge & Mfg. Co., 108 N. Jefferson-st. Hay. 5070.

STENOGRAPHER
Must be thoroughly expd.; excellent opportunity; 40 hr. week. Goldstein Millinery, 18 S. Michigan.

STENOGRAPHER
GOOD WAGES; STEADY. GOOD CHANCE FOR ADVANCEMENT. S. Karpen Bros., 636 W. Cermak-road.

STENOGRAPHER
Permanent position. Good salary. Air conditioned office. Apply Personnel Office, 240 N. ASHLAND-AV.

STENOGRAPHER
Perm. pos., with s. side firm; 40 hr. wk. Essential industry. State age, exp., sal. desired. Address D P 256, Tribune.

STENOGRAPHER
Expd.; 40 hr. week; 5½ days; $30. Phone Superior 3390.

STENOGRAPHER
Expd., 1-girl office. State age and salary desired. Address D L 420, Tribune.

STENO.-TYPIST
DEFENSE PLANT. ATLANTIC 6161.

STENOGRAPHER—For transportation office; 40 hr. week. Pleasant working cond. Perm. Truck Rail Terminals, 400 W. Kinzie.

STENOGRAPHER — Experienced; excellent working conditions; good salary. Cory Glass Coffee Brewer Co., 325 N. Wells-st. Superior 0414.

STENOGRAPHER—Statistical, typing, for accounting office in loop; part time, 11 a. m. to 4 p. m. State details.
ADDRESS D X 100, TRIBUNE.

STENOGRAPHER—In defense plant, Fullerton near Milwaukee-av. In reply state experience and salary expected. Address D M 561, Tribune.

STENOGRAPHER—Expd.; old established food concern; near loop; 40 hrs.; excellent working conditions; salary $30. Monroe 2466.

STENOGRAPHER — Experienced; excellent working conditions; good salary. THE AUSTIN COMPANY, 510 N. Dearborn-st. SUPerior 6100.

STENOGRAPHER.
General office work; 5 day week. Apply Hospital Liquids, Inc., 843 W. Adams, 4th floor, no phone applications.

STENO.—Experienced; permanent position; small office; good salary. Industrial Metal Fabricators, 6316 S. Western-av. See Mr. Landis. Hem. 8200.

STENOGRAPHER and general office work. Small office on west side. State age, education, experience, and salary wanted. Address D M 365, Tribune.

STENOGRAPHER—GEN. OFFICE WORK. Congenial, interesting work; permanent position; small office; paper manufacturer's representative. Haymarket 3844.

STENO.-bookkeeper—For 1 girl office. nr. 63d and Ashland-av.; $35; 44 hrs. Answer in own handwriting. Address D P 312, Tribune.

STENO. or typist—Beginner or experienced; 5½ day week; permanent position; good opportunity. Apply L. Fish Furniture Co., 2225 Pershing-rd. [39th-st.]

STENOGRAPHER-TYPIST.
High school graduate; simple billing, switchboard. Starting salary $20; 40 hrs. Franz Stationery Co., 119 S. Wells.

STENOGRAPHER—Small office; charitable institution; interesting work; salary $120 month; state age, experience and references. Address D X 537, Tribune.

STENOGRAPHER and switchboard operator — In large store. Steady position; pleasant working conditions. Apply in person. 4840 Broadway.

STENO.—Exp.; permanent; 39 hour week. Small office; Washington-blvd.; west of loop; $29 week. Monroe 2023.

STENO.—Beginner; fine oppor. for one good at figures. Permanent position. Franklin MacVeagh & Co. Can. 2500.

STENO.—Cosmetic mfr. wants 2 part time stenos.; married or single; steady. Your own hours. Phone Monroe 1579.

STENOGRAPHER and general office clerk—$30 per wk. to start. Seng Waterway Warehouse Co., 310 W. Polk.

STENOGRAPHER—Perm. position. Good sal. plus lunch. Good beginner acceptable. Mount Sinai Hospital, 2750 W. 15th-pl.

STENOGRAPHER—Genl. off. work. Good at figures. Perm. position. 45 hr. wk. Jerome Millinery, 20 S. State. 3d fl.

STENOGRAPHER and General Office Work. Debutante Frocks of Chicago, 237 S. Market.

STENOGRAPHER and general office routine—Near north office; $32.50 to start. Phone Michigan 8827.

STENO.—Personnel dept. small org.; 2 yr. univ. trng. req.; well equip offices; $30. Address D L 543, Tribune.

STENOGRAPHER and General Office Routine—Near north office; $32.50 to start. Address D X 274, Tribune.

STENO.-BOOKKEEPER. CALL BUCKINGHAM 7760.

STENO.—General office work exper.; small ofc.; steady; $30. Wab. 0222-3.

STENO.—Exp. general office routine. Florence Tarrson, 550 N. Michigan.

STENOGRAPHER—Must be expd.; legal preferred. State 3970.

STENOGRAPHER—5 DAY WEEK. 168 N. Michigan. MISS SHENK.

STENO—Dictaphone and shorthand; 5 day week. Merchandise Mart. Superior 5051.

STENOGRAPHER-switchboard — Air cond. office; good post-war. 5320 Broadway.

STENOGRAPHER—Full or part time; N. side; permanent. Armitage 1566.

HELP WANTED—WOMEN.

Stores and Offices.

STENOGRAPHERS
ABLE TO TAKE DICTATION.
ALSO COST CLERK
GOOD AT FIGURES.
Pleasant working conditions.
J. P. Seeburg Corp.
852 Blackhawk-st.

STENO. AND
gen. office work in purch. dept. or 100% war plant. Good working conditions. Time and one-half for Sat. Good salary.
COOK ELECTRIC COMPANY
2701 N. SOUTHPORT.

STENOGRAPHERS (2) TYPISTS (3)
HORDER'S, INC.
231 S. JEFFERSON
1 BLOCK W. OF UNION STATION.

STENOGRAPHER
Experienced, excellent opportunity with good pay. Fine working conditions. Opportunity to participate in Pension and Benefit and Profit Sharing Plan.
PROCTER & GAMBLE MFG. CO.
1232 W. North-av.

STENOGRAPHERS CLERKS
Pleasant working conditions. Permanent positions.
Call at once. Room 974.
410 N. MICHIGAN.

STENOGRAPHER
BEGINNER ACCEPTABLE.
Excellent working condition and chances for advancement in growing business.
PEERLESS PAPER COMPANY.
1379 W. GRAND-AVENUE.

STENOGRAPHER
Experienced or capable beginner. General office work. War plant. Permanent position.
RANDOLPH LABORATORIES, INC., 8 E. Kinzie-st. [Miss Bell]

STOCK GIRLS
White or colored.
No heavy work.
GOLDBLATT BROS.
629 Cermak-road.

STOCK room clerk—Betw. ages of 25 and 40; no exp. nec.; pleasant working conditions; steady employment; good salary with chances of advancement. Apply Burrough's Adding Machine Co., 208 W. Washington.

STOCK girl—Colored; must have experience in pressing dresses. Starting salary $22 per week. B. Nathan's, 3239 W. Roosevelt-rd. Rockwell 1092.

STOCK record card clerk—$95 to start. Apply Studebaker Corp., Parts Dept., 2220 S. MICHIGAN-AV.

STOCK GIRL.
Excellent starting salary. Apply Miss Hagan, 4741 Lincoln-av.

STOP!
We need: FILE CLERKS.
TYPISTS—PAGE GIRLS.
COMPILERS—BKKPG. CLERKS.
GO!
Call Mrs. Sickinger.
State 6800, for interview.
COMMERCE CLEARING HOUSE, INC.
214 N. Michigan-avenue.

SWITCHBD.-CLERICAL
COMBINED JOBS.
$125 TO START.
Excellent working conditions in modern office near "L," I. C., street car, and bus. Steady work.
HUMP HAIRPIN MFG. CO.
1936 S. Prairie-av.—Call CALumet 6460, personnel dept., to arrange for a special personal interview to suit your conven.

Switchboard Opers., Expd.
Large professional firm in loop seeks girls with excellent record for permanent position. Pleasant surroundings. We consider important position. Salary open. Reply, give age, educ., exp., REL., preference, salary, marital status, etc. No ref. contacted until after interview.
Address D M 382, Tribune.

Switchboard Operator
Capable typing invoices.
Steady. Start at once.
REMIEN & KUHNERT CO.,
63 W. GRAND-AV.

Switchboard Operator
One who can take shorthand.
GLOBE FURNITURE & STATIONERY.
CENTRAL 4820.

Switchboard Operator
with either steno. or typing exp.
Monroe 3666.

SWITCHBOARD operator—[10 trunks, 35 outlets, single board]. Must also have some typing exp. Apply Personnel Dept., Utility Supply Co., 307 W. Monroe-st.

SWITCHBOARD operator and receptionist—Some typing and clerical work; pleasant surroundings; vacation. Phone office manager. Delaware 1341.

SWITCHBOARD operator and typist—Excellent opportunity for advancement. Postwar position. Pleasant working conditions. 2525 W. Van Buren.

SWITCHBOARD-Receptionist—Exp. on PBX board; good personality. State education, age, experience, and salary desired. Addrss D M 414, Tribune.

SWITCHBOARD Oper.-Typist — Small keyboard; exp. not necessary. Starting salary, $25 wk. Loop office. Mr. Cain, Web. 3546.

SWITCHBOARD operator—Law office desires recent high school grad. Write A. Hazel, Suite 906, 134 S. La Salle.

SWITCHBOARD Secy., 23-30,exc. voice,handling Drs. messages; 12 noon-9 p. m.; 5½ day wk.; $30 start. Miss Jones, Lon.1664.

SWITCHBOARD operator — Typist; plug board. 48 W. Kinzie.

SWITCHBOARD OPERATOR—EXP.; GD. SAL. HOTEL AMBASSADOR.

SWITCHBOARD op.-typist—Exp.; state age and salary. Address C E 370, Tribune.

SWITCHBOARD oper.—So. side resident. Apply after 9 a. m. 6962 Cottage Grove.

SWITCHBOARD operator—Hours 7:30 to 4 p. m. Metropole Hotel, 2300 S. Michigan.

SWITCHBOARD operator—Exp. heavy single position board. Mr. Mooney. Mon. 7000.

Telephone Operators!
Illinois Bell Telephone Company
309 W. WASHINGTON-ST.

THE BUDA CO.
154TH AND COMMERCIAL-AV, HARVEY, ILL.
Phone Interocean 9531.
Comptometer Operators
Tabulating Machine Opers.
Stenographers, Typists
General Office Clerks
I. C. Trains and Safeway Buses to Door.
Bring Proof of Citizenship and Statement of Availability.

TIMEKEEPER — Must be able to type, steady pos.; exper. not necessary. Apply ILLINOIS LOCK CO., 737 W. JACKSON.

TYPISTS
Permanent position. 40 hour week.
UNION CARBIDE & CARBON CORP. & SUBSIDIARIES.
230 N. Michigan, Room 1320.

TYPIST
Old established firm wants exp. typist for their south side office; permanent; 40 hour week; small office. Ph. Sup. 7971.

TYPIST-GENERAL OFFICE
Attractive salary; congenial working conditions; 100% defense. Mr. Sirkin, 1640 W. Ogden-av. See. 1800.

TYPIST
for billing and genl. office detail; airport district; salary $30; 40 hour week.
ADDRESS D X 162, TRIBUNE.

TYPIST-CLERK
Excellent opportunity for neat intelligent, young woman. 5 day week. State salary expected. Address D M 444, Tribune.

TYPIST-CLERK—Expd. Some knowledge bookkeeping. Small, pleasant office. Permanent position. Apply in person. L. C. Smith & Corona Typewriters, Inc., 301 N. Michigan.

TYPIST—Gen. office; small switchboard; excel. opp. for an efficient girl; small office; no exp. nec.
Apply 2855 N. Halsted.

TYPIST—Free Moon-Hopkins biller training to an experienced typist. Will receive best pay in typing field. Stewart-Warner Corp., 1826 Diversey.

TYPISTS-Mail Clerks—Excellent starting salary, time and ½ for overtime; free life ins., hospital ins. Perm. Loop office. Call Mrs. Burton, 8:30 to 5. Web. 3546.

TYPIST—General office; must be good at figures. Experienced or bright beginner. Permanent. Good salary. Irving Shoe Co. 1423 W. Lake-st.

TYPIST—Permanent position, small loop office, 9 to 4:45; alternate Saturdays; beginner considered; no shorthand necessary; $90. Call Har. 0808.

TYPIST—With at least 2 yrs.' business experience; capable; 36½ hours a week; not a war job. Air Line Pilots Assoc., 3145 W. 63d-street. Hemlock 5015.

TYPIST—Statistical work. Permanent position. State age, experience and salary desired. Address D M 270, Tribune.

TYPISTS — Part time. 12:30 p. m. to 4:30 p. m. No Saturdays. 60c per hour. Apply United Ins. Agency. 209 W. Jackson.

TYPIST—GENERAL OFFICE WORK. Excel. opportunity. 123 S. Jefferson, 1st fl., Central 5390, Mr. La Brush.

TYPIST and general office work—Permanent; good starting salary. 120 S. State-st., Room 400.

TYPIST and gen'l off.—5½ days week; good starting salary. Will consider a beginner. 2656 W. North-av.

TYPIST and clerical—Southwest side; 5 day week. Good salary. Permanent. Virginia 1000, extension 13.

TYPIST—5 DAY WEEK. 168 N. MICHIGAN. MISS SHENK.

TYPIST-STENO.—For North Side concern. Call Lon. 8410.

TYPIST and clerical wk.—Bright beginner. Becker Roofing Co., 1880 N. Milwaukee.

TYPIST—Exp.; 5½ day week; salary $29. Address C K 308, Tribune.

HELP WANTED—WOMEN.

Stores and Offices.

Typists Stenographers
File Clerks Mail Clerks
Ideal working conditions, health benefits, insurance plans, etc. Come for friendly interview between 8:30 a. m. and 7 p. m. with birth certif. or citizenship papers.
DODGE Chicago Plant
7401 S. Cicero

TYPISTS OFFICE CLERKS MESSENGER
Age 17-30; exp. not necessary.
5 DAY WEEK.
Perm. positions; good future in large ins. office; free life ins.; bonus; excellent working conditions.
LOYALTY GROUP
12TH FLOOR. 120 S. LA SALLE-ST.

TYPIST OFFICE WORK
Permanent positions for several capable typists and genl. office clerks; starting salary dependent upon ability and exper.; 40 hrs.; no Sats. or Suns. Apply genl. offices.
Walgreen Drug Stores
744 E. BOWEN-AV.

TYPISTS OFFICE CLERKS
Beginners or Experienced
5 DAY WEEK. STEADY WORK.
BUNTE BROTHERS
3301 W. Franklin-blvd.

TYPISTS
If you use touch system we will train you to operate graphotype with typewriter keyboard. Speed not essential. Pleasant surroundings. Cafeteria on premises. 5 day week.
BUCKLEY-DEMENT & CO.
1300 JACKSON-BLVD.

TYPISTS
WE HAVE ATTRACTIVE POSITIONS FOR YOU—AT
Hotpoint
5660 W. Taylor-st., Chicago

TYPIST
EXPD. OR WILL TRAIN BEGINNER.
5 DAY WEEK. 38¾ HOURS.
GOOD STARTING SALARY.
EXCEL. CHANCE TO ADVANCE.
OTHER ATTRACTIVE BENEFITS.
CIVIC OPERA BUILDING.
MISS PINKNEY. FRANKLIN 0260.

TYPISTS.
Large retail furniture co. has openings in their branch stores for girls with experience. Some stenography an asset but not absolutely necessary. Reply in person to the store most convenient.
STRAUS & SCHRAM.
3318 Lincoln-av. 4041 Milwaukee-av.
834 W. 63d-st. 1105 W. 35th-st.

TYPIST
Excellent opportunity for an inexperienced girl who wants to work in a conveniently located, clean, modern, up to date office; good starting salary with chance for steady advancement; no shorthand nec. For interview call in person at 3166 LINCOLN-AV., RM. 224.

TYPISTS
Exp. or beginners with fair speed to do varied and interesting typing.

CLERK
Not over 30; oppor. to learn mimeographing. Call Mrs. Stewart, Ard. 1756. Rm. 739, 111 W. Washington.

TYPIST AND SWITCHBOARD OPER.
Cleaning experience preferred; good salary; steady work.
N. PRIEB & CO.
4222 W. MADISON.

TYPISTS
General office; 5 day week.
LIGGETT DRUG CO.
310 W. POLK.

TYPISTS
Steady; North Side mfg. concern has few openings in general office.
100% war work; 40 hour week; near L, bus, and street car.
CROWE NAME PLATE & MFG. CO., Employment Office. 1749 GRACE-ST.

TYPISTS
SEVERAL POSITIONS OPEN WITH PUBLISHING AND HOME ECONOMICS FIRM. IMMEDIATE. SEE MISS BOBLITT, RM. 602, PALMOLIVE BUILDING. EMPLOYMENT OFFICE OPEN UNTIL 6 P. M.

TYPISTS CLERKS JR. BOOKKEEPERS
Good opp. Permanent; apply in person. Goldenrod Ice Cream, 3900 S. Michigan.

TYPIST AND GENERAL OFFICE WORK
Gd. sal.; pleas. working conditions; 40 hr. wk.; perm. Consolidated Millinery Co., 18 S. Michigan. Mr. Stewart.

TYPISTS.
EARN UP TO $32 WEEK.
SMALL MAIL ORDER HOUSE.
STEADY, NO LAYOFF, 8:30 TO 5.
NO SATURDAYS.
STERLING SALES CO.,
847 W. JACKSON.

TYPISTS
Expd. or beginners. Permanent positions, chance for advancement; good working conditions; free hospital plan; 5 day week; time and ½ for overtime. Frederick Herrschner Co., 508 S. Franklin.

TYPISTS (3)
Insurance office; pleasant conditions; exper. not essential; recent high school graduates acceptable; good opportunity for advancement; 5 day week. Call between 10-12. R. 812, 209 W. Jackson-bl.

TYPISTS-BEGINNERS
with or without stenographic ability for office of wholesale book and stationery house; excellent working conditions.
A. C. McCLURG & CO.,
333 E. ONTARIO.

TYPISTS
Permanent position with old established concern; loop location; give age, phone number, and salary expected.
Address D M 407, Tribune.

TYPIST FOR SMALL OFFICE.
To write invoices, answer phone, filing, etc. Permanent. Starting salary $20 for 5 day week, plus bonus and life insurance. Near west side. Ph. Mr. Netzel, Can. 3232.

TYPISTS—Well known loop insurance brokerage office will pay typists $92 a month and train them for dictaphone work or policy writing; 40 hr. week.; opportunity for advancement.
Address D X 272, Tribune.

TYPIST—Small office, pleasant surroundings, good pay and hours. Diversified typing and clerical work eliminates boredom. If you are looking for a permanent position answer this ad. The Publishers Guild, 188 W. Randolph.

TYPIST—Will train for relief work on Auto-typist and dictaphone if you are adaptable. Beginner considered. Pleasant air-conditioned offices—5 day week. Permanent. Excellent opportunity. 1314 W. Belden-av., Diversey 8633.

TYPIST DICTAPHONE OPERATOR
Good salary; excellent working conditions. Travelers Insurance Co. Wabash 3000.

TYPISTS—To do copy work such as policy writing and billing in large established loop insurance agency; excellent opportunity for advancement. Write details. Address D P 103, Tribune.

TYPIST—Young; some knowledge of bookkeeping; with large loop real estate mortgage co.; no Saturday work; good opportunity; salary $100. See Mr. McIlvaine, 184 S. La Salle, rm. 410.

TYPISTS
Day or evening work.
Good copy and rates. LOOP.
333 W. LAKE. 6TH FLR.

TYPIST—For gen. office work, small office; 5 day week; no overtime; good pay with increase; no exper. necessary; good, permanent position for beginner. State 2329. De Laurence Co., 179 N. Michigan.

TYPIST—General clerk to help in accounting dept. of well estab. firm. State age, education, nationality, and salary desired.
ADDRESS D P 564, TRIBUNE.

TYPIST—Expd., or bright beginner; bookkeeping dept., insurance office; learn key punch machine; must like figures. Suite A 1547. 175 W. Jackson-blvd.

TYPIST
Hours noon to 8; bright beginner considered. Hancock Truck L. 1061 W. 16th.

TYPIST
for billing and general office work. Hollander Storage Co., 1616 Milwaukee-av.

TYPIST-LIGHT STENO.—For adv. agency. Permanent, pleasant work, splendid opportunity; state age, qualif., etc.
Address D P 62, Tribune.

TYPIST
Young, some exp., for loop office; 5 day wk. Gd. sal. and advancement. Har. 4698.

TYPISTS-Addressograph operators — Good positions with excellent future. Graver Dearborn Corp., 118 S. Clinton.

TYPIST—Knowledge of shorthand for gen. office work. Small loop office.
ADDRESS D L 459, TRIBUNE.

TYPIST—With knowledge of bookkeeping—Must be accurate and fast; $35. Address D M 392, Tribune.

TYPIST—For billing department; good pay; permanent. Apply first floor, 18 E. Erie. PHONE DELAWARE 3534.

TYPIST—A1, pleasant loop insurance office; pay according to ability. 5 day wk. Phone Mr. Thau, Web. 7700.

TYPIST—To assist in purchasing dept.; excellent opportunity, war defense plant. Phone Rockwell 4810 for appt.

TYPIST—Statis. Apply in person. Ilg Electric Ventilating Co., 2850 N. Crawford.

TYPIST—Colored, $30 week. 3611 S. State.

TYPIST—Addressing envelopes; piece work. Acme Letter Co., 531 Plymouth-court.

TYPIST—Who likes figure work, light shorthand. Mr. Engelman, Canal 5162.

HELP WANTED—WOMEN.

Stores and Offices.

TYPIST
Neat, accurate, for loop law office; some shorthand or Ediphone exp. helpful but not essential; excellent opport.
Address D P 566, Tribune.

Voucher Clerks
Cigar Stand Clerk
APPLY AUDITING OFFICE.
EDGEWATER BEACH HOTEL
5349 SHERIDAN-RD.

WESTERN ELECTRIC'S LOOP EMPLOYMENT OFFICE
Room 1102, Mentor Bldg.
39 S. State-St.
Hours 9 a. m. 7 p. m.
200 girls and women needed.
Jr. file, general, posting, record production and accounting clerks; also messengers, typists, and stenographers. Applications also accepted at main employment office, 23d-place and Cicero-av. 8 A. M.-7 P. M. SUN. 10 A. M.-2 P. M.

WESTERN UNION
WANTS WOMEN
50 YEARS OR OLDER
427 S. La Salle-st.

WOMEN—35 to 50; light, pleasant work; merchandise dept. and clerical work; starting 50c hour; oppor. for advancement. Swartchild & Co., 29 E. Madison.

WOMAN — Under 35, to wait on trade. Nurses' uniform establishment. Dressmaking exp. pref. Steady work. Good pay. Jane Welch Co., 17 N. State.

WOMAN—For general office work and some typing. At once. Full or part time. See Mrs. Scott, Rm. 400, 205 W. Wacker-dr.

WOMAN—Elderly pref.; small ofc.; light work; 35c hour. Address N 493, Tribune.

YOUNG lady—For cigar counter; evenings 3:30 p. m. to 11:00 p. m.; good salary; permanent position. Shoreland Hotel Lobby Shop, 5454 South Shore-dr.

YOUNG woman stenographer—39 hour wk.; pleasant surroundings; good salary. Rm. 622, 30 N. Michigan-av., Sta. 4197.

Charles A. Stevens & Co.
CAN USE
EXPERIENCED SALESWOMEN.
MILLINERY.
LINGERIE AND ACCESSORIES.
FULL DAY OR PART TIME.
APPLY 7TH FLR., EMPLOY. OFFICE.
19 N. STATE-ST.

FIVE DAY WEEK
PERMANENT EMPLOYMENT.
VACATIONS WITH PAY.
SICK LEAVE WITH PAY.
Clerical and Stenographic Positions.
Call Mr. Lebane. Fra. 4114.

Executives and Managers.

DRESS CHAIN TRAVELING DISTRICT MANAGER
Store mgt. or supervisory exp.; good salary and post-war opportunity; give full details.
ADDRESS D L 68, TRIBUNE.

HOTEL MANAGER
Woman; must have exp. operating small, stgt. hotel; excel. tenants; prefer single person, bet. 30 and 40 yrs. of age; sal. $100 per mo. and apt.
Address D X 541, Tribune.

Professions and Trades.

ACETYLENE WELDING
We train you to be a certified aircraft welder; good starting salary; regular increases; post war future; hours 4 p. m.-12:30 a. m.
ARNOLD SCHWINN & CO.
1718 N. Kildare-av.

ALTERATION women — Experienced high grade merchandise. Permanent. Excellent salary. Kopelman, 555 Diversey-pkwy.

ALTERATION woman—Experienced; high grade suits and coats; permanent. Toby, 2344 E. 71st-st.

ALTERATIONS and fitter—Permanent position; good salary. Whi. 8355.

ARTIST—Expd., high quality oil coloring portrait photographs. Hol. 6343.

ASSEMBLERS SOLDERERS LACERS INSPECTORS
WAR WORK
Belmont Radio Corp.
5921 Dickens

ASSEMBLERS
INSPECTORS, TESTERS.
Your chance to vitally assist in supplying radio communication equipment to the U. S. army and navy. Earn while learning.
100% WAR PRODUCTION.
POST-WAR FUTURE.
HIGH EARNINGS.
MOTOROLA
Galvin Mfg. Corp., 4545 W. Augusta.

ASSEMBLERS
Nice, clean, light factory work. Pleasant surroundings; birth certificate if possible. Speed-O-Print, 161 E. Grand.

ASSEMBLY GIRLS
ESSENTIAL INDUSTRY.
LIGHT FACTORY WORK.
2 PAID REST PERIODS DAILY.
40 HR. WEEK. 55c PER HR. APPLY
325 N. HOYNE-AV. 1ST FL.

BEAUTY operators—Loop or your nghbd. Ideal working conditions. Liberal guar. salary, plus highest comm. rate in city. Good prices for work. Salary plus comm. should be more than $40 week. Investigate today. 6 E. Randolph-st. Rm. 203.

Beauty Operator to Teach
Practical; steady; highest salary.
4066 MILWAUKEE-AV.

BEAUTY instructress—To teach theory and practical; high salary; give phone. Address D X 57, Tribune.

BEAUTY operator—$30 and comm.; 5 day week; excellent hours; excellent tips. 5408 W. Madison-st. Col. 3020.

BEAUTY operator—All around work; guar. $25 week and comm.; no eves. Columbus 6926. 5830 W. Madison.

BEAUTY operator—5 day week; no evening work; salary $30, 50% commission. Gold Coast Shop. Call Del. 7813.

BEAUTY OPERATOR—All around; steady; 5-day wk.; 1 night work; $30 guaranteed and comm. Address D M 288, Tribune.

BEAUTY operator—$25 per week sal.; 50% over $52 and bonus; 8 hr. day; 5 day wk. Tri. 3759 8-12 a. m. or 4-6 p. m.

BEAUTY operator—Experienced; 5 days a week; 2 evenings; $35 and commission. 2413 Lawrence. Longbeach 8676.

BEAUTY Oper.—Efficient, all around. 5 days or part time. Good salary. Board of Trade Beauty Salon, 141 W. Jackson.

BEAUTY oprs. [2]—Exper.; steady; [1] 1 to 6; guarantee $30-$35, or 75c per hr. Make $40 to $50. 745 Armitage.

BEAUTY OPERATOR—Busy shop; top salary and commission. 4652 N. Rockwell. Irving 8066.

BEAUTY operator—All around; 5 day wk. Salary and comm. Apply 209 S. State, R. 514.

BEAUTY operator—Must be experienced; $40 a week. 6813 N. Clark. Bri. 5100.

BEAUTY operators — Manicurist; highest wages. Condos Beauty Shop, 1215 E. 63d.

BEAUTY operator—All around, expd., stdy. Loop shop, 55 E. Washington. Rm. 523.

BEAUTY Operators [2]—Experienced; $30 to $35 for 5 days. 5628 S. Ashland.

BEAUTY Operators — Steady; salary and commission. 1220 E. 63d. Mid. 6060.

BEAUTY OPERATOR—Expert; 146 N. Oak Park-av., Oak Park, Ill. Euclid 1402.

BEAUTY Oper.—A-1; good salary and tips; work 1 night. 6105 W. North. Euc.1470.

BEAUTY OPERATOR—Expd.; 5 day wk.; $35 wk.+comm. 4182 Archer. Laf. 4639.

BEAUTY opr.—Exp., all ard.; gd. sal., com. Blackmore Beauty Shop, 679 N. Michigan.

BEAUTY operators—Expd., all around; $30 to start and comm. 32 N. State. Rm. 501.

BEAUTY oper.—All around. 5½ day wk. or part time; dept. store. Kildare 4646.

BEAUTY operators—4½ days, 85c hr. to start. 40 hr. min. Paid vac. Mer. 2548.

BEAUTY operator—All around work; $35 plus comm. 6713 Stony Island.

BEAUTY operators—$35 and comm. Can make to $65. Nev. 2213. 3312 Madison.

BEAUTY operators—2; loop; good pay; good hours. 222 W. Adams. Dear. 4128.

BEAUTY Oper.—Exp.; $5 per day or 50% comm. 950 Wrightwood. Buck. 6864.

BEAUTY op.—Exc. finger waver; also manicurist. Sal. $35. Ranier, 5 N. Wabash.

BINDERY GIRLS
Exp. and inexperienced, to work on gathering machines, stitching machines, and other bindery operations; permanent jobs with good starting wages and rapid advancement; close to L, st. car, bus; choose your shift, 1st shift starts at 8 a. m., 2nd at 4:30 p. m., and 3rd at 12:30 a. m.
THE REGENSTEINER CORP.,
810 SO. RACINE.

BINDERY GIRLS
Steady work for 2 experienced girls on table and machines in clean modren shop; 1 block Chicago-av. L sta. Call Del. 4000
JOHN DICKINSON SCHNEIDER.
833 N. Orleans.

BINDERY girls—17 and up; day shift; good starting wage; time & ½ after 40 hrs. Plenty of overtime. Apply 1200 W Monroe.

BINDERY girls—Expd.; 60c hr.; steady. Donahue & Walters, 317 W. Monroe. Sta 1491.

BINDERY girls—Experienced; permanent 40 hour week; 5 days. Western Engraving and Embossing Co., 120 W. Polk-st.

BINDERY GIRLS—EXPD.; 60C HOUR. 430 S. GREEN. 3D FLOOR.

BINDERY girls — Table work; good pay. Worthmore Sales, 221 E. 20th-st.

BINDERY girls—For part time work. CALL CENTRAL 4840.

BINDERY girls—No exp. necessary; 48 hrs. weekly if desired. 1100 S. Wabash, 7th.

HELP WANTED—WOMEN.

Professions and Trades.

Cameron Surgical
Girl for small electrical cord and lamp assembly. Clean, pleasant, daytime work. Overtime. Permanent.
666 W. Division

CANDY PACKERS
Exp. Not Necessary
Apply after 9:30 a. m.
MRS. SNYDER'S CANDIES
119 N. Wabash

CANDY PACKERS
Experience not necessary. Over 16 years of age. Good salary. Dutch Mill Candies. 2222 Diversey.

CHOCOLATE DIPPERS
One hand
FASCINATION CANDY CO.
1137 N. Wood-st.

CURTAIN CLEANING.
Experienced woman on pinless stretcher. Steady. Excellent pay. Austin 1674.

CURTAIN finisher—Exp. all around; 60-70c hr.; stdy. Best Curt. Clnrs., 1454 Montrose.

DRESSMAKER—With power machine exp. on formal dresses. 6 E. Randolph, R. 210.

Drill Press Opers.
LIGHT FACTORY
EXPD. OR INEXPD.
HABER
SCREW MACH. PROD. CO.
900 W. NORTH. 2D FL.

Drill Press Operators
NIGHTS
EICOR, INC.
1501 W. CONGRESS-ST.

DRILL PRESS OPERS.
Aircraft parts plant. Good sal. and bonus. Exp. not necessary.
D. K. MFG. CO.
430 S. Green or call Mr. Luhn. Hay. 0348.

ELECTRICAL
Inspectors and Testers
100% War Work
Apply 350 W. Erie-st.

ELEVATOR GIRLS AND SWEEPERS
War plant near loop has openings for girls to operate elevators on day and night shifts, and also wants women sweepers. Good pay and working conditions. State age, experience and family status.
Address D H 423, Tribune.

EMBROID. Opers.—Bonaz, mach.; gd. wages, stdy. wk. Bel. 5821. 3804 W. Chicago.

FACTORY WORKERS
Inexperienced. Easily learned bench work. Excellent starting salary. Free insurance. Ideal working conditions. This is post war employment.
MERIT COIL & TRANSFORMER CORP.
311 N. Desplaines [600 west].

FACTORY workers—Light; pleasant; permanent; good wages and hours. S. Co., 668 Hubbard.

FACTORY girls—18-40; on defense work; exp. unnecessary; gd. working conditions. 4500 RAVENSWOOD.

FEEDERS
Experienced on Miehle presses. Will also break-in if you have had any experience in pressroom. 313 N. Franklin.

FITTER—Alteration exper. for better Oak Park Specialty Shop. Must fit and alter. Permanent; paid vacation; sal. $35 wk. Write details on age, and phone. Address C K 109, Tribune.

FITTER — Experienced high grade merchandise. Permanent. Excellent salary. Kopelman, 555 Diversey-pkwy.

FITTER and alteration girl—Dresses. Experienced. Good pay. Steady. Apply 31 N. State, Room 1312.

FUR finishers—Exp.; and 1 who can operate fur machine. Steady work. Graff Fur Shop, 17 N. State-st.

FUR shop—Woman for general fur work; will teach. Becky & Baskin. 5 S. Wabash. Rm. 819.

HAND PRESSER
Women's better garments; good steady position. Apply 7th fl. employment office.
Charles A. Stevens & Co.
19 N. STATE-ST.

Hand Screw Mach. Opers.
Starting pay is $31.20 per week
After 30 Days
Earn approx. $42 weekly
Hotpoint
5660 W. Taylor-st.

INSPECTOR TRAINEES
Learn to inspect vital aircraft and gun parts; we train you on the job. Your salary will increase as you learn. Good working conditions and ideal transportation. State age and family status, and be able to furnish proof of citizenship.
Address C G 578, Tribune.

INSPECTORS FOR WAR PLANT
Phone Randolph 3260

INSPECTORS
$32 PER WEEK
THE CHICAGO SCREW CO.
1026 S. Homan-av.

INSPECTORS WANTED FOR DEFENSE PLANT
AGE 18 TO 45.
No Experience Necessary
Aetna Ball Bearing Mfg.
4600 W. SCHUBERT.

INSPECTOR
Mach. shop-bench work. 75c-85c [also overtime], dep. on exp. and training. Old estab. N. side plant. Now defense. Apply 3025 N. Western.

INSPECTORS
Precision work; must be A-1 and have 1 year of more experience.
3231 W. Lake-st.

INSPECTORS
for finished product, light, clean work. Apply Mr. Shumaker or Mr. Heath.
2340 W. Adams-st.

INSPECTORS—Good pay and conditions. Int'l Register Co., 2620 W. Washington.

LABORATORY girl—Some experience necessary; [illegible] 8015 Luella.

Laundry-Linen Supply Feeders and Folders
White. Experience unnecessary. Do your part in an essential industry. Pleasant working conditions. Starting average wages plus a substantial bonus. Time and ½ over 40 hours.
Union Linen Supply Co.
4131 N. Ravenswood-a.

Laundry Help—Colored
All types of work; experience not necessary; day or nite shift. Apply timekeeper's office.

Edgewater Beach Hotel
5349 SHERIDAN-RD.

LAUNDRY HELP
Women, white, to fold and sort clothes. Married women, Sht. hrs. to suit. Gd. work cond. Garfield Pk. Laundry, 3817 W. Harrison. Roscoe Laundry, 3517 W. Harrison.

LAUNDRY WORKERS
to learn mangle and shirt work. Good wages, steady work. Lake City Laundry, 520 W. 29th-st.

LAUNDRY HELP
Sorters and mangle girls; exp. or inexperd.; steady; good pay. Red, White, Blue Laundry, 812 W. 56th-street.

LAUNDRY HELP—Shirt press operators; expd. or inexpd. [illegible] 5409 [illegible]

LAUNDRY girls—Shakers, feeders, and folders. White or colored; good steady work. [illegible]

LAUNDRY feeders, folders, and shakers—Experienced or inexperienced [illegible]; steady work; good pay. Apply Nordic Laundry, 3511 Elston-av.

LAUNDRY help—Mangle girls and shakers; no exp. necessary; day or night shift. Ontario Laundry [illegible]

LAUNDRY press operators, feeders, and folders—Best wages and hours. Garfield Park Hotel [illegible]

LAUNDRY PRESS OPERATORS. [illegible]

LAUNDRY Feeders and Folders—Shirt press operators [illegible]

LDRY—Flat folder. Also handkerchief girls. Steady work. Apply 5 days [illegible] Laundry, 2605 Armitage.

LAUNDRY HELP—Markers, shirt finishers, bosom and collar press operators. Columbia Laundry, 8813 W. [illegible]

LAUNDRY mangle and press operators—No exp. nec. 6962 Cottage Grove.

LAUNDRY—Shirt finisher and press operators. Small pay [illegible]

LAUNDRY sorters—Highest wages paid. Manhattan Laundry, 5524 W. Cermak-rd.

MACHINE OPERATORS BENCH WORKERS PUNCH PRESS WORK
DEFINITE SCHEDULE OF PAY INCREASES WHILE YOU LEARN.
QUALITY HARDWARE
5823 N. Ravenswood.
1046 Fullerton. 2221 S. La Salle.

MACHINE OPERATORS
GIRLS AND WOMEN NEEDED
For millinar machine and bench work in war factory. No experience necessary. day and night shifts.
Cummins Perforator Co.
4740 RAVENSWOOD-AV.

HELP WANTED—WOMEN.

Professions and Trades.

MANICURIST—Steady job; sal. and comm. Hotel Harrison, 65 E. Harrison-st.

MANICURIST—Good guarantee for experienced girl. Call Vic. 6831.

MASSEUSE WANTED
Experienced, for women exclusively. Mary Anderson Massage Salon, 626 Church-st., Evanston. Call Greenleaf 3505; or Briargate 4398 after 6 p. m.

MASSEUSES—Experienced; good salary. SELAN'S, 59 E. Madison.

MILLINER—Experienced; near north side; retail shop; steady; good salary. ADDRESS D P 276, TRIBUNE.

MILLINERY MAKERS—Experienced. Grand Rat Mfg. Co., 555 W. Lake-st.

MILLINERY makers—Trims; come ready to work. Abrams Bros., 65 E. Randolph.

MILLINERY—Expd. copyist and saleslady also. Dearborn 0402.

NURSES—Graduate and undergraduate; floor duty 8 hrs. TOP SALARY. 9433 Langley-avenue. Comm. 2800.

NURSES—Female or male, graduate, undergraduate and practical; good salary. Calumet 6166.

Nurses' Aids-Tray Girls
Permanent; $90 month; 3 weeks' vacation. Apply 956 E. 58th-st., Room 201.

NURSES—Graduates and undergraduates. Apply North Shore Health Resort, Winnetka 211.

NURSES — AT ONCE — PRIVATE DUTY. Chgo. Reg., 2818 Cambridge. Gra. 0302.

OPERATORS
$28.60 WK. START
48 HOUR WEEK
Much more may be earned on piecework.
SINGLE NEEDLE
DOUBLE NEEDLE
ZIGZAG
Parachute Dept. and Civilian Depts.
THE FORMFIT CO.
508 S. FRANKLIN

OPERATORS
on single and double needle machines; to work on light wash garments; work part time if you like, any time between 8:30 and 5; modern factory, good working conditions.
WE WILL TEACH YOU A TRADE AND PAY YOU WHILE LEARNING. Come in for interview.
M. Snower & Co., 361 W. Chestnut. [2 blocks to Chicago-av. L station.]

OPERATORS
DAY OR NIGHT WORK FOR EXP. SINGLE OR 2 NEEDLE OPERATORS. INEXPERIENCED.
If you like sewing we can give you training with LIBERAL EARNINGS. 1½ block Sheridan L. bus, and Irving Park street car, 1¼ blocks Broadway street car. E. R. MOORE & CO., 932 W. Dakin.

OPERATORS
Expd. on Union Special Merrow machines, also girls to learn sewing. Can earn 75c an hr. after learning.
SPECIAL WEEKLY BONUS.
Hospitalization and insurance plan.
Steady work and no layoffs.
ROLLY POLLY MFG. CO.
213 W. Institute-pl. 7th fl. 1½ blk. north of Chicago-av. at Franklin-st.

Operators, 54 hr. week
Including time and ½ for 14 hrs. Make essential govt. shirts. Also ladies' blouses, slacks, housecoats. All sections open. Also complete earnings; guaranteed highest salaries in city; while you learn. Also openings on button hole and button sewing machines.
Rothley, 307 W. Van Buren 6th floor. Cor. Franklin and Van Buren.

OPERATORS
ESSENTIAL WAR INDUSTRY
Expd. and inexpd.; steady employment assured NOW and AFTER the war. We will benefit from our liberal hourly wages; high piece work rate; sick benefit; insurance policy; vacation plan.
20TH CENTURY GLOVE CO.
2650 BELDEN-AV.

OPERATORS—EXP.
Graduates and housewives; cotton wash dress mfr. will pay highest piece work prices for exp.; plenty of overtime; profitable pin money for overtime. Good opportunity for the graduate to learn a steady trade; good training. Free drinks served at noon; come and be convinced. 404 S. Racine or 412 S. Wells, 7th fl.

OPERATORS
Sewing machines; part or full time; guaranteed weekly salary plus additional earnings for piece work; good transportation to door; clean, light factory.
HYDROTEX CORP. 570 W. Adams.

Operators
Extra consideration given to experienced PINKING MACHINE OPERATORS. We have bonus and incentive pay plan. Also we will hire and train persons with SLIGHT single needle exp.
230 SO. FRANKLIN. 4TH FLOOR.

OPERATORS
SEWING MACHINE EXPERIENCE. Night shift, 4:30 to 1 a. m. Good pay; bonus; 100% war work. FOX MFG. CO., 4611 N. CLARK-ST.

OPERATORS TO LEARN
WHITE—EXPD. ON BINDING, AND HEMSTITCHING, PIXLER BROS. 3900 N. CLAREMONT, NR. WESTERN.

OPERATORS.
Single and double needle. Experienced on men's shirts.
WIMBLEDON SHIRT CO.,
Room 378, Merchandise Mart.

OPERATORS—Expd. on Singer sewing machines, also girls to learn; good pay; apply: see up to 55. Morris, Mann & Reilly, 320 W. Adams.

OPERATORS AND FEEDERS
familiar with Carver and Modern presses; 40 hr. week; 5 days; steady. Western Engraving & Embossing Co., 120 W. Polk.

OPERATORS—Exper. on power sewing machine; also good on binding machines; good pay; steady wk. 208 S. Green, 3d fl.

OPERATORS—EXPERIENCED.
Housecoats; can earn $35 wk. and up; steady wk. R. Kaufman, 215 S. Market.

OPERATORS—Experienced hemmers, single needle; 40 hr. week; good pay. 6th floor, 910 W. Jackson-blvd.

OPERATORS—Merrow expr.; steady work; good pay. Tanis Product, 308 W. Erie. Delaware 3274.

OPERATORS—Expd.; slip covers; year around work; 40 hour week. 7 to 4:30. Ajustic, 1934 W. North-av.

OPERATORS—White; leather jackets; exp. or inexp.; high union rates. Atkins Mfg. Co., 1520 W. Van Buren.

OPERATORS—High speed single needle; headgear; good pay; time and ½ half over 40 hrs. Room 717, 40 W. Randolph.

OPERATORS—Expd. SINGLE NEEDLE on garments at once and coveralls. Rubin Bros., 413 S. Market, 4th floor.

OPERATORS—White for wash dresses; day work; gd. wages. Apply 215 W. 62d.

OPERATORS—Pocket maker and stitcher and froner on pants. 19 S. Wells, 12th fl.

PACKERS ORDER FILLERS CHECKERS
Mail order or stationery experience preferred. Salary based on experience. For information call Wholesale Company between 6 and 9. Ask for Mr. Conway, Yards 1303.

PHOTOGRAPHER AND RETOUCHER—ASSIST IN OFFICE; $35-$50 PER WEEK FOR RIGHT PARTY. ADDRESS D X 184, TRIBUNE.

PHOTOGRAPHER'S receptionist—Leading portrait studio; must be expd. Hol. 6343.

PICTURE FRAMES
Experienced; also learners. For all departments; highest pay; steady work. Bartels Co., 1325 S. Cicero.

POWER sewing machine operators—No exp. necessary; 40 hr. wk. time and ½ over. Jarrow Products, 420 N. La Salle.

PRECISION INSPECTORS
FOOTE BROS. GEAR & MACHINE CORP.
5210 S. WESTERN-BLVD.

PRESS GIRLS
EXPERD. OR INEXPERD.
To do hand or machine pressing. Choose your shift, day or evening. Can earn good pay. Vacations with pay and steady increases in salary.
Society Clnrs. and Dyers, 2535 N. Western.

Press Machine Operators
for pressing silk dresses. Age 21 to 35. Experienced preferred or will train and pay you while you learn. Steady work.
N. PREIB & CO.
4222 W. MADISON.

PRESS girls—131, for dry cleaning plant; exp. top wages. 7367 Irving Park-rd.

PRESSERS.
WIMBLEDON SHIRT CO.,
Room 378, Merchandise Mart.

PRESSERS—Exp. on dresses; steady work; good wages. R. Kaufman, 215 S. Market.

PUNCH PRESS OPERS.
for West Side mfr. of war and essential civilian products. Will train you and pay while learning. American Automatic Devices Co., 532 S. Throop-st.

Punch Press Operators
Will teach beginners; age 18-40; permanent pos. Bring birth certificate. STANDARD ELEC. MFG. CO., 941 Wrightwood.

RADIO
Experienced wirers and solderers. Permanent future; $34.32 to start; 48 hr. Work. Bring birth certificate.

PRESS WIRELESS, INC.
Employment Dept.
2743 Southport-av.
[Corner Diversey and Southport-av.]

SAUSAGE linkers, stuffer—Smoked meat wrapping; clerk good at figures; white. Apply William Davies Co., 4101 S. Union.

SEAMSTRESSES—For linen supply plant; good salary; time and ½ for work on overtime. Do your part to win [illegible] the war in Union Linen Supply Co., 4131 N. Ravenswood-av.

SHIPPING clerk—Exp., for dry cleaning plant; good salary. Englewood Cleaners, 5119 S. Halsted.

[Continued on following page.]

HELP WANTED—WOMEN.

[Continued from preceding page.]

Professions and Trades.

SEAMSTRESS
for hotel. Take care of uniforms, spreads etc. Full or part time. Excellent working conditions. Apply Housekeeper, Drake Hotel, 140 E. Walton-pl.

Sewing Machine Operators
Experienced or beginners; defense work; steady; good pay; day shift; piece work; overtime bonus paid vacation. Free insurance. GLOVEMAKERS, INC. 1735 W. DIVERSEY-PKWY.

SHADE maker—Expd. May call eves. HECTOR STUDIOS, 5555 Broadway.

SHIRT PRESS and wearing apparel operators, folders, feeders; pleasant surroundings. Steady employment. New-Way Laundry, 2901 Montrose-av.

SLIPCOVER sewer — Exp.; full or part time; highest rate; perm. Mon. 1638.

100 Girls—Women 100
Age 17 to 45
Essential War Work
No Experience Needed
$27.78 PER WEEK TO START—DAYS
$30.30 TO START—MOONLIGHT SHIFT [3:30 p. m. to midnight.]
Learn to wind armatures, insert coils, connect, solder, test, inspect, wind coils, assemble units. Overtime available. Rapid advancement. Pay increases.
Webster Products
3825 W. Armitage

WOMEN
EXPERIENCED AND INEXPERIENCED.
Sausage linkers, Sausage skinners, Casing girls, Laborers, Packers, Stuffers.
Convenient location, 1200 N., 400 W.
OSCAR MAYER & CO.
1259 N. SEDGWICK-ST.

A CHICAGO
WAR PLANT
NEEDS
100 WOMEN
MACHINE OPERATORS AND FEEDERS. PACKERS. INSERTERS. WRAPPERS. CAFETERIA HELP.
Full or Part Time Work
PHONE RANDOLPH 3263

GIRLS
WOMEN
STOCKROOM AND WAREHOUSE.
We have openings in all depts. for order pickers, packers, checkers, stock clerks, etc. Day work. Good salary. 40 hour week. Time and one-half for overtime.
LIGGETT DRUG CO.
310 W. POLK-ST.

GIRLS—WAR WORK
17-30.
RADIO CALIBRATORS SOLDERERS ASSEMBLERS
2014 N. Major.
MONARCH MFG. CO.
[5700 West, 1 block south of Grand-av.]

GIRLS—WOMEN
No exper. necessary, for order filling, stock work, wrapping, light factory work. Steady employment; good working conditions; chance for advancement; free hospitalization plan; 40 hr. week; time and one-half for overtime.
Frederick Herrschner Co.
508 S. Franklin.

WOMEN—GIRLS
DAY WORK—NIGHT WORK.
PACKERS—LIGHT FACTORY WORK.
Work at home; we will teach you. Best transp. to all parts of city. Pay increase after 2 weeks. Additional pay for night work. [illegible]
8th Floor, 523 S. WABASH

WOMEN for work in biscuit and cracker plant
Nice, clean work; essential industry; time and ½ for over 40 hrs.; vacation with pay; good lunchroom with food at reas. prices.
DAY OR NIGHT WORK.
Apply Consolidated Biscuit Co.
1465 W. 37TH-ST.

WOMEN
INEXP'D., 18-45
Learn light textile machine operation, war work and civilian work. Steady employment. 1605 S. Indiana.

GIRLS AND WOMEN
17 TO 40 YEARS.
Permanent positions only. Light, interesting factory work. Ideal working conditions. Excellent transportation. Bring birth certificate.
[illegible] 1319 S. MICHIGAN 7TH FLR.

GOWN HANDS
We have positions for gown hands in our ladies alteration rooms. [illegible] permanent positions; pleasant surroundings. Apply Employment Office, 11th Flr., Wabash.
MANDEL BROTHERS
State-Madison.

GIRLS—WOMEN
Essential, clean factory work. RAYON and NYLON yarns. Full or part time. Day or night shift. No exp. nec.
Oscar Heineman Corp.
2701 Armitage-av.

GIRLS
LIGHT FACTORY WORK
No exper. nec. Good wages. Clean pleasant work. PURITY MILLS, INC. 833 W. Chicago.

Women—Hours to Suit
Your convenience.
Part Time—Special Days
Work on calendars. No experience necessary. Good starting wage. OAK SPECIALTY CO. 220 W. Washington.

Light Factory Help
Women or men, 17 years or over; full time day or night shift; experience not necessary; excellent working conditions; close to transportation; rapid advancement. The Mercerized Co. 5339 W. Lake.

GIRLS—150
Clean, light factory work; wrap and pack candy for our fighters and civilians.
BRACH'S
4656 W. KINZIE-ST.

GIRLS—WOMEN
AGES 18 TO 35—SOUTH SIDE.
Earn while learning; light, pleasant work on sanitary paper containers; high speed machines; day and night shifts; $26 wk. after short learning period. Apply 1752 E. 73th-st.

GIRLS—WOMEN
for factory work. Steady work. Apply 2644 N. Maplewood.

GIRLS, 19 TO 30
for studio type of war work in the loop; day work; no experience necessary; 5 day week; 40 hours. ROOM 506, 81 W. VAN BUREN.

GIRLS—Experienced on coil winding, assembling and wiring of [illegible] Armour Research Foundation, 35 W. 33d.

GIRLS
For defense work; no exp. necessary; 50c per hour to start; time and a half over 40 hrs. CAMERA CORP. OF AMERICA, 844 W. ADAMS. HAY. 4647.

GIRLS—WOMEN—WHITE.
Light factory work; no exp. nec. [illegible]

Girls, White, Permanent
50c hour to start, 40 hrs. wk.; steady work. [illegible]

Girls—No Exp. Necessary
[illegible] 612 North Orleans-st.

GIRLS
LIGHT FACTORY WORK
Apply 538 S. Clark. Rm. 1075.

Girls for Candy Factory
No exp. nec. Good pay. Start. $26 plus overtime. [illegible] 612 Orleans. 2d floor.

GIRLS—[illegible] LABORATORIES, INC. [illegible]

GIRLS—For light factory work [illegible] A. B. Hyndman Co., 235 E. 95th-st.

FLOOR Lady—Manage finish department. Oriole Cleaners. Van Buren 5050.

HELP WANTED—WOMEN.

Professions and Trades.

WAR
PLANT
NEEDS
ASSEMBLERS
BROACHERS
BURR. OPRS.
PROFILE OPRS.
PREC. FINISHERS
TURRET LATHE OPRS.
CARBOLOID LATHES
GRINDERS
PLAIN LATHE
INSPECTORS
DRILL PRESS OPRS.
SHAVERS
MILLING MACH. OPRS.
BORING MACH. OPRS.
MATERIAL CLERKS
OFFICE CLERKS
STENOS
LIGHT FCTY. WORKERS
EXPERIENCE IS NOT NECESSARY
PHONE
RANDOLPH 7479

GIRLS—WOMEN
FOR WAR WORK IN PLASTICS
INSPECTION
BURRING
MOLDING
MOLD ASSEMBLY
LITE MACHINE WORK
GENERAL OFFICE WORK
DAYS OR NITES
NO EXPERIENCE NECESSARY
Chicago Molded Products
1020 N. Kolmar (4530 W.)

ESSENTIAL WAR WORK.
EARN WHILE YOU LEARN. No exp. nec. We have a wide variety of work on which you can learn a skilled trade and receive pay while in training. Opportunity now available in
STOCK ROOM—INSPECTION.
BENCH WORK.
Many desirable employe privileges. Prompt interviews from 9 a. m. to 4:30 p. m. Monday thru Saturday and to 8 p. m. on Tuesday and Thursday. For further information call Miss Lane on Buckingham 6200. Ext. 418. If now on full time war work, do not apply.
TELETYPE CORP.
Employment Ofc., 2600 Southport-av.

GIRLS-YOUNG WOMEN
LIGHT ASSEMBLY—TESTING—CHECKING AND INSPECTION WORK of fine precision instruments for aircraft.
No Experience Necessary
$26 PER WEEK TO START.
Increase after 30 days plus liberal incentive pay. Also several openings on 2d shift with 10% bonus.
Age 18 to 33, weight 100 to 135, height 5 ft. to 5 ft. 9 in.
Proof of citizenship required.
CHICAGO FLEXIBLE SHAFT CO.,
5600 W. ROOSEVELT-RD.

WOMEN—100 NEEDED IMMEDIATELY IN DEFENSE PLANT.
Light machine work, sitting down; 55c per hr.; helpers and apprentices on automatic machines, 60c per hr.; shifts 3:30 p. m. to 11:30 p. m.; 11:30 p. m. to 7:30 a. m. Bonus for night work; time and ½ over 40 hrs. Employment dept. open daily from 7:30 a. m. to 4:30 p. m. Tues. evening until 9 p. m. If you are now employed in a defense plant, do not apply.
APPLY PHEOLL MFG. CO.
5700 W. Roosevelt-road, Chicago.

WOMEN & GIRLS
FULL OR PART TIME.
ORDER FILLING.
CLERICAL WORK.
STOCK HANDLING.
Work hours to suit your convenience.
Chicago Mail Order
511 S. Paulina-st.

ADMIRAL RADIO
NEEDS GIRLS and WOMEN.
LEARN TO MAKE VITAL COMMUNICATIONS APPARATUS. PAID WHILE LEARNING. Bring proof of citizenship.
CONVENIENT RADIO & TELEVISION CORP.
3815 ARMITAGE-AV.

GIRLS—WOMEN
Work in edition book bindery. Steady. No exp. necessary. Clean, mod plant in loop dist., doing considerable binding for the govt.; 17 years up. Apply 6th floor.
BROCK & RANKIN
619 S. La Salle-st.

WOMEN
AND
GIRLS.
INEXPERIENCED.
Good opportunity to learn a well paying trade in an industry essential in peace time as well as war time; good starting salary; vacations with pay.
THE FLORSHEIM SHOE CO.,
3927 Belmont.

WOMEN
AND
GIRLS.
INEXPERIENCED.
Good opportunity to learn a well paying trade in an industry essential in peace time as well as in war time; good starting salary; vacations with pay.
THE FLORSHEIM SHOE CO.,
ADAMS AND CLINTON.

GIRLS WANTED
EXPERIENCE NOT REQUIRED. STEADY WORK. GOOD PAY. MONTHLY BONUS
Shotwell Candy Co.
3501 POTOMAC.

ICE CREAM FACTORY
Permanent year round jobs as packagers. 5 day week; women 17 to 25 preferred; no exp. required.
HYDROX CORP.
24TH-ST. & LAKE PARK-AVE.

GIRLS–YOUNG WOMEN
Trainees for light, pleasant work. Air conditioned modern factory. 100% war work. Permanent post-war positions.
SOLAR MFG. CORP.
4501 S. WESTERN-BLVD.

GIRLS
Clean, light shop work. Days or nights.
Bindery Work
Good pay. No experience necessary.
ESSENTIAL PLANT.
I. S. Berlin Printing & Lithographing Co.
426 S. Clinton-st.

LIGHT FACTORY WORK
55c PER HOUR TO START.
Time and one half over 40 hours.
No experience necessary.
Rapid advancement.
QUALITY PLATING CO.
2003 W. FULTON-ST.

GIRLS–WOMEN
White, for checking, sorting, wrapping, folding, and pressing; no exp. necessary; 1 block from L and street car. Work garments furnished and laundered free. Write, phone, or see Mr. Vanek.
849 N. Franklin. Delaware 4080.

TURRET LATHE.
MILLING MACHINE.
DRILL PRESS.
SCREW MACHINE.
MOJONNIER BROS. CO.
4601 W. OHIO.

GIRLS 18 OR OVER
DAY OR NIGHT SHIFT.
Clean light factory work. No exper. necessary. Steady work with chance for advancement. Overtime pay. CHAS. A. BREWER and SON, 6320 Harvard-ave.

Girls—Northwest Side
For light factory work; 100% defense work; no experience; good wages; steady employment. Franklin Picture Frame Co., 2019 Montrose-av.

Girls for Light Factory
Work. Excellent opport.
81 W. Van Buren, Rm. 306

LIGHT assembly work—40 hr., 5 day week; $18 guaranteed; good workers can make considerably more under bonus plan. See Mr. Blair, Glasco Products Co., 111 N. Canal-st., 7th floor.

WOMAN—WHITE: LITE FACTORY work. No exper. necessary; 5 day week; good starting salary; clean and pleasant surr.
GEORGE H. MORRILL CO.
1445 W. Jackson-blvd. Haymarket 4122.

GIRLS WANTED
Venetian blind assemblers. Western Venetian Blind Co., 351 E. Ohio-st.

GIRLS—For light assembly and machine work in essential industry; with or without experience.
J. C. Plating Works, 865 N. Sangamon.

GIRLS.
Light machine and bench war work; pleas. working cond.; exc. pay. Alloy Mfg. Co., 3207 S. Shields.

GIRLS—16 or over; light factory work; steady. Exp. not necessary. 50c an hr to start.
Decorative Art Glass Co. 314 S. Franklin.

GIRLS — To learn mechanical dentistry; $18 start; 40 hr. wk.
Scientific Dental Lab., 55 E. Washington.

GIRL—To learn printing; good pay during training with steady income. Goodman Typesetting Co., 730 S. Dearborn.

GIRLS-Women—To service dictating machines; no exp. nec. Edwin C. Barnes & Bros., 173 W. Madison, 7th floor.

HELP WANTED—WOMEN.

Professions and Trades.

The One Number to Know!
ONE N. LA SALLE-ST.
ZENITH RADIO CORP.
Loop Employment Office
Open TODAY 'til 5:30 p.m.
THURS. and FRI. 8:30 A. M.-5:30 P. M. SATURDAY, 8:30 A.M.-4:00 P.M.

UNSKILLED
Girls and Women, 17 to 50
To be trained in assembly, inspection, lacquering, soldering, spot welding, clipping, coil winding and finishing, cabling, drill and punch press, riveting, spt. and gas welding, stock, packing, material check [illegible]
Pleasant working conditions, liberal merit increases, hospitalization and group life insurance plans, sport, and social activities. APPLY TODAY—WORK TOMORROW.
ZENITH
RADIO CORP.
6001 W. Dickens-av.
[One block S. Austin and Grand.]
or 1 N. La Salle-st. (R. 2151)

GIRLS—WOMEN
Age 17 to 45.
Easy 100% War Work
No experience necessary
Full pay learning
Automatic raises; paid vacations. Good transportation.
Inspectors, Testers, Coil Winders, Assemblers, Dippers, Patchers, Solderers, Brushers, Polishers, Tinners, Kick Press Operators.
Apply 8 a.m. to 5 p.m. daily exc. Sun. 8 a. m. to 9 p. m. Tuesday.
800 S. CICERO-AV.
S. W. corner of Cicero and Polk.

GIRLS FOR WAR WORK
18 TO 35 YEARS.
with or without experience for training as ASSEMBLERS, INSPECTORS, DRILL PRESS OPERATORS, PUNCH PRESS OPERATORS, MISC. FACTORY JOBS.
Day and night; 10% bonus for night; 6 day week; overtime for 6th day; near "L", bus and street car.
EMPLOYMENT OFFICE HOURS.
Daily, 8 a. m. to 5 p. m.; Tuesday and Thursday to 8 p. m.; Saturday 8 a. m. to 12 noon.
CROWE NAME PLATE & MFG. CO.
EMPLOYM'T OFFICE—1749 GRACE-ST.

GIRLS
WOMEN
18-45 yrs.; hrs. 7:15 a. m. to 3:45 p. m., 3:45 p. m. to 12:15 a. m.; 11:15 p. m. to 7:15 a. m.
No Experience Necessary
INSERTERS. SWITCHERS.
FEEDERS ON MACHINES.
BOX FILLERS.
TYPISTS. CLERKS.
W. F. HALL PRINTING CO.
4600 DIVERSEY.

Essential Food
Product Packers
to pack nationally known foods; no experience necessary; also care-stitchers, sealing mach. and packaging mach. operators; good pay; clean, steady, full time work; plant 7 min. from loop at Loomis-st. station on Lake-st. "L" or easily reached by Ogden-Randolph or Madison-street car, or by Washington-blvd. bus. Apply in person only.
CONFECTIONS, INC., 173 N. OGDEN.

GIRLS
EXPD. OR INEXPD.
Light factory work in paper box plant; S. & S. operators; quad spayer; single spayer; steady work; weekly bonus. Time and ½ overtime. Apply at either plant.
Pharmacy Paper Box Co.
3401 W. Division-st.
337 E. Illinois-st., 6th floor.

GIRLS
DAY SHIFT—8:15 to 5 P. M.
NIGHT SHIFT—5:30 P. M. to midnight.
Light Bindery and
Mailing Work
High piece work rate.
THE REUBEN H. DONNELLEY CORP., DIRECT MAIL DIVISION.
350 E. 22D-ST.

Girls—Young Women
ASSEMBLY, SOLDERING
AND
LIGHT BENCH WORK
J. P. SEEBURG CORP.
[1 BLOCK WEST OF HALSTED-ST.]
852 BLACKHAWK-ST.

GIRLS-WOMEN
Permanent, Loose Leaf
bindery work
Hand binders, machine operators.
48 hour week.
National Blank Book Co.
209 S. Jefferson. And. 1180.

GIRLS-WOMEN—Steady and intelligent; 18 to 55. Can earn $33 to $40 PER WEEK [including overtime]. Light factory work in war production. Assembling, soldering, testing, inspecting, packing. No experience necessary. Day shift, 7:15 a. m. to 5:45 p. m.; Saturday, 7:15 a. m. to 3:45 p. m. Apply in person.
JAS. P. MARSH,
2073 SOUTHPORT-AV.

WOMEN
AND
GIRLS.
INEXPERIENCED.
Good opportunity to learn a well paying trade in an industry essential in peace time as well as war time; good starting salary; vacation with pay.
THE FLORSHEIM SHOE CO.,
3961 Belmont.

GIRLS 16-35
for light factory work; no experience necessary; 6 day week; 50c hour, time and half for sixth day.
COMFORT MFG. CO.
500 S. Throop-st., 5th floor.
1 blk. from L sta., all surface cars.

GIRLS
Order fillers for stockrm., packers, light assembly workers, and office beginners; perm. work; 5 day week with overtime available; paid vacations; group ins. Comfortable working conds.; good working companions, and considerate supervisors. GARTNER & BENDER.
1104 S. WABASH.

GIRLS-WOMEN
AMERICAN BANK NOTE CO., 20th and Indiana-av. [near all transp.], offers perm. employment, advancement, pleasant working conditions, interesting variety of bindery and table work. Apply in person or by mail.

WOMEN
for
FACTORY WORK
Essential Industry.
Phoenix Metal Cap Co.
2444 W. 16th-st.

GIRLS
TO PACK BISCUITS
Some exp.; day shift only. Centrally located; essential industry.
SAWYER BISCUIT CO.
1041 W. HARRISON-ST.

GENERAL FACTORY
GIRLS FOR LIGHT FACTORY WORK—NO EXPERIENCE NECESSARY. APPLY
DITTO, INC.
2243 W. HARRISON-ST.

STOCK GIRLS
PACKERS
FOR LIGHT METAL MFG. PLANT.
1736 N. Springfield

WOMEN
For light factory work in large south side dry cleaning plant; steady. Vacation with pay. Michigan Cleaners.
1339 W. 63d-st. Nor. 5400.

GIRLS, 18 TO 40
Light factory work on assembly drill press and milling mach. War work. Bring birth cert. Procunier Safety Chuck Co., 18 S. Clinton-street, 5th floor.

GIRLS—WHITE.
For light factory work; willing to work steady; no exp. necessary; excel. working conds. State age, salary desired.
ADDRESS D P 570, TRIBUNE.

GIRLS
FOR LIGHT FACTORY WORK
GOOD WAGES. DEFENSE PLANT
S. Karpen Bros., 636 W. Cermak-Rd.

GIRLS—To work in machine shop. Light work. No exp. nec. Day shift; 40 hours. 60c hr. to start. Can make $1 hour. 3510 N. Knox.

BINDERY HELP
Experienced girls; steady work. 913 W. Van Buren, 6th floor.

BINDERY GIRLS
exper. or inexperienced; permanent. Good opportunity. Apply 956 E. 58th-st.

GIRLS
For year around factory work. Apply Bowman Dairy Co., 3551 Addison-st.

GIRLS—For general factory work in defense plant; steady and overtime. Apply Burton-Dixie Corp., 1208 W. Cermak-rd.

GIRLS—For work in bindery; good pay. Call between hours of 10 and 4. Ansell Simplex Ticket Co., 2840 W. Chicago-av.

WOMAN or man — Work on stator and armature coils; experience not necessary but preferred. Address D X 268, Tribune.

WOMAN to repair corsets. Part or full time. In Loop. Address D L 480. Tribune.

GIRLS—For factory work; steady. 50c hr. to start. Apply 27 N. Franklin-st.

HELP WANTED—WOMEN.

Professions and Trades.

GIRLS! WOMEN!
Age 17 to 45, for vital war work.
EXTRA PAY FOR
EVENING WORK
No experience necessary.
Full or part time; day or evening.
Full pay while you learn.
Factory or office. Clean, easy work. Automatic raises, paid vacations. Group insurance. Ideal transportation.
Draftswomen, Assemblers, Coil Winders, Inspectors, Testers, Dippers, Patchers, Solderers, Brushers, Polishers, Tinners, Kick Press Operators, Stampers.
Apply 8 a. m. to 5 p. m. daily exc. Sun. 8 a. m. to 9 p. m. Tuesday.
OHMITE
4851 W. FLOURNOY
[1 block South of Harrison.]

WESTERN
ELECTRIC'S
LOOP EMPLOYMENT
OFFICE
RM. 1102, MENTOR BLDG.
39 S. STATE-ST.
Hours 9 a. m. 7 p. m.
We need 800 girls and women on the following occupations: Testers, solderers, wirewomen, inspectors, bench hands, assemblers, machine operators, counters, packers, and selectors. Applications also accepted at main employment office, 23d-place and Cicero-av. 8 A. M.-7 P. M. SUN. 10 A. M.-2 P. M.

Illinois Division
BENDIX AVIATION
CORP.
505 N. Sacramento-blvd.
GIRLS TO TRAIN AS
Aircraft Technicians
Burring Machine
Drill Press-Lathe
Solderers-Wirers
Assemblers
NO EXPERIENCE NEEDED

Essential Industry
HAS OPENINGS FOR WOMEN FULL OR PART TIME.
INSERTERS
PACKERS
ASSEMBLERS
POWER MACHINE OPRS.
MACHINE FEEDERS
CAFETERIA HELPERS
Call Victory 3382

GIRLS WOMEN
Steady, pleasant, light factory work. No experience needed.
$26 TO $38 WEEK
Visual inspection.
Automatic punch press.
Inserting—Assembling.
DAY OR NIGHT WORK.
2030 N. KOLMAR-AV.

ATTENTION, SOUTH SIDE WOMEN.
JOHNSON & JOHNSON
HIRING AT ONCE
ASSEMBLERS,
SEWING MACHINE OPERATORS,
INSPECTORS.
Steady jobs with good pay and chance for advancement.
GAS MASK DIVISION.
4951 West 66th-st.

DEFENSE TRAINING WITH PAY.
We pay while you learn MICROMETER READING, BLUEPRINT READING, MILLING MACHINES, DRILL PRESSES, INSPECTION METHODS, BENCH WORK and SHOP MATHEMATICS in our war plant.
Training completed, you will be transferred to your job on vital aircraft and gun parts in this near-loop company. State age and family status. Address C G 577, Tribune.

10
GIRLS
FOR
LT. BINDERY WK. AND WRAPPING. 1 BLOCK FROM CHICAGO-AV. "L." UNIFORM PRINTING & SUPPLY.
341-51 W. CHICAGO.

YOUNG WOMEN
TO LEARN AUTOMATIC PRINTING TELEGRAPH WORK. PAID WHILE LEARNING. APPLY
WESTERN UNION
427 S. La Salle.

GIRLS—WOMEN
Day Work.
No Experience Necessary.
Light Factory Work.
Good Pay to Start.
Apply in Person.
Rapid Mounting & Finishing,
310 W. Polk-st.

GIRLS–WOMEN
HAND SEWING.
Exp. and inexp.; we will pay you while learning; exc. opp.; men's clothing firm; steady work; day shift only. Apply
Hart Schaffner & Marx
4522 CERMAK, 823 S. TRIPP,
36 S. FRANKLIN.

GIRLS–COLORED
Defense work. Good working conditions. Sewing machine opers. 50c to start. Time and one-half over 40 hours. Apply before 10:30 a. m. Charles Schwartz & Co., 4th floor, 311 N. Desplaines. See Mrs. Hines.

ALL KINDS OF JOBS
GIRLS-WOMEN
100% WAR INDUSTRY.
NO EXPERIENCE NECESSARY.
APPLY TODAY.
Standard Transformer Corp.
1500 N. HALSTED.

Ask for Molly
Full pay while you learn. 4 raises the 1st year. Paid vacation. Annual bonus. Nr. street car and L. 5 minutes from loop.
SHURE BROTHERS
225 W. HURON, 4TH FLOOR.

Girls at Once
Clean assembling work. At least 2 yrs. H. S. education. Experience preferred but not absolutely necessary; 48 hrs. wk. $26 salary. Hours 8 a.m. to 4:30 p.m. Position permanent. Good future. Wheelco Instruments Co., 847 W. Harrison-street.

GIRLS
TO CLEAN AND
INSPECT LENSES
Experience not necessary. Defense plant. Permanent. Day work. Overtime. Cameron Surgical, 666 W. Division.

GIRLS
Light factory work; no experience necessary; steady work; good pay; time and half for overtime; good transportation.
HOLLOWAY CANDY CO.
308 W. Ontario at Franklin-st.

WOMEN AND GIRLS
Light, clean factory work. 40 hr. week. Good starting pay and regular increase. Good transportation. Near Diversey and Elston-av. S. K. Smith Co., 2857 North Western-av.

STOCK GIRLS
To pick and check merchandise in wholesale jewelry and novelty house; good salary; rapid promotion; time and ½ for overtime. S. M. & R. Co., 118 S. Market.

WOMAN—Light assembly work, for parts dept. of large Ford dealer; ideal working conditions; good pay, bonus, health hospitalization insurance; pay for national holidays. Litsinger Motor Co., 925 Jackson-blvd.

DENTAL RECEPTIONIST
Exceptionally well trained, some dental X-ray exp. Good salary. Apply 23 E. JACKSON-BLVD., 10TH-FL.

WOMEN
Colored: light factory work in defense plant.
LOUIS HANSON CO., 1500 N. Kostner.

FACTORY HELP—Turning in, closing, etc.; experienced and inexperienced; good wages; light work. Congress Paper Box Co., 210 N. Wolcott.

GIRLS-WOMEN
Light factory work; time and ½ over 40 hours. 3d fl., 1821 Berteau.

GIRLS and women—For assembly work on optical products; $26 per week for 48 hours. See Mr. Jones.
2300 WARREN-BLVD.

GIRLS and women—For light factory work. 55c to start. New Specialty Co., 2756 W. Superior-st.

GIRLS—COLORED — No exper. necessary; fast workers; good pay.
Apex Paper Box Corp., 2318 S. Western.

GIRLS, women—17-30, white, for light factory work. Good pay. Perm. position. Raymor Food Products, 179 N. Michigan.

GIRL—To learn photostat operating; good opportunity for advancement. Standard Studios, Inc., 540 N. Michigan.

GIRLS—White; light factory work; good wages. Apply 2200 Diversey-pkwy., or call Arm. 8012, bet. 9-5.

GIRLS—STEADY FACTORY WORK.
G. A. Goodrich, 1222 W. Madison.

HELP WANTED—WOMEN.

Professions and Trades.

GIRLS AND WOMEN
16 TO 45 YEARS FOR
PLEASANT SHOP WORK
of a nonhazardous kind in an unusually clean, well lighted factory.
PACKING AND ORDER PICKING
INSERTING AND TRIMMING
INSPECTING
TABLE WORK
ASSEMBLING
LABELLING MACHINE
JAR FILLING MACHINE
SEWING MACHINE
Near north side location convenient to L and surface.
THE SCOLL MFG. CO., INC.
213 W. Schiller-st.

GIRLS AND WOMEN
FULL OR PART TIME WORK.
Vegetable Preparers
Label Machine Opers.
Dicing Machine Opers.
Seamer Machine Opers.
Can Forkers
Scalers
General Factory
Good wages; starting rate 55c per hour and opportunity for production bonus. Time and one-half for overtime and 10% extra for night work. Uniforms furnished and laundered without charge. Employment ofc. open 9 a. m. to 5 p. m.
CAMPBELL SOUP CO.
Central Division. 3235 W. 26TH-ST.

ARE YOU
DOING YOUR PART ON THE PRODUCTION FRONT?
We will pay you while you are training for
MILLING MACHINE OPER.,
LATHE OPERATOR,
GRINDER OPERATOR,
DRILL PRESS OPER.,
SHAVER OPERATOR,
PRECISION FINISHER,
GENERAL FACTORY WORKER.
Best trans. Plant cafeteria. Many employment features. Apply today.
ROCK-OLA
MANUFACTURING CORPORATION.
3232 W. CHICAGO
[800 NORTH.]

GIRLS AND WOMEN
Clean, light day work; learn a trade that will provide for your future; top wages; excellent conditions.
ASSEMBLERS,
WINDERS,
OFFICE WORKERS,
100% WAR WORK
with fine post-war possibilities; good trans.; N. W. side.
PIONEER GEN-E MOTOR
5841 W. Dickens Ber. 4114

GIRLS AND WOMEN
If you are interested in getting into war work we have the job for you. Light assembly, inspection, and machine work. Positions open on the 1st, 2d, and 3d shifts. Clean surroundings, excellent cafeteria facilities. Good pay and plenty of overtime. Bring your birth record and social security card.
SEELEY 7460

GIRLS–WOMEN
to Pack Candy
Inspectors
NO EXPERIENCE NECESSARY.
48 HOUR WEEK. STEADY WORK.
BUNTE BROTHERS
3301 W. Franklin-blvd.

Electro-Mot. Div.
GENERAL MOTORS CORP.
LA GRANGE, ILLINOIS.
IMMEDIATE OPENINGS:
MACHINE OPERATORS.
COIL WINDERS.
BURRERS.
TAPERS.
Apply 38 N. Dearborn or at plant. Work with the builders of the Diesel Locomotives.

EASY, WELL-PAYING WORK.
for alert young women.
Plenty of overtime if desired.
ILLINOIS BAKING CORP.
2230 S. Union-av.

Household Help.

COUPLES—FOR ADVERTISMENTS FOR Couples see separate subheading "Couples" immed. following this subclassification.

COOK—Good cook, $28; and chambermaid, $25, for family with 3 childr.; laundress and waitress employed; excellent living quarters; about 10 minutes from Fort Sheridan and naval station. Please telephone Lake Bluff 116 if experienced and have good references; or write Lake Forest, Box 169.

COOK—Downstairs work. White. No laundry. Own room. Excellent wages. Lake Forest. Day off every Thurs., every other Sun. Fra. 7070. Miss Price.

COOK, general housework—Own room and bath. Excellent salary. Near North side. Phone Whitehall 2421.

COOK and light housework; personal laundry—5½ days; priv. rm.; $25 per week; family of 3. Ambassador 0623.

COOK—Light hswk.; own rm.; Thurs. and Sun. off; $20. Hollycourt 5854.

COOK — General hswk.; stay; excellent wages. Fairfax 1637.

COOK—Genl. hswk.; wht.; exp.; exc. home; gd. sal.; no lndry.; 2 adults. Bit. 3062.

COOK—White; light hswk.; one school child; ref.; $25. Lak. 0022.

COMPANION—To two children, 6 and 10 yrs.; very light duties; mainly wish to place by Sept. 1, trustworthy, capable person of good disposition and character, who understands children and would like perm. position in nice sub. home; unencumbered, 20-45 yrs.; references; other help; $15. Write details 1st letter. Address C K 307, Tribune.

DOMESTIC—EXPD.: $20.
Genl. hswk.; pl. ckg.; small fam.; stay; own r., bath. 5516 Everett, 2d. Fai. 6451.

DOMESTIC-plain ck.—Expd.; beaut. pr. sitting rm. and bath; 11 yr. child; no ldry. or windows; Stay-go; $18; refs. Plaza 7730.

DOMESTIC—Part or full time; light hswk.; no laun.; plain ckg.; gd. pay. Hol. 2364.

Gen. Hswk.-2 Adults
Cooking. 5 room apt. Good pay. Full or part time. Go nites. Ref. Dor. 1822.

GENERAL girl—Winnetka home; nr. transportation; own room and bath; $27, plus transportation; state references. Address D M 336, Tribune.

GEN. HSWK. – White; must have exp. plain cooking; own room, bath; good salary; nr. trans. Lake Forest. Call Ran. 5769.

GENERAL housework—Assist cooking. Personal laundry. Girl 5. Stay. Own room and bath. $15. Hyde Park 8590.

GEN. hswk.—White, gd. plain cook; exp.; adults; own rm., bath, rad.; no ldry. $18. Cline, 4530 Drexel, Apt. 2-E. Drex. 5383.

GENERAL HSEWORK.—PLAIN COOKING. Small, pleasant family; own rm., bath; extra eves. off. Start $16. Lak. 3525.

GENERAL housework—No windows; own room, bath, and radio; extra evenings off; good salary. Ardmore 8038.

GEN. hswk.—Girl or woman who needs gd. home. Emp. couple, 2 children 14-7; gd. wages. Ken. 2233 between 8:30 and 5.

GENERAL hswk. — Capable, experienced; employed couple; one child six; own rm. 2309 Devon. Briargate 2418.

GEN. hswk. and cooking—No windows, no laundry; room and bath; good salary. Hayms, 3530 Lake Shore-dr. Bit. 9477.

GENERAL hswk—No cooking; no heavy ldry.; good home; stay. Hollycourt 5273.

GEN. HSEWK.—Nr. north side; own rm.; bath and radio; gd. sal. Whitehall 4958.

GENERAL housework—White, cook; no washing; $20. Phone Euclid 9176.

GEN. hsewk.—White; exp.; own rm.; 2 blks. fr. transp.; $20-$25. Winnetka 1591.

GEN'L hsewk.—No cook; no ldry.; stay-go. Must like childn.; $16-$18. Key. 9346.9-2.

GENL. HSEWORK.—Small so. side apt.; stay-go; 1 child, 2 yrs.; $15. Reg. 8611.

GENERAL HSEWK.—GOOD SALARY; GD. HOME. SHELDRAKE 2859.

GEN. hswk.—Light ckg.; own rm. and bath. Child age 2; $22.50. Hollycourt 6850.

GENL. hsewk.—2 adults, 1 child; no clean'g; own rm.-bath; $15-$17. Drex. 5191.

GEN. hswk.—½ or full days; go; no Sun.; pers. laun.; no ckg.; adults. Well. 4751.

GENERAL housework—Steady; stay or go; good pay. Bou. 1420.

GIRLS or young women—To do light housekeeping; no cooking; $90 per mo. and bonus of $100 after 1 year service. Apply 2457 S. Michigan-av., 2d fl.

GIRL or woman—Care of child 2 years; Saturday eves and all day Sunday free; go or stay. Rockwell 8660 before 12.

GIRL—For genl. hsewk. It is cooler and cleaner in the suburbs; nr. trans.; $18-$20; rev. chges. Call Winnetka 3870.

GIRL or woman—For second work; modern farm home. Old Orchard Farm, Buchanan, Mich.

GIRL—White; care 2 yr. child; assist cooking; other help kept; no hsework; extra eves. off; $16; stay. Bit. 8927.

FACTORY GIRLS—Drill press and tapping machine operators. Ar-Dee Screw Products Co., 213 N. Des Plaines.

GIRL or woman—Light hsewk.; pl. ckg.; own rm., bath; $18-$20. Fairfax 9056.

GIRL, wom.—Wht.; 18-35 yrs.; lgt. hskpg.; care 2 children; stay; $15. Hum. 1261.

GIRL—Genl. hswk.; other help; stay; own room and bath; $16. Dorchester 5708.

GIRL or woman—General hswk.; no laundry; own room; good salary. Est. 0891.

GIRL—HOUSEWORK; no cooking; no laundry; other help; go or stay. Ken. 3793.

GOVERNESS—20 to 35 yrs. for afternoons and evenings to a family living at Hotel Ambassador East; position open Sept. 10; no Sundays; state qualifications; reference required. Address D M 170, Tribune.

HOUSEKEEPER—Good home and salary. Care for 2 school boys. Address D M 450, Tribune.

HELP WANTED—WOMEN.

Household Help.

HOUSEKEEPER—Exp. for suburban home; no laundry or heavy cleaning; plain cooking; other help employed; children of school age; own room; private bath; radio; near transportation. SALARY $25 WK. AND BONUS. Call Highland Park 3733; reverse charges.

HSEWK.—No ldry.; own rm., bath, radio; good sal. Fai. 0179.

LAUNDRY help—Exp. not nec. Good wages. Come ready to work. 4213 N. Kedzie.

LIGHT hswk.—Assist cooking; 2 yr. child.; excel. salary; cleaning woman kept; extra eves. off; stay. Bitter. 8927.

MAID—Experienced; waitress and downstairs work; white; small adult family; good wages; North Shore. Telephone State 7865.

MAID, general hswk.—Plain cooking; rm. and bath; pleasant home; $90 mo. Phone Glencoe 2166. Collect.

MAID—Gen. hswk. and cooking; no ldry. or heavy cleaning. Own room, bath, radio. $23. Phone Highland Park 2619, collect.

MAID—Must like children; no heavy cleaning; own rm., bath, and rad.; ref. req.; $20. Wilmette 6577, reverse charges.

MAID—Gen. hsewk.; full or part time; 2 adults; stay or go; 1st apt. 5004 Woodlawn. Kenwood 0666.

MAID—Wh., exp., own rm.-bath. Pleas. home. $18 week. Phone Forest 3107.

MAID—Gen. hswk.; own rm., bath; 3 in fam.; top wages and bonus. Dre. 1366.

MAID—White; experienced; general; 2 in family. 517 Cherry-st. Winnetka 136.

MAID—Cooking, pers. ldry.; avg. hrs. 9-4:30; hotel at. apt. Mid. 8068. Refs. req.

MAID—Plain cook; genl. hswk.; no wind.; own rm., bath, radio; $18-$20. Buc. 9625.

MOTHER'S helper—Middle aged or elderly; gd. home and salary; stay. Irving 7136.

NURSEGIRL—Expd.; 1 infant; no hswk.; own rm.; perm. position; good sal. Key. 1464.

NURSEMAID—For pri. family; part hswk.; 2 children, 1½, 8½; pri. rm., meals, radio, good salary, liberal time off. 461 N. Northwest-hwy., Park Ridge.

NURSE.
Qualified to take charge of 1 yr. girl; good home; perm.; $20 start. And. 1561.

NURSE—Practical; as companion for elderly lady; cooking; hotel apt. Kenwood 4300, Rm. 805., bet. 10:30-5 p. m.

NURSE GIRL—White; care 1½ yr. girl; no housework; excel. salary; opposite Lincoln pk. Bittersweet 3800, apt. 214.

NURSE—For children, 15 months and 3 years; top salary. Bittersweet 4390.

NURSE girl—White; 2 children; no hswk.; other help; stay; $20-$22. Wel. 0761.

NURSEMAID—No hswk.; care of 1 child, 1 yr. old; stay or go. Gd. sal. Dea. 2395.

NURSEMAID—White; exc. sal.; stay; must have gd. ref.; nr. north side. Whi. 2421.

NURSE MAID—2D WORK, $12-$16. EXTRA EVES. OFF. KENWOOD 1216.

NURSEMAID—Exp.; small family; stay, go. Other help. Good salary. Midway 5465.

WOMAN—Middle aged; 6 days; priv. rm. and bath; gd. sal. Levy, Fai. 4544; Can. 3340.

WOMAN—White; general hswk. for 1 lady; lovely home. Bev. 4572.

WOMAN—Elderly for sml. apt. bldg.; light work; apt. and salary. 4804 Sheridan-rd.

WOMAN — For hswk. and plain cooking; 2 adults; northern suburb. Jun. 2343.

WOMAN—Gen. hswk. and cook; gd. home; $18 and bonus after 6 mo. Lon. 6188.

WOMAN—Gen. hswk.; like children; references. Call Hinsdale 2242.

WOMAN—Mid. aged; assist elderly woman; comf. 4 rm. apt. Stay. So. Chicago 9683.

IF YOU are young, can cook, bake and arrange meals, interested in working by the day for small family, salary $25 a week. Call Thursday. Euclid 281.

THE TRIBUNE OFFERS SPECIAL LOW rates to persons advertising for positions. For further information stop at Want Ad office. Madison and Dearborn-streets, or in the Lobby of Tribune Tower.

Couples.

COUPLE—White, houseman, experienced in serving; no driving exp. necessary. No gardening. Woman must be good cook and help with housework, 2 adults, 2 children, 6 and 10 yrs. Starting salary $200 per month, after 6 mos. $225. Carfare supplied for interview. 15 min. to loop. 1302 Madison Park. Atl. 1302.

MAINTENANCE MAN
HOUSEKEEPER
RELIABLE—SMALL APT. HOTEL.
GOOD PAY AND APARTMENT.
Give phone. Address D X 270, Tribune.

BUSINESS opportunity — For intelligent couple; partnership; no investment; manage and operate 70 rm. hotel in city; chance of a lifetime. State exp. Address D X 532, Tribune.

COUPLE—Experienced, white, combination clerk, baker and cook for extra gang railroad box car outfit. Address D M 228, Tribune.

COUPLE or cook and 2d maid—8 rm. apt. Near North side; 2 adults; exc. living quarters; good wages; refs. required. Ran. 6733 or Address M 599, Tribune.

COUPLE—Colored; expd., for genl. hswk. and chauffeur, for Evanston home. Best ref. req. Best salary. Call Greenleaf 1957.

COUPLE—To manage small No. Side rooming house; good salary and apt.; references. Phone Wellington 0594.

COUPLE—White, elderly; manage hotel; gd. sal. and apt. 615 N. Wells. 10 a.m.-5 p.m.

CPLE.—Married, for country home. All living expenses provided. Jun. 5599.

HANDY man-wife—For furn. bldg. No slpg. rs. Sal. open. Call after 2 p. m. Abe.1800.

GENL. housework—In apt.; exper. not necessary; other help; $100 mo. Dor. 5708.

HOUSEMAN and maid—Gd. sal.; steady work. Delmar Hotel, 5046 Winthop.

Clubs, Hotels, and Restaurants.

An Advantage opportunity for
HOUSEWIVES
An oppty. for you to make extra money by doing familiar work on a full or part time basis in a Loop Bank Cafeteria. Serving lunch only. Work as BUSGIRLS, KITCHEN HELP, DISHWASHERS and STEAM TABLE ATTENDANTS. No Sunday or holiday work. Meals, uniforms and laundering of uniforms free. Part time work at 15-21 and 30 hrs. a wk.
Full time 40 hrs.
Gd. pay, Pleas. working conditions.
Apply Rm. 729, 230 S. Clark-st.

ATTENTION
GIRLS–WOMEN
AGES 25-50.
Here is an oppor. to learn the fountain business at a good starting salary, be promoted to ass't fountain mgr., then fountain mgr. at higher salaries; in your neighborhood or in the loop.
LIGGETT DRUG STORES
EMPL. OFFICE. STATE-MADISON.

ASSISTANT
Executive Housekeeper
for large Chicago hotel. Must be experienced. State previous employment record and salary; references.
Address D M 337, Tribune.

ASSISTANT mgr. and counter girls—Good salary; pleasant working conditions; very fast advancement for work in Cicero Steak 'N Shake. Apply Steak 'N Shake, 6737 Cermak-road, Berwyn.

BEGINNER cook or housewife—Sears 62d and South Western; to work mornings preparing simple lunches; 50c hr. Also part time fountain girls, 50c hr. Call Miss McLellan, Cen. 8506. No fee.

Bus Girls, Salad Women
Vegetable Women
Counter Girls
DISHWASHERS. DAY OR EVENING.
ABBOTT HALL
HOUSING AND FEEDING MIDSHIPMEN.
GOOD WORKING CONDITIONS.
PERMANENT.
710 Lake Shore-dr.

Bus Girls (Colored)
FRED HARVEY
SEE MISS BITNER.
Lunchroom, Union Station

BUS GIRLS
Good salary and meals; no Sundays or hol. Harmony Cafeteria, 15 S. Wabash.

BUS GIRLS (COLORED)
Good wages. Apply Palm Grove Inn. 56th and the Outer-drive.

BUS girls—$21 + tips. Younkers, where it's pleasant to work. 51 E. Chicago-av.

BUS girls [3]—Colored. Good wages. No Sunday work; no liquor. 28 N. Dearborn.

CAFETERIA HELP
Can use women for various jobs in our cafeterias and restaurants.
Salad & Sandwich Women
Steam Table Women
Waitresses
Dishwashers
Apply personnel offices at your nearest.
WIEBOLDT STORE

Cafeteria Helpers
TOP PAYING JOBS
GOOD WORKING CONDITIONS.
Edison G. E. Appliance
5660 W. TAYLOR-ST.

Cafeteria Counter Girl
White, 17 to 40, medium height; no Sundays; $20 and meals to start; advancement. Apply after 10 a. m.
ONTRA CAFETERIA
231 S. WABASH.

CASHIERS
Must be neat and pleasant. Steady employment with well established firm. See Mrs. Heaney between 9 a. m. and 3 p. m.
PIXLEY & EHLERS
64 E. LAKE ROOM 1000.

CASHIER—FRONT OFFICE.
HOTEL PLANTERS. 19 N. Clark-st.

CHAMBERMAIDS—COLORED.
Hotel Guyon. 4000 Washington-bl.

CASHIER—Restaurant exper. for south suburb def. plant; state age, exper.; salary desired. Address D M 411, Tribune.

HELP WANTED—WOMEN.

Clubs, Hotels, and Restaurants.

CASHIER with food checking experience in cafeteria—North Shore Hotel, Evanston. University 6400.

CHECKROOM GIRLS—GOOD PAY.
757 E. 79TH-ST.

CIGARETTE and flower girls [2]—Salary $25 week. Call after 7 p. m. Colosimo's. 2126 S. Wabash.

CLEANERS and moppers—8 p. m. to 3 a. m. Good pay; no Sundays. Stevens Bldg. Restaurant, 17 N. State, 8th flr.

CLEANING woman—Colored; private institution; $4 day and lunch. Wilmette 351.

COLORED WOMEN.
Cleaning maids, pantry maids, housewoman; salary and meals.
St. Luke's Hospital, 1440 Indiana-av.

COLORED MAIDS
8 hrs.; 6 days; no apts. Chelsea Hotel. 920 Wilson. Longbeach 3000.

COLORED bus, counter women and dishwashers; day and evening shift.
Y. M. C. A. Hotel. 826 S. Wabash.

COOK'S ASSISTANT
Good hours and salary; no Sunday work; pleasant working conditions.
ALSO
COUNTER, FOUNTAIN
AND PANTRY GIRLS
Harding's, 21 S. Wabash

COOK
Experienced. High grade food. Permanent. Good salary. DUTCH MILL CANDIES, 1109 BRYN MAWR.

COOK—2d, hospital position, delightful surroundings, good salary plus board and room. Call Winnetka 211, North Shore Health Resort.

COOK AND PANTRY WOMAN—Combination; white or colored; good pay; convenient hours. Apply Mr. Mitchell, Hotel Maryland, 900 Rush.

COOKS—Women or men; nite or day work; meals and uniforms furn. Apply Triangle Restaurant, 171 W. Madison.

COOKS—2d, for broiler and steam table work. Also salad woman. Full or part time. Louis L. George, 1759 W. 69th-st.

COOK, 3d—Loop tearoom; no Sundays or breakfasts. Central 5589.

COOK—White; So. Side old people's home; gd. pay. Call Mrs. Canaday. Mid. 6483.

CLEANERS
MAIDS
COL. OR WHITE. APPLY HSKPG. DEPT.
WAITRESSES
EXPER. COLONADE ROOM.
NIGHT AUDITOR
EDGEWATER BEACH
HOTEL
5349 SHERIDAN-ROAD.

CLEANING WOMAN
white; night work, good working conditions. Central Y. M. C. A., 2d floor, 19 S. La Salle-sst.

CLERK—7:30 a. m.-3 p. m., small straight hotel, switchboard. Longbeach 9333.

COLORED MAIDS
Day or evening hours; steady work. Good pay. Also maids for Sundays only.
Housekeeper, 24th Floor
PALMER HOUSE

COLORED GIRLS
Light complected; experienced in waitress work; excellent salary and tips; meals and uniforms furnished; air conditioned store. Adler Drug Co., 2065 N. Clark.

COLORED MAID
for north side furnished apt. bldg.; 6 days, 8 hours; salary $70. 612 Patterson, near Broadway. Lakeview 9869.

COUNTER WORK
Young women wanted by national organization; no experience necessary; $24 starting salary. Apply
6960 VINCENNES-AV.
WHITE CASTLE
SYSTEM, INC.

COUNTER GIRLS
Good starting pay; rapid promotion; clean, interesting work requiring no experience. Apply to
WIMPY, THE GLORIFIED HAMBURGER.
307 N. MICHIGAN. ROOM 820.

COUNTER GIRLS
Salary and meals. No Sundays or holidays. Harmony Cafeteria, 845 S. Wabash.

COUNTER girls—In high class sandwich shop; South Shore area; top wages, meals, tips, and uniforms. Ports. 7759.

COUNTER WOMAN—Good salary; meals and uniforms furnished; no Sundays. Coopers Cafeteria, 60 W. Washington-st.

COUNTER woman—Full or part time; excellent working conditions; start $5 day and meals. Elliott's, 534 W. 55th-st.

COUNTER cashier — Pantry girls. Hyde Park Hotel, 1511 E. Hyde Park.

COUNTER woman—Short order; full or part time. 19 E. Cermak. Vic. 7039.

COUNTER girls and soda fountain. Circle Luncheonette, 32 S. Ashland.

COUNTER girl—Evenings; no Sundays; good pay. The Broilator, 3262 W. North-av.

COUNTRY CLUB
Kitchen girl to assist in pantry and serve employes; $75 mo., rm., bd.; 2 month's work. Phone Rogers Park 7821. Glenview Club, Golf, Ill.

COUPLE—White; exp. houseman and maid for apt. hotel; north side; pleasant working conditions; exc. salary plus apt. Address D S 458, Tribune.

DIET kitchen maid, tray girl, waitress—No experience required. Good salary plus 3 meals.
Mount Sinai Hospital, 2750 W. 15th-pl.

Dining Room Attendants
NEEDED BY
Illinois Bell
Telephone Company
309 W. WASHINGTON-ST., CHICAGO.

DISHWASHER
Colored; permanent position; good sal. Dutch Mill Candies, 1109 Bryn Mawr.

DISHWASHERS—Colored, good pay; ideal working conditions; 8 hrs. per day. Apply 9-12. Wimpy, The Glorified Hamburger, 307 N. Michigan, R. 820.

Dishwashers–Colored
Apply Steward.
Hotel Atlantic, 328 S. Clark.

DISHWASHER.
$4 per day and meals. No night or Sunday work. Bsmt. Lunchrm.—Men's Store. CARSON PIRIE SCOTT & CO.,

DISHWASHER and vegetable girls [3] — Colored. Good wages; uniforms furn. No Sunday work. 28 N. Dearborn.

DISHWASHERS, cooks, pantry girls, fountain girls, and waitresses—Top salaries. Apply Dutch Mill Tearoom, 1636 E. 55th.

DISHWASHER—Col.; hrs. 7 to 3; off Sat.; $18 week, meals. Union Park Hotel, 210 S. Ashland-avenue.

DISHWASHER—Excel. salary. L'Aiglon. 22 E. Ontario.

DISHWASHERS—Colored; good salary. Jules Restaurant, 814 W. 71st-st.

DISHWASHERS — White; experienced; 6 days; meals and unifs.; $24. 207 W. 63d.

DISHWASHERS—Day or night; good sal. 7200 W. North-av. Elmwood Pk. 1900.

ELEVATOR girls—Colored, night and day; $80.50 to start.
THE CORONADO.
1061 ROSEMONT. BRI. 6161.

ELEVATOR OPERATORS
NO EXPERIENCE NECESSARY.
APPLY 1400 LAKE SHORE-DR.

ELEVATOR girl—White; salary $25 and meals; hours from 4 p. m. to 12 p. m. Apply Triangle Restaurant, 57 W. Randolph.

ELEVATOR girl—White; for North Side residential hotel; salary $75 per mo.; nice environment. Apply 501 Surf-st.

FOOD CHECKERS
Both day and night openings. Excellent working conditions. Good salary and hours.
MADISON RESTAURANT CO.,
3950 W. Madison-st.

FOUNTAIN MANAGER
FOR EVENINGS. TO ASSIST MANAGER AND ASSUME RESPONSIBILITIES OF HELP AND MERCHANDISE; $35 PER WEEK WITH MEALS. APPLY JACK ALLEN, 143 W. VAN BUREN-ST.

FOUNTAIN GIRLS (2)
Salary $110 per mo.; no tables; no dishes; meals and uniform furn.; excellent tips. Apply Lobby Drug Co., Sherman hotel.

FOUNTAIN girl-waitress — Day or night work; straight shift; uniforms furnished. Good pay and tips. Apply 1201 N. Clark Mr. Bailey.

FOUNTAIN girls—Beginners, 19 to 55, $20 plus meals. Sears, 79th and Kenwood. Part time workers morn.-aft., 50c hour. Call Miss McLellan, Cen. 8506. No fee.

FOUNTAIN or sandwich girl—Best pay; meals and uniform; day work; no Sun or holidays.
Von Hermann Drug Co., 38 N. Clark.

FOUNTAIN girl—Experienced; day hours; Sundays off. Meals and uniforms; top salary. 2501 Devon, Rogers Park 4566.

FOUNTAIN GIRL—Exp. steam table and grill; day work; no Sundays; $30 week; meals and uniforms. 74 E. Jackson.

FOUNTAIN girl or woman in drug store—Good pay; no Sundays. 1452 Sedgwick.

FOUNTAIN MANAGER—EXPRNCD.
Top salary. Apply Stineway, 1301 E. 63d.

FOUNTAIN girls—Exp.; sal. $24 wk.; ½ off on meals. Apply Stineway, 1301 E. 63d.

FOUNTAIN and sandwich girl—Experienced drug store; top salary. Ambassador 9617.

FOUNTAIN girl—Must be exper.; $28 wk.; uniforms. Nibur Pharmacy, 2585 N. Clark.

FOUNTAIN GIRL—GOOD PAY.
757 E. 79TH-ST.

FOUNTAIN girl—Colored; exp.; neat; gd. salary. Mr. Carlton. Webster 0851.

GIRLS—COLORED
Age 20-30; to work in sandwich shop; no exp. nec.; good starting sal. plus meals, uniforms free. Apply 308 E. 58th-st.

GIRL—To work at fountain. Hazel Drug Sunnyside 2400.

GIRL—Colored; all around work. Apply at Cafe Bauer, Lincoln park at Armitage.

HELP WANTED—WOMEN.

Clubs, Hotels, and Restaurants.

GIRLS OR YOUNG WOMEN
For waitress work. No exp. required. Guaranteed income of $25 a week for day work. $27.50 for night work. Meals and uniforms furnished.
Much higher salaries for exp. waitresses. Apply 1629 Orrington-av., Evanston.

HOSTESS
FOR COFFEE SHOP; $32.50 PER WEEK WITH MEALS; PLEASANT WORKING CONDITIONS. APPLY JACK ALLEN, 143 W. VAN BUREN-STREET.

HOSTESSES
Neat appearing young woman having dining room experience.
Gimbel's Restaurant, 30 W. Randolph.

HOSTESS
Full or part time; good starting salary. Cooley's Cupboard, 503 Main, Evanston.

HOTEL DAY CLERK
PERMANENT POSITION; GOOD SALARY; NO BOOK WORK. APARTMENT OR ROOM OPTIONAL.
ADDRESS D L 94, TRIBUNE.

HOTEL HOUSEKEEPER.
For 225 room residential hotel; capable woman over 30 with good linen room experience. Ph. Plaza 2710. Mrs. Bushell.

Hotel Inspectress, Linen
Room Woman and Maids
Highest salary paid wkly. Housekeeper, Allerton Hotel, 701 N. Michigan. Sup. 4200

HOTEL MAIDS—Col.; gd. working condit. Mr. Evans, Berkshire Hotel, 15 E. Ohio.

HOTEL SHERMAN
WANTS TO EMPLOY
WOMEN AND MEN
IN ALL DEPARTMENTS
APPLY
131 W. LAKE-ST ENTRANCE.

HOUSEKEEPER—Linen room experience. Interviewing Wednesday. 1055 Granville.

HOUSEKEEPER—For small rooming house. Apt. and wages. 919 Cuyler-av.

JUICE-BAR GIRL
No exper. nec., for work in small attractive juice bar. No evenings or Sundays; meals and uniforms furnished. Apply Mrs. Bristol, 19 N. Dearborn.

LADY—Young; to take charge of cigar counter; excellent pay. 114 S. Clark.

LAUNDRY HELPER.
Woman for small sanitarium laundry. Laundry exper. not necessary, but must be good hand ironer and willing to learn to operate press; 5½ day week. Wilmette 351.

LAUNDRY HELP—COLORED.
Mangle operators, pressers; good pay. Del Prado Hotel, 5307 Hyde Park-blvd.

MAIDS
WHITE, AND CLEANING WOMEN.
If you're interested in a permanent position working with congenial, high type people, and in unusually pleasant surroundings, apply to housekeeper.
GEORGIAN HOTEL,
422 Davis-st., Evanston. Greenleaf 4100.

MAIDS [2] — Colored; expd.; apt. hotel; steady work; no Sun. or holidays; ideal working conditions. Also 3 colored housewives, no exp. necessary; will train for 3 days a week; paid every 3 days. Housekeeper. Lincoln Park Arms, 2738 Pine Grove. Lin. 1400.

MAIDS
$70. No Sundays, no holidays, 5½ day week, 8 hour day. Ideal working conditions, in small North Side apt. hotel. Good transportation. Vacation with pay. 6320 Kenmore-av. Hollycourt 2100.

MAID
for furn. apt bldg., north side. Pleasant working conditions. Salary $70.
550 Arlington-pl. Lin. 4545.

MAID
Daily, no Sundays; for north side furnished apt. bldg. Salary $70.
5417 Kenmore. Lon. 1130.

MAID
For small furnished apt. bldg.; pleasant working conditions; salary $70.
2342 N. Kedzie. Cap. 2540.

MAIDS WANTED
Experience not necessary; hours from 8 to 4:30 p. m., Sunday off.
Apply 50 E. Harrison.

Maid–Special Cleaner
Colored or white, for apt. hotel; salary $90 per month. 4157 Clarendon-av. Bit. 6110.

MAID, HEAD, $85
Linen rm. exper. Maids, colored, $75.
THE ENVOY. 5633 N. KENMORE.

MAID, $70
for near north side furnished apt. hotel.
444 St. James-pl. Div. 1100.

MAID
Part or full time for north side furn. apt. bldg. 629 Deming. Lincoln 6234.

MAID, $75
For apt. hotel; no Sundays.
1504 N. Dearborn. Sup. 3368.

MAIDS–HOTEL
Full or part time. Good salary. Apply Housekeeper, 1118 N. State-st.

MAID—Start $75 mo.; pleasant working conditions; hours 3 to 11 p. m. Also day maids; start $75 mo. References.
WACKER HOTEL. 111 W. HURON.

MAID
For north side furnished apt. bldg.; salary $70. 4536 Magnolia. Lon. 1385.

MAIDS—Colored; top wages; Sundays off. Bit. 6600. Shoreham Apt. Hotel, 3318 Lake Shore-dr.

MAIDS—Colored; no Sunday or holiday work; $17.50 per week; good tip job. Stanleigh Hotel, 6800 Sheridan-rd.

MAIDS—White or colored, $77.30; no Sundays. Apply Housekeeper, Parkway Hotel, 2100 Lincoln Park West.

MAID—Expd.; for furn. apt.; 5 day wk. No Sun. or holiday; $65 mo. Call Euclid 10228.

MAID—White for apt. hotel; no Sun. work; 48c an hr.; time and ½ over 40 hrs. See manager, 7051 S. Oglesby-av.

MAIDS—COLORED; 6 day week; 8 hours a day. No Sundays or holidays; $70 month. 5240 SHERIDAN-RD.

MAIDS—White; private institution; $55 plus rm., board, and laundry; vacation with pay at end of 1 yr. Wilmette 1662.

MAIDS—Colored or white, for hotel work; no Sundays; $74 per month. Winthrop Towers, 6151 Winthrop-avenue.

MAID—North side apt. bldg. No Suns. or holidays; $74. Mrs. Nelle L. Eidemiller, 909 Wilson. Longbeach 8450.

MAID—Mid. aged; part or full time; exp. not necessary; no scrubbing. Duncan, Y. M. C. A., 1515 W. Monroe-st.

MAIDS—Colored; 5½ days; no Sundays; $17.50 per wk. Mrs. Snyder. Shel. 9105.

MAID—LIGHT WORK. ONTARIO HOTEL. 620 N. STATE. SUPERIOR 6660.

MAID—Sun. and holidays off; $75 a mo. 725 West Sheridan-rd. Lak. 7620.

MAIDS AND NIGHT MAID............$70
5009 SHERIDAN-ROAD.

MAID—Apt. hotel exp.; no Sun. or holidays; $80 mo. 5746 Kenmore.

MAIDS—Col.; hotel work; $74 mo. 732 Bittersweet-pl. [4100 north.] Bit. 7460.

MAIDS—Colored, for hotel work; $74 mo. 940 Winona. Ardmore 10238.

MAIDS—COLORED OR WHITE; $70 a mo.; Union Park Hotel, 210 S. Ashland-avenue.

MAID—White or col.; sm. high class apt. hotel; no transt.; high pay. 4704 Lk. Pk.

MANAGER—For near north side restaurant, good salary, excellent opportunity. Ask for Mr. Strauss, 616 N. Rush-st. Delaware 6700.

PAN GREASER.
Bakery; no experience required; full or part time; highest wages. Come ready to work. Schlosser's Bakery, 4822 N. Lincoln-av.

PANTRY girl—No Sunday work; $25 week, meals.
Triangle Restaurant, 307 S. Clark.

PANTRY GIRL—For exclusive country club; salary, room and board. Call Briargate 7922.

PANTRY girl—White; salary $27 to start; meals, uniforms furnished.
Triangle Restaurant, 57 W. Randolph.

PANTRY girl—A-1 Good salary.
Jules Restaurant, 814 W. 71st.

PERMANENT POSITIONS
NOW OPEN AT
B.-G. FOODS, INC.
CASHIERS
WAITRESSES
PIE & SALAD WOMEN
STEAM TABLE WOMEN
Apply mornings—MR. DENNY
[2d FLOOR], 174 W. Randolph-st.

SALAD GIRL
$25 wk. and meals.
INDIAN TRAIL TEAROOM.
507 Chestnut, Winnetka. Winnetka 1703.

SALAD and pantry girls—Good salaries. See Miss Olson, GATEWAY CAFETERIA, 520 W. MADISON.

SANDWICH BAR
Light work for married woman. Hours 11 a. m. to 3 p. m. or 12 noon to 4 p. m. Neat appearance. 50c per hour. Apply 7th floor employment office.
Charles A. Stevens & Co.
19 N. State-street

SANDWICH GIRL
Neat, colored; full or part time; day work; no Sunday; good salary.
DUTCH MILL, 308 W. Jackson.

SANDWICH and short order girl—No Sundays; part or full time. 510 N. Dearborn.

SCRUBWOMAN—White; for night work 6 days; $25 per week and meals. Triangle Restaurant, 171 W. Madison.

SHORT order cook — Nights. $37.50 to start; meals and uniforms furnished. Apply 207 W. 63d-street.

SODA Fountain girls or women—Must be neat appearing; no experience necessary; good pay to start.
Drug Store, Palmer House.
Apply 120 S. Wabash.

STEAM table women and maids—White. Pleasant working conditions. Salary plus lunches.
St. Luke's Hospital, 1440 Indiana-av.

[Continued on following page.]

HELP WANTED—WOMEN.

[Continued from preceding page.]

Clubs, Hotels, and Restaurants.

STEAM TABLE AND ALA CARTE woman with grill or sandwich exp. to take over man's job. No Sunday or night work; excellent salary. Hillman's, 1125 W. Lake-st., Oak Park.

Switchboard Operator
$— PER MO. AND RM. WITH PRIVATE BATH or $3.50 day. Call Belair Hotel, 424 Diversey. Bit. 4000 for partic.

SWITCHBOARD Operator-Typist—For North Side furnished apt. bldg. Salary, $92.50. 443 Wrightwood. Lin. 4600.

SWITCHBOARD operator—Exp.; references required; sal. $80 mo., room and board. Call Lake Forest 120, Mr. Williams.

SWITCHBOARD OPER.—Will consider one without recent experience or a beginner. ALCAZAR HOTEL, 3000 W. Washington.

SWITCHBOARD operator—Good salary; pleasant surrounding; no Sun. Buc. 4611.

SWITCHBOARD OPERATOR. 6 day week. 2828 Pine Grove. Buc. 1700.

SWITCHBOARD operator—Hotel exp. Interviewing Wednesday. 1055 Granville.

SWITCHBOARD Operator—Hotel Guyon. Van Buren 8900.

SWBD. oper.—Short hrs. Apt. and sm. sal. 6200 Kenmore. Bri. 8000. Mrs. Higgins.

SWITCHBOARD operator—Opportunity to learn to be hotel clerk. Victory 8488.

TRAY girls—White; good hours and salary, plus meals. 1931 Wilson.

WAITRESSES
Expd.; no Sun. or holidays; good salary; good tips.
TOOMEY'S CAFE
1016 S. Michigan.

WAITRESSES
Lunch, dinner, or long hrs. Big tips. Gd. sal. No Sun. Block's Rest., 116 E. Cermak

WAITRESSES
Day, night or short hrs. Will train inexper. girls.
TERMINAL RESTAURANT
2529 N. KEDZIE-BLVD. SPA. 1637.

WAITRESSES
for steady work in our famous Tiffin Restaurant; unusually high earning possibilities; meals and uniforms furnished; no Sundays or holidays.
STOP & SHOP.
16 W. Washington-st. Room 210.

WAITRESSES
SANDWICH GIRLS—FOUNTAIN HELP. Full or part time; experience helpful; uniforms furnished; top salary.
STINEWAY DRUG CO.
1104 S. WABASH. OFFICE 5TH FLR.

WAITRESSES
Part time work; 50c per hour; meals and uniforms furn.; experience not necessary; no age limit; oppor. for home women to make extra money.
DE METS, INC., 312 W. Madison.

WAITRESSES
Nights; excellent salary and tips; meals; pleasant working conditions. James Isbell's Restaurant, 1063 Bryn Mawr.

WAITRESSES
Lunch hour, dinner, and straight time; good wages; uniforms furnished and laundered; no liquor; no Sundays. Stoner's Restaurant, 28 N. Dearborn-st.

WAITRESS
7 A. M. to 3 P. M. Permanent position. Top wages. Good tips.
PERE MARQUETTE.
63d and Western.

WAITRESSES
Experienced. To work in air conditioned loop restaurant. Uniforms and meals furnished. Day or night hours. Apply Triangle Restaurant, 194 W. Randolph.

WAITRESSES
For lunch, dinner, or both meals. Excellent money making opportunity. Gimbel's Restaurant, 30 W. Randolph.

WAITRESSES
VERY GOOD PAY.
ISBELL'S, 590 DIVERSEY

WAITRESSES
NEAT, LIGHT, COLORED.
11 to 2; no Saturday or Sunday; meals, good wages. Dutch Mill, 308 W. Jackson.

WAITRESSES
Little exp. No Sun. or holidays. Excellent wages. 11:30 to 8 and 4 to 10 p. m. Mitchell's, 18 S. Clark.

WAITRESSES
Exp., long or short hrs.; no Sun., hol.; good wages.
Maple Leaf. 53 W. Van Buren.

WAITRESSES
Pleasant working conditions; best wages; good meals. Day or night work. Rickett's, 103 E. Chicago.

WAITRESS
Expd. Dependable. Good opp. for tips.
INDIAN TRAIL TEAROOM.
507 Chestnut, Winnetka. Winnetka 1703.

WAITRESS—Wanted for soda fountain work; no food served; must have reference; salary $25 to $35 per week. J. L. Rosenblum, Hyde Park 7733.

WAITRESS—White; nice surroundings; hours 2:30 to 9 p. m. 5 days; 12 noon to 8 p. m. Sundays; $70 plus suppers. St. Luke's Hospital, 1440 Indiana-av.

WAITRESS—Day work; Saturday afternoons, Sundays, and holidays off; $22.50 plus bonus. Ford Hopkins Co., 3d floor, Civic Opera bldg.

WAITRESSES [2].
For country club; good salary, commission, room and board; pleasant surroundings; uniforms furnished. Ph. Park Rid. 1.

WAITRESSES—EXPD.
ISBELL'S RESTAURANT,
1435 Hyde Park-blvd.

WAITRESSES—Experience necessary; air conditioned place; good salary, good hours. The Roma Restaurant, 9247 S. Commercial-av. Regent 9549.

WAITRESSES—$25.
Meals, tips and uniforms; 6 days; no Sundays; apply 2 to 5 p. m.
Hobby Haven, 4755 W. 63d-st.

WAITRESS
Salary, meals, uniforms, good tips.
RICKETT'S, 2727 N. Clark-street.

WAITRESSES
NIGHT OR DAY. TOP PAY.
VOIGTS. 6309 S. HALSTED.

WAITRESS
for lunch counter; no Sunday or evenings; $23.50. 315 S. La Salle-street.

WAITRESS, 1; 1 dietary helper, and 1 cook's helper—Salary $85 mo. with complete maintenance. Write Box 512, Lake Forest, Ill.

WAITRESSES—Experienced; average salary and tips, $50. Barney's Market Club, 741 W. Randolph-st.

WAITRESSES—Expd.; white or light colored; no Sun.; good pay. Grand Central Station Restaurant, Harrison & Wells.

WAITRESSES—White; expd.; top wages, meals, and uniforms. Apply Interstate Restaurant, Randolph-st. I. C. depot.

WAITRESSES—Hours 6:30 a. m. to 2:30 p. m.; no Sundays; good salary and tips. Apply CARTER'S, 2346 W. Grand-av.

WAITRESSES—Exp. Make $30-$40 week, day or nights, or short hour work. Chatham Post. 7856 Cottage Grove.

WAITRESS—No Sundays or holidays; uniforms and meals furnished. Ariston Restaurant, 3954 N. Cicero-av.

WAITRESSES—Expd. Long or short hours. Good wages and tips. Knickerbocker Hotel. Miss Sellers.

WAITRESSES—Expd.; long and short hours; no Sundays; good wages. Eastway Restaurant, 201 E. Grand-av.

WAITRESS—Good salary and tips, uniforms and meals. Must be experienced. 403 E. 79th-st. Stewart 1372.

WAITRESSES—Experienced; no Sunday or evening work; full or part time. 331 N. Central-av.

WAITRESSES—Part time; uniforms and meals. Younker's Restaurant, 1510 Hyde Park-blvd., 51 E. Chicago-av.

WAITRESSES—Days or nights. Will avg. $30-$40 wk. Meals and uniforms furn. Pike's, 6415 N. Western or 7249 W. Lake.

WAITRESSES—VERY LIGHT COMPLEXION, COLORED; NO SUN. CARDER'S, 118 N. DEARBORN.

WAITRESS—Long or short hours; good pay; gd. tips. Warsaw Rest., 820 N. Ashland.

WAITRESS—No Sunday or holidays. Bickell's Restaurant, 5353 N. Clark.

WAITRESS—Exp.; earn $45-$50 per week. Mr. Morton, 4014 Milwaukee, 7-9 p. m.

WAITRESS—$25 week; 8½ hr. day. Plaza Restaurant, 3213 North-av.

WAITRESSES—Average $45 to $50 wk.; air-cond. Ferndell Rest., 3956 W. North.

WAITRESSES—Good pay; good tips; day or night. De Meck's, 5460 S. Halsted.

WAITRESS—Expd. No Sunday, no holiday. Good pay. 612 W. Van Buren. Hay. 9284.

WAITRESS—Wages, tips aver. $45 to $50. Central Restaurant, 5565 W. North-av.

WAITRESSES—Exp.; good pay; no Sundays. Eastwood Restaurant, 1823 Wilson.

WAITRESSES—Expd.; good wages and tips. 6217 Stony Island-av.

WAITRESS—Experienced, day and nite, $28 week. Newport Restaurant, 2737 W. North.

WAITRESS—No age limit. Plaza Hotel Restaurant, 1543 N. Clark.

WAITRESSES—Col.; exp. Apply Interstate Restaurant, Randolph-st. I. C. station.

WAITRESS—Exp.; wht.; brkfst. and lunch only; no nights or Sundays. Hay. 9121.

WAITRESSES—Nights; apply after 5:30 p.m. Piccaninny Barbecue, 3801 W. Madison

WAITRESSES—7 a. m. to 2 p. m. Ranch Restaurant, 123 E. Oak-street.

WAITRESSES—7 a. m. to 2 p. m.; uniforms furnished. Corner House, Ohio-Rush.

WAITRESSES—Long or short hours; loop; $24 wk. 325 S. Franklin. Web. 4196.

WAITRESS—Salary $18 per week; nights; excel. tips. 4657 Drexel. Dre. 4286.

WAITRESS—10 to 2, 5 days, $10. 510 N. Dearborn-street.

WAITRESSES—Exper.; good pay; good hrs.; aprons furnished. 3956 Fullerton-av.

WAITRESSES—Good pay; good tips. Jules Restaurant, 814 W. 71st-st.

WAITRESSES, 2—GOOD PAY.
Lagerlof Restaurant, 114 W. Madison-st.

WAITRESS—Experienced; 4:30 p. m.-1 a. m.; $30 a week and tips. Nevada 9522.

HELP WANTED—WOMEN.

Clubs, Hotels, and Restaurants.

WAITRESSES
QUALIFY FOR POST-WAR.
[AGE 18 TO 32].
Neat; experienced or not experienced; good salary; meals and uniforms; no Sun. or holidays.
OR IF INTERESTED in cooking, baking, service pantry, kitchen preparation, dish room, and general kitchen work apply 9 a. m. or after.
STOUFFER'S
EMPLOYMENT OFFICE
156 N. Wabash. [Corner Randolph].

WAITRESSES
COUNTER GIRLS
WITH OR WITHOUT EXPERIENCE, FOR COFFEE SHOP; ALSO DINING ROOM GIRLS FOR TRAY SERVICE; $18 PER WEEK WITH MEALS AND UNIFORMS. LIBERAL TIPS. APPLY JACK ALLEN. 143 W. VAN BUREN-ST.

WAITRESSES
FULL OR PART TIME.
Palm Grove Inn, 56th and Outer Drive.

WANTED FOR DEFENSE PLANT CAFETERIA
Middle aged women, good pay, meals and uniforms furnished, day or night work, full or part time; proof of citizenship required. Apply to Mr. Manus, Electro-Motive Corp., La Grange, Ill. Brookfield 8550.

WOMEN
Steady jobs in our tea room for BUS GIRLS. BUFFET GIRLS. Uniforms and meals free. No Sunday or night work. We will train you.
Apply Employ. Office, 11th Flr., Wabash.
MANDEL BROTHERS
State and Madison

WOMEN
Experience unnecessary; for kitchen, bake shop nite cleaning; salary $21.55 week, $23.55 after 90 days; automatic advancement to position paying $30 week, additional benefits worth $4 week to you.
FORUM
64 W. Madison.

WOMEN 18 TO 45
Opportunity to serve our soldiers and sailors and earn good salary.
UNION STATION
SERVICEMEN'S CANTEEN
FRED HARVEY.
SEE MRS. ZMESKAL.

WOMEN OR MEN
Cooks; experienced. Also canteen and kitchen help. New war plant cafeteria. N. W. side. Excellent transportation. Ideal working conditions; paid vacations. Meals and uniforms furnished. Salaries above average.
Address D X 260, Tribune.

WOMAN between 30 and 35 years old can become partner on percentage basis in restaurant without investment; widow pref. 5406 W. 95th-st., Oak Lawn. Oak Lawn 1911.

WOMAN—To serve ice cream and desserts. Exp. not necessary. Illinois Athletic Club, 112 S. Michigan-av.

Saleswomen.

CHRISTMAS CARDS—Why experiment? Sensational "all-star-feature" line pays big! Magnificent 21 card $1 "Feature" assortment sells everywhere, profit 50c. Many other assortments. Big selection. LOWEST PRICE cards with names, 50 for $1.25 for $1.95. Also de l. personals, stationery. FREE SAMPLES personal cards, 21 card box on app. Wallace Brown, Inc., 36 S. State-st., Dept. T., Chicago, 3.

SELL XMAS CARDS
BIG PROFITS.
WRITE FOR SAMPLES.
Grogan Co.
30 EAST ADAMS.

CHRISTMAS CARDS.
50 for $1 with name imprinted. Gorgeous 21 cd. $1 "PRIZE" box pays up to 50c profit, plus bonus. Also religious, gift wraps, everyday, etc. Write for samples on approval TODAY.
HERTELART CO.
305 W. Adams, Dept. T-12, Chicago 6, Ill.

SALESLADY OVER 40.
Established accounts. Take orders, suits, coats, dresses, hosiery, lingerie, socks. Earn $7 to $10 daily comm. Apply Realsilk's Visiting Shop, 36 S. State.

NYLON SUBSTITUTE HOSIERY sell on sight. Take orders from home. 6 W. Randolph. Commission.

WOMEN at home—Sell coats and dresses. Comm. Address D M 600, Tribune.

Miscellaneous.

WOMEN OVER 40
Communication carriers. Easy work. 40 hr. wk., time and half overtime. Hours and location to suit convenience.
POSTAL TELEGRAPH
S. M. Lesko, basem't, 166 W. Van Buren.

PACKERS
Light, clean work. No experience needed. We will train you.
SPIEGEL, INC.
1038 W. 35TH-ST.

Active Women, 18-50
For light, pleasant work in large greenhouse; no exp. necessary; $21.60 to start. Permanent, with vacation plan.
FRANK OECHSLIN & CO.
Wholesale Producers of Potted Plants.
7250 W. CERMAK-RD.

HANDY HOUSEWIFE
Young woman for light, pleasant work as counter girl in our small, company cafeteria. No cooking or baking. No experience necessary. Hours 8 a. m. to 3 p. m. 5 day week. Excellent working conditions. Good salary and meals.
BUCKLEY-DEMENT & CO.,
1300 JACKSON-BLVD.

COLORED GIRLS
FOR LIGHT FACTORY WORK. PERMANENT.
Hart, Schaffner & Marx
4522 W. CERMAK. 823 S. TRIPP.

COLORED WOMEN
for porter and bus work as well as dishwashing; steady work; good working conditions. Ask for Mr. Denny, 2d floor, 174 W. Randolph-st.
B/G FOODS, INC.

COLORED GIRLS
for folding, sorting, and wrapping. Experience unnecessary. Steady work now and after the war. Good pay. Excellent working conditions. Day or evening shift. Apply at Munger's Laundry, 2412 S. Indiana-avenue.

Night Janitresses
25 to 40; light cleaning work; 44 hours per week; no hand scrubbing. Phone Franklin 7070 before 5 p. m. The Northern Trust Co., Building department, 50 S. La Salle-st.

GIRLS AND WOMEN
White. Food industry.
Packaging. $23 per week.
Day work. 3422 W. Lake-st.

GIRLS—25 years or over; to dispense food to shop employes from lunch carts; good pay; steady work; 6 day week. Starting rate 69½c per hour. Apply personnel dept. TAYLOR FORGE & PIPE WORKS, 1409 S. Cicero-av.

COLORED GIRLS
for packaging and boxing greeting cards.
GARTNER & BENDER
1104 S. WABASH.

GIRLS—White. Light factory work in modern air-conditioned room. Time ½ over 40 hrs. No exp. nec. Perm. Vacation with pay. Standard Pharmacal Co., 847 W. Jackson-blvd.

WILL train women for assembly, inspection, machine, and hand fabrication of sheet metal products. Congenial surroundings. Near Southwest Side. Good pay and trans. Steady work. 1920 S. Western-av.

MATRON—Large industrial firm requires matron to work in Girls' Restrooms. Pleasant surroundings. Day work. 40 hour week. S. W. Side. Permanent. State age, exper., etc. Address D X 194, Tribune.

WOMEN—GIRLS.
White or colored.
Steady or part time work; day or night shift; no exp. nec. 4310 Shields-avenue.

KITCHEN HELPERS
$75 month and meals; permanent; 2 weeks vacation. Apply 956 E. 58th-st.

WOMEN—NO AGE LIMIT.
FOR LIGHT FACTORY WORK: NIGHT OR DAY SHIFT; NO EXP. NECESSARY. Plastic Binding Corp., 732 S. Sherman.

ATTRACTIVE girls for light work in theater—45c an hour; pleasant surroundings; air-conditioned; full or part time. Surf Theater, 1204 N. Dearborn, after 6 p. m.

GIRLS and women—Part time evening shift; 3:30 to 8:30 p. m.; clean, light assembly work; ideal conditions; steady. Weco Products Corp., 2600 N. Pulaski-rd.

WALL WASHER
Permanent; $110 per mo. 7 A. M. to 3:30. Apply 956 E. 58th-st., Rm. 201.

WOMAN or girl—To learn textile work in cotton weaving mill; starting wage $26 wkly. 3d fl., 1323 S. Michigan.

MOTION PICTURE DISTRIBUTOR desires girls for pleasant shop work; permanent; no experience. 209 W. Jackson, Rm. 310.

GIRLS FOR LIGHT FACTORY WORK—55c per hour. 415 W. SCOTT-ST. 1 block north of Division-Sedgwick.

COLORED GIRLS—For inspectors in cleaning plant; good pay; steady work. 2421 N. Western-av.

GIRLS wanted for miscellaneous work—No experience necessary. Apply 119 N. Wabash after 9:30 a. m.

ORDER fillers—Under 35; no experience; 54c per hr., time ½ over 40 hrs.; day work only; no Sat. 1946 W. Madison.

WOMEN—Colored or white; exp. not nec.; essential industry. 3319 Fullerton.

MAID FOR MILLINERY SHOP.
938 N. MICHIGAN.

HELP WANTED—WOMEN.

Miscellaneous.

WESTERN ELECTRIC'S
LOOP EMPLOYMENT OFFICE
RM. 1402, MENTOR BLDG.
39 S. STATE-ST.
Hours 9 a. m.-7 p. m.
[illegible]

Women and Girls
STEADY EMPLOYMENT
FOR
[illegible]
R. R. DONNELLEY & SONS COMPANY
2117 CALUMET-AVENUE

GIRLS
17 TO 40
[illegible]
FORUM
64 W. MADISON.

WOMEN—For training for precision war work as MACHINISTS. INSPECTORS. WELDERS. [illegible]
DANLY MACHINE SPECIALTIES, INC.
2100 S. 52d-av., CICERO, ILL. [illegible]

Charles A. Stevens & Co.
CAN USE
WOMEN OR GIRLS
[illegible]
19 N. STATE-ST.

GIRLS—WOMEN
TO PACKAGE FOOD PRODUCTS.
Easy Short Hour Shift
[illegible]

LOOK, LADIES, LOOK.
[illegible]
CHICAGO ELECTRIC MFG. CO.

GIRLS—WOMEN
[illegible]
SCHUTTER CANDY CO.
1013 N. CICERO-AV.

Helpers
ICE CREAM FACTORY
GOOD PAY
NONEBETTER
1025 S. KEDZIE.

ALUMINUM CO. OF AMERICA
NEEDS
WOMEN FOR ROLLING MILL WORK.
[illegible]
3011 W. CERMAK-RD. CHICAGO.

JANITRESSES!
CLEANING WORK IN LOOP.
Illinois Bell Telephone Company
309 W. WASHINGTON-ST., CHICAGO.

COLORED GIRLS
[illegible]
Hart, Schaffner & Marx
823 S. TRIPP.

COLLECTORS
and Credit Investigators
UNDER 45. $125 TO START.
HOUSEHOLD FINANCE
[illegible]

MCH. OPRS.
FOR WAR PLANT
Phone Randolph 3260

AIRCRAFT WORKER
EXPERIENCED OR INEXPERIENCED, FOR WAR PLANT.
[illegible]
4401 N. Ravenswood-av.

GIRLS
[illegible]
TAYLOR FORGE AND PIPE WORKS, 1409 S. Cicero-av.

[illegible]

ERRAND GIRL
[illegible]
16 W. Washington-st. Room 210.

[illegible]

WOMEN—GIRLS.
[illegible]
HARLICH MFG. CO.
1417 W. JACKSON-BLVD.

COUNTRY CLUB
[illegible]

WOMEN 18 TO 60, WHITE
[illegible]

GIRLS AND WOMEN
[illegible]

[illegible]

HELP WANTED—WOMEN.

Nurses' Registries.

[illegible]

TRADE SCHOOLS—WOMEN.

65,000 NURSES WTD.
Learn at Home—Spare Time or in HOSPITAL. [illegible]

Medical and X-ray
TECHNICIANS
[illegible]

Med. Lab. Technician
[illegible]

THE ORIGINAL AND ONLY
"Chicago Business College"
[illegible]

Compt'mtry, $35, Complete
[illegible]

Comptometry Course, $35
[illegible]

DRESSMAKING—MILLINERY SCHOOLS.

[illegible]

OFFICE FURNITURE AND DEVICES.

[illegible]

MISCELLANEOUS.

For Sale.

[illegible]

Wanted.

[illegible]

STORE AND BAR FIXTURES.

[illegible]

RUG CLEANING.

[illegible]

MUSICAL AND DRAMATIC.

[illegible]

PATENTS—PATENT ATTORNEYS.

PATENT ATTORNEY-ENGINEER, D. M. Heller, 134 N. La Salle. Fra. 5056.

TO RENT—ROOMS—SOUTH.

DORCHESTER, 5313—New, dec. sgl.-dble., $4.50-$5. I.C., b., surf. Kent. Hyd. 1791.

KENWOOD, 6349—Large, comfrtble. front sleeping rm. 3 windows; near all tr.

LAKE PARK-AV., 4627—Single and double rooms; nr. lake, all trans.; $4-$5 week.

LAKE Park, 4759—Attrac. rms. with run. water and private bath; all transp.

MARYLAND, 8517—Pleasant room; nr. I.C and surf.; private home. Radcliffe 1569.

SEVENTIETH-ST., E., 2139—Sleeping rm. cmf., cln.; pr. fm. apt. I. C. Mrs. Kellison.

UNIVERSITY, 6159—"L," surf.; clean; innersp.; closet; maid serv.; reas.; off. bell.

WOODLAWN, 6600—Clean, attrac. rms. with running water; all transportation.

Hotel Rooms.

BLACKSTONE, 5519—DORCHESTER 4100

UNIVERSITY HOTEL
100 rms., ea. with comb. tub-shwr.; $7-$9 wly.; dly. $2-$2.50 sgl., $3-3.50 dbl.

HOTEL rms.—Gd. trans. $6 per wk. and up. Run. water and some with priv. baths. THE HARPER END HOTEL, 5010 Harper. SOUTH TOWN HOTEL, 6326 S. Halsted.

HOTEL CECIL.
5488 Hyde Park-blvd.; attractive rms.; all transportation. PLAZA 9565.

TO RENT—ROOMS—SOUTHWEST.

RM.—Suitable 1 or 2 girls; near California and Archer. Call. Laf. 8576.

TO RENT—ROOMS—NORTH.

CAMBRIDGE, N., 2821—Sgl. sleepg.; clean, quiet; adj. bath, shower; good transp.

CLARK, 2111 N.—Lg., lgt., cl. sleeping rm. Ex. trans. Suitable for 1 or 2. Lin. 3580.

DEMING-PL., 527—Studio rm.; bus. girl; kit. privl.; nr. Linc. pk. Div. 1514.

ERIE, W., 26—ERIE HSE. guest home for bus. girls; sgl., dbl. rms.; walk loop.

JUNEWAY-TER., 1760½—Well furn. rm. in priv. home to yng. empl. woman. Shanley.

LAKE SHORE-DR., 1234—Lincoln Hse.; new. dec.; lg. frt. rm.; tw. beds. Pr. bath.

LINCOLN PK., 2118 W.—Lg. dbl. studio rm. Ovlk. pk. Yng. people only. Lin. 7684.

LOYOLA, W., 1128—ATTR. CORNER RM., 4 winds.; lge. clos.; Loyola expr.; reas.

OAKDALE, 421—Studio front, suitable 2 girls; maid serv.; $12 per wk. Buc. 7035.

SUPERIOR, 112-14 E.—LGE. SINGLE. and double rms. Home atmosphere. $5 up.

WALTON-PL., 114—LGE. STUDIO RM.; Suits 2; 1 small rm.; priv. bath; reas.

NEAR LOOP, LINCOLN PARK, AND L.
Entirely new, attractive rooms.
NORTH AVENUE Y. M. C. A.
1508 N. Larrabee [600 W.]. Moh. 2603.

LARGE room—Suitable 2 gentlemen; references; private. Longbeach 9256.

Hotel Rooms.

BERKSHIRE HOTEL, 15 E. OHIO-ST. Comfortable rms.; priv. bath, showers. Reas. rates. Walking distance to loop.

TO RENT—ROOMS—NORTHWEST.

OHIO, 1231 W.—5 rms., $17 mo.; no bath. Che. 2916 after 5 p. m.

PARKSIDE, N. 3012—Slpg. rm.; hot wat. ht., shwr.; gd. transpor. Berkshire 7048.

IRVING PARK Y. M. C. A.
4251 Irving Park-road. Pen. 1400. Nicely furn. rooms; cafeteria; free parkg.

TO RENT—ROOMS—WEST.

AUGUSTA, 4352 W.—2 gents; large room; good transp.; nr. factories. Bel. 9454.

MAYPOLE, 3312—2 light rooms; Frig.; linens; near park; all transp.; $8 week.

MONROE, W., 1440—Sleeping rooms; sgl., $4; dbl., $7.50; ref.; qt. hm. Mon. 7090.

VAN BUREN, 3910—Accom. 2 emp. ladies. Sgle. sleep. rms., newly dec. All trans.

WILCOX, 3916—2 large rms.; clean; hot water heat; adj. bath; nr. trans.; 2d flr.

LIVE AT SEARS Y. M. C. A.
Attractive rooms; comfortable beds; moderate price; 24 hr. service; L and surf. 820 S. KEDZIE. NEVADA 3800.

ROOM—Twin beds; for empl. cpl. or 2 girls; hme. priv. Ked. 0521. 3303 Fulton.

TO RENT—HOUSEKEEPING ROOMS.

South Side.

BLACKSTONE, 4958—Newly dec. 1-2-3-4 room apts.; also slp. rms.; well furn.; new refrig.; exc. transp.; $4-$12.

BLACKSTONE, 4920—1 and 2 rm. kitchen apt.; also sl. rms.; nr. I. C., bs., lk.; adlts.

DORCHESTER, 6227-6452—1, 2, 3 rm. kt.; shower; refrig.; pref. trans.; adults.

ELLIS, 4060—2-3 rm. furn. apts.; reas. rates. Elaine Furnished Apts., Atl. 9295.

HARPER, 5455—Nicely furn. 1 rm. hskpg.; r. water; all trans. $4 to $6.50.

HYDE PARK-BLVD., 1411—Lge. lt. hskpg. rms., r. wat.; $4-$6.50. I.C.; 9 min loop.

INGLESIDE, 6352—Unfur. 2 r. apt.; porch. Frig.; 1 r. hsk. Also slp. r. Adlts. Gd. tr.

KIMBARK, 6152—2d; newly dec. 3 rm.; pri. bath; elec. refrig.; ideal trans.; adults.

KIMBARK, 6618—1 nice rm., stove, r. w., elec. frig.; conn. bath. $7 wk. Also sl. rm.

LAKE PARK, 4919—Clean kit. apts., $6 up; refrig., auto space free; all trans.; adults.

NORMAL, 7413 S.—Nice stud. rm.; 3 win.; new cab. sink, stv., ref.; R. I., surf.

SIXTY-SECOND-st., 922 E.—Comp. furn. 1 rm. kit.; 2 rm. apts.; refrig.; clean, respect.; $5 week up.

UNIVERSITY, 6155—L. surf.; clean; large frt.; closet; ref. 3 wind. Reas. Office bell.

UNIVERSITY, 6237—2 ft. rs., cmp. frn.; inador; refr.; also slp. rs., 1-2 adults.

YALE, 6521—Under new mgmt., 1 or 2 rm. kit.; refs.; nicely furnished; reasonable.

47TH-PL., 1355, E., at Dorch.—The Lillie. 1-2 rm. kits., suitable for lady; priv. lav. adj. bath; refr.; also slpg. rm.; $3.50.

North Side.

ARGYLE, 940—Frt. r. kit. Cln., quiet. Nr. bch., pk. Frig. All tr. Maid serv. $4.50 up.

BROADWAY, 5146—2 rms.; kitchenette; redecorated; refrig.; all trans.; reasonable.

BUENA, 918—HSKPG. APTS.
Also sleeping rms. Frig.; stoker; adults.

CLARK, N., 2118—2 or 3 rms.; frt.; nicely furn.; near park; gd. transp.; reasonable.

CLIFTON, 4505—Attr. 1-2 rm. kitnts.; lite, airy; frig.; exc. trans. Reas. Edg. 0842.

EASTWOOD-AV., 857 W.—1-2 rm. kit. apts.; furnished; refrig.; reas.

GREEN, 518—Cor. of Milwaukee; clean, light, 2 rms., kitchenette; $6.50 per wk. gd. transp. Hay. 9456.

HERMITAGE, 4019—1½ rms.; inador bed; conn. bath; exc. trans. Adults. $7 wk.

KENMORE, 4847—2d; 2 rm. apt.; suits 2; liv. rm.; bedrm.; sun rm.; all tr. Sun. 8001.

KENMORE, 4153 and 5120 Kenmore—Clean 1-2 rm. kits.; well furn.; frig.; $4 up.

KENMORE, 4618 — KENMORE HOTEL. Kitchenette, $5-$6; pri. bath; $8-$9 wk.

LARRABEE, 2125—2 rm. apt.; newly dec.; gas, frig.; good trans.; adults; no pets.

LA SALLE, N., 1447—HSKPG. APTS.
Also sleeping rms. Frig., stm., stoker.

LAWRENCE-AV., 1033—1-1½-2 rm. furn. kitnts.; refrig.; newly dec.; all transp.

MAGNOLIA, 4441—1, 2, 3 rooms; nicely furn., dec.; elec. refg.; all transp.; reas.

SEDGWICK, 2112—1 rm. large kitch. apts. newly decorated; near Lincoln Park.

WILSON, 1530—1-2 rms., kit. Frig., $6-$8. Also 2 rm.; priv. bath; child welcome.

WINTHROP, 5826—1 and 2 rm. kitnts. Nr. beach, bus, L lines. Very clean. $4-$9.

Northwest Side.

KASSON, 4470 N.—Nr. Montrose and Elston; 2 furn. apt. [3-2 r.] fr.; adults.

KEDVALE, 4026—Large, lite single; Frig. Good transportation. Palisade 2267.

KILDARE, N. 4418—2 or 3 rm. furnished apt.; real kitchen; good transportation.

West Side.

CERMAK, 4100—Cln., airy, 1 rm. kit.; frig. Suit. 2; $10; also 1 r. kit., suit. 1; $5.50.

FULTON, 2903—Comfortable 3 rm. apt $8. 5 r. apt. $14. H. run. w. Gd. trans.

WALNUT-ST., 3023—3 clean furn. hskpg.; 1½ blocks Lake-st. L station. Reas.

WASHINGTON-blvd., 2147—1 or 2 rm. kit. apts.; pri. ba., refg.; $7.50 and $9.50

BOARD AND LODGING.

South Side.

ELLIS, 5201—Attr. cong. home; outside room; suit. 1-2; home ckg. Meals opt.

SIXTY-FIRST-ST., E., 1512—Rm. with bd. 2; $18 wk.; sgl. $10. I. C., L. Mid. 2335.

EMPLOYED woman or student; exchange own room and board for care of children and light dom. serv. Wolfson, Fai. 0132.

FREE rm. and board to white business girl or student in exchange for staying eves.; 5 yr. child; time off. Mich. 7409.

ATTR., cong. home for young girls—Nicely furn.; reas.; I.C., L; U. of Chgo. Pla. 9709.

North Side.

DEVON OLD PEOPLE'S HOME. Comf. living; spac. grounds; exc. meals. Hol. 9845.

KENMORE, 6006—Miracle Club; exceptl. home for bus. girls. All tran. Lon. 9795.

LAWRENCE, 2139—Lge. rm.; excel. meals; ldry.; twin beds; $10 ea. Sunnyside 3348.

HIGH CLASS RES.—Bus. girls. Beach; meals opt. Newly dec. $8-$10. Edg. 1155.

LENOR Club for girls, nr. lake. Best meals, trans. Reas. Amb. 0083.

WOMAN or mother with children; good transportation. DIVERSEY 2219.

YOUNG PEOPLE'S CLUB—With board; nr. lake, all trans.; 4900 N.; $9. Long. 0799.

Convalescent Homes.

WOMEN—Beau. dorm., 1st fl., adj. scrnd. pch.; spac. grds.; tray ser.; $35. Gra. 9123.

BISSELL, 2219—Real home for women pensioners; good food; reas. Lin. 3996.

Children.

EXC. home—1 or 2 children over 2, with parent; yd.; ½ blk. sch.; all tr. Ard. 3645.

WANTED—BOARD AND LODGING.

EMPLOYED mother and infant desires room in home; North side. Care for infant during day; $70 mo.
Address D X 245, Tribune.

EMPL. mother desires care for 4½ yr. boy. Priv. home. Address M 397, Tribune.

WANTED—Rm. and board for 6 yr. old boy; n. w. side; refined home. Man. 9633.

HOTELS AND APARTMENT HOTELS.

PLAZA HOTEL—CLARK AND NORTH-AV. Hotel rooms and suites available.

JULIAN Hotel—924 Belmont; 10 min. lp.; all rms. pri. ba. or R. wtr.; $7 wk. up.

BREVOORT HOTEL—Madison east of La Salle. Desirable rooms from $1.75 daily.

THE CORONADO, 1061 ROSEMONT-AV.—NO APTS. NOW. BUY BONDS.

HOTELS AND APARTMENT HOTELS.

HYDE PARK HOTEL
Cheerful rms. and suites from $10 a wk. All hotel services; popular priced restaurants; bus, street car, and I. C. at door. 1511 Hyde Park-blvd. Hyde Park 0530.

$1.00 daily up. — $5.00 weekly up.
BUENA OAKS HOTEL
Newly furnished and decorated.
4301 BROADWAY. ENT. 940 CULLOM.

$6—WEEKLY—$6
Lowest south side rate; beaut. furn.; newly decor.; bath, shower; ideal trans. Drexel View Hotel, 4358 Drexel-blvd.

UNION PARK HOTEL
210 S. ASHLAND-BL. 5 minutes to loop. $6.50 WEEKLY UP. $1.50 DAILY UP.

Hotel Northmere, 4943 N. Kenmore. All outside rms. with bath or shower. $1.25 day and up; L, bus, surf. Lon. 4234.

LANE HOTEL, 878 N. Clark-st.—Overlooking park; large airy rms.; adjoining bath. $4 week per person, 2 in a room.

WACKER Hotel, Clark and Huron—Firepf. bldg.; 300 rooms; pri. baths; from $8 week; $1.75 a day. An A. A. A. hotel.

BUENA PARK HOTEL, 4145 Broadway—Newly furn.; $6 wk. up. L, bus, car at dr.

STORY HOTEL—2115 N. Sedgwick; 24 hr. svc.; outside rms. from $1.50 day, $6 wk.

WELLINGTON ARMS HOTEL,
2970 SHERIDAN-RD.

DEWEY APARTMENTS—In the Edgewater Beach Hotel, Telephone Longbeach 6000

APARTMENTS AND ROOMS TO SHARE.

BUS. girl—Share 2 room apt. with same. Restricted. Reasonable. Longbeach 5284.

GIRL share 1½ r. apt. same; Nr. N., E. of Mich. Address M 536, Tribune.

MOTHER, daughter wsh to share apt. with yng. ldy. North; gd. trans. Div. 4768.

BANKS-ST., 48 E.—Studio r., 1-2; run wa.; also sgl.; nr. lk.; bus at door. Del. 4613.

2 GIRLS will share mod. 4 rm. apt. with same—Nr. I. C., L, srf. Fai. 4255 aft. 5:30.

THE ORIGINAL CHICAGO RM. REG. APT. TO SHARE, RMS. DEA. 2713.

RIVERSIDE, Ill. lady will share apt. with same or elderly ldy. Q. tran. Riv. 5730MX

TO RENT—HOUSES.

South Side.

New 5 Room Brick Homes
READY FOR OCCUPANCY.
For War Workers with Families.
$56 Including Refrig. and Gas Range.
Model Open Daily 'Til Dark
96TH AND JEFFERY.
Tune in W-I-N-D, 6:35 p. m., Mon. to Fri.

North Side.

11 RMS.—Rent $90; sell furnishings; nr. beach; excel. trans. Hol. 8376.

Suburban—South.

FOR DEFENSE WORKERS.
$50 mo.; 4 rms.; new brick hse.; 2 bedrms.; living rm., kitchen, basement; completely graded; immediate occupancy. Oppor. to purchase for as low as $300 down; good community; near schools, churches, and shopping dist. Lansing, Ill. Office School and 179th-st., 3 blks. east of Torrence, or Rog. 6360.

Suburban—Northwest.

NEW 5 rm. house; $45 mo.; Mundelein, Ill.; close to church, school and stores; n. shore elec. trans. Call Fra. 8611.

TO RENT—FURNISHED HOUSES.

NEW 5 room home in Glenview—Newly furnished; gas heat. Available Sept. 1. Phone Thursday, Glenview 1173.

WANTED—TO RENT—HOUSES.

DESIRABLE tenant—Responsible couple with little children want 5 or 6 rm. hse. or 1st apt., 2 or 3 bedrms. for Sept. 1st, South Shore district or n. w. or w. suburb. Fairfax 8278.

FAMILY of three desires 5 rm. apt. or home; no. or subs.; nr. L. Call Nat. 0206.

TO RENT—RESORT PROPERTIES.

Illinois.

FOX Lake cottages—Gas, light, water; boat. 4 blks. town; $27-$32 wk. Col. 3910.

Indiana.

5-6 RM. cott.—Flint Lake. All conv. 50 mi. Chicago, 1 blk. from bus. Restr. Pla. 8060.

Michigan.

FURN. cottages—Near Grand Beach, Mich.; $10 wk. up; restr. Dor. 9109 aft. 5 p. m.

Wisconsin.

SUMMER cottages for rent—$15 to $35 per week; Powers Lake, Wis.; 65 miles from Chi. For reservations call Bruns. 2770. Mr. Kozie.

COTTAGE, DELAVAN LAKE—GAS, LIGHT, WATER. CALL EDGE. 2214, 9 A. M.-3.

DELAVAN Lake, Wis.—2 cott.; lake frt.; elec., gas., bts. Ph. Cap. 1190 aft. 6 p.m.

DELAVAN LAKE cottages, nicely furnished. Gas, light. Reas. SEELEY 6238.

TO RENT—APARTMENTS—SOUTH.

General List.

3 AND 4 rms.—Steam heat; private bath; $25 and up. Apply 1410 E. 63d.

3 AND 4 RM. basement apts., $20; stove heat. 7014-16 Dorchester. Fairfax 9280.

NR. LAKE, I. C., No. 1 bus, L—1-5 rms., $23.50-$40. 1130 E. 43d, ofc. Ken. 8407.

1, 2, 3, 3½ Rooms.

2½ ROOM bedrm. apartment, private bath, steam heat, newly decorated, unfurnished. $25. 936 E. 42d-place.

EXCH. mod. 3 rm. carptd. apt. for 5 rm. apt. in present locality, south of 67th-st., east of Jeffrey, 1st flr. Hyde Park 3948.

2½ AND 3 rms.—Available Sept. 1st and Oct. 1st. Private baths. Hot water. Stm. ht. Pla. 8680. Call 11 a. m.-4 p. m.

4719 KENWOOD-AV.—1-2-2½ rm. furn. kit. apt.; refg.; priv. bath; nr. I. C., surf.

8035 DREXEL—3½ rm. Eng. bsmt. apt.; Sept. 1; $36; elec. refg.; adults. Rad. 5370.

KIMBARK, 6618—2 nice rms. Sun parlor, Pullman kitch. I. C. trans. Cple. $12 wk.

3 RMS.—Steam heat; private bath; 6026 Drexel; immed. poss.; $32.50. Fai. 4400.

2½ RMS., 3d—Lge. liv. rm., dinette, kit.; newly decor. $37.50. 4511 Lake Park-av.

4, 5, 6, 7 Rooms and Larger.

New 5 Room Duplex Apts.
READY FOR OCCUPANCY.
For War Workers with Families.
$56 Including Refrig. and Gas Range.
Model Open Daily 'Til Dark
96TH AND JEFFERY.
Tune in W-I-N-D, 6:35 p. m., Mon. to Fri.

LOVELY 5 rms.—$62.50; near I. C. Must have 4 rm. apt. in exchg., located near I. C. Call Hyd. 2337 eves. or Fra. 7323.

BEAUTIFUL apt.—8 spacious rs.; 3 baths; best transp.; near lake. See janitor on premises. 5318 Hyde Park-boulevard.

SUBL.—5 rm. attr. apt., 3d fl.; 5 lge. clos., glazed sun porch; all trans. and shops; $50; Hy. Pk. dist. Mid. 4832 bet. 5 & 6.

SUBLEASE Sept. 1—4 rms. and garage, $45. 855 W. 72d-st., 2d floor.

5 RMS.—Unheated; modern; $30. 6651 Maryland. Agent on prem. Dor. 0700.

TO RENT—APARTMENTS—SOUTHWEST.

4, 5, 6, 7 Rooms and Larger.

IMMEDIATE OCCUPANCY.
War workers only; 5 rooms; brand new; $55; new stove and refrigerator included. J. E. Merrion & Co. Radcliffe 3210.

TO RENT—APARTMENTS—NORTH.

1, 2, 3, 3½ Rooms.

1½ RMS., $65-$67.50
Immediate, Sept. 1st and Oct. 1st poss. Free electricity and refrigeration. 3314 Lake Shore-drive. Lakeview 4130.

SUBLEASE Sept. 1—3½ rm. Eng. base. apt.; steam heat, refrig., table top stove. $32.50. Call after 6:30 p. m. Div. 6034. 625 Arlington-place.

SEPT. 1st—3½ rms., steam heat; refg.; t. t. stove; 3d floor; $40; adults. Gra. 6474.

$30-$25, 3 AND 2 r. kit. apts.—Gas, light incl.; all trans. 7057 N. Ravenswood-av.

2½ RM. apt. for sublease and furniture for sale—Call Sunny. 2871.

1415 MORSE-AV., Apt. 7—Sublet modern 2 rm., $35, incl. gas, lite. Rog. Pk. 1880.

4, 5, 6, 7 Rooms and Larger.

232 E. WALTON
9 ROOMS, 4 BATHS.
HOGAN & FARWELL, INC. WAB. 7300.

700 IRVING PARK—8 rms.; 2-3 tile baths; $100-$110; nr. park and trans. Lak. 6480.

2557 LINCOLN-AV.—3d fl. 4 rms.; stove ht.; $14 month. Lincoln 2282.

6902 LAKEWOOD—Basement apt.; 4 rms.; $35. Morse "L" Station. See janitor.

2828 SHERIDAN-RD.—2d apt.; beautiful 7 rm., 3 baths; gar. avail. Wel. 2828.

5 RMS.—Stm. ht.; newly dec.; 2d fl.; 3000 Lincoln-av.; $40. Call eves., Lon. 1187.

SUBLEASE Sept. 1st—4 rm. modern 1st apt., $55. 6705 Greenview.

6 LGE. Lt. Rms.—Corner; 2 baths; blk. L, lake, bus. $110. 7000 Sheridan-rd.-Lunt.

TO RENT—APARTMENTS—NORTHWEST.

1, 2, 3, 3½ Rooms.

NEW 3 r. English bsmt.—Shwr., el., refrig., t. t. stove; gar.; $40. 4736 N. Central Pk.

3 RM. bsmt. apt.—Modern; $38. 5012 N. Ridgeway. Juniper 4612.

4, 5, 6, 7 Rooms and Larger.

NEWLY decor., light 4 rm.—Stove ht.; $13 mo. 1841 W. North-av. Park Ridge 263-R.

SUBLET—5 large, lite rms., 2d fl.; steam ht.; insul. roof; $50 month. Jun. 5358.

4651 N. SPAULDING—4 mod. rms.; free refg.; $41.50; do own deco.; htd.; adults.

3 AND 4 RM. basement apts., $20; stove heat, $20. Longbeach 8833.

5 RMS. and sun pch.—Unheated. Refrig., gas range; adlts.; no pets. 6138 N. Meade.

2D AND 3D—4 rooms, bath; stove heat; gd. trans. 1343 W. Grand-av.

TO RENT—APARTMENTS—NORTHW'ST.

4, 5, 6, 7 Rooms and Larger.

6 ROOMS—Stove ht.; new. dec.; no stove or refrig.; nr. Kimball and Irving Park-rd.; $38. Phone Irv. 6617, 6 to 8 p. m.

TO RENT—APARTMENTS—WEST.

1, 2, 3, 3½ Rooms.

1 ROOM apt. in modern bldg.—$18 unfurnished; will furn. for $27.50. Austin-blvd. near Fillmore. Call Village 9646 days, or Kedzie 4215 evenings.

SUBL. 2½ rms.—Outs.; incl. gas, lt., carpeting and ven. blinds. Gd. tr. Roof gard. Apply Mgr., 160 N. Menard, Apt. 401.

2 ROOMS—Steam heat; stove and refrigador; $32 a mo.; free gas and light. Call aft. 7 p. m. 4306 Harrison-st., 3d floor.

2817 MONROE-ST.—3 rooms; 1st floor; steam ht.; Frigidaire; good transp.; $37.

3 RM. apt.—Htd.; priv. bath, shower; refr. Adults. Apply Store, 128 S. Aberdeen-st.

4, 5, 6, 7 Rooms and Larger.

4 ROOMS—Lg., lt. mod.; some 2 bedrooms; gd. shop., transp.; reasonable. Roc. 7126.

TO RENT—FURNISHED APARTMENTS.

(See Also Hotels and Apt. Hotels.)

SOUTH.

ST. GEORGE HOTEL
1435 E. 60TH-ST.
Newly decorated; smartly furnished; 24 hour service; I. C. transp. $55.

2 RM. kitch. apt.—Mod. bldg.; beau. furn.; all outside large, light rms.; maid service; elevator; gd. trans. By day, wk., or mo. 753 E. 79TH-ST.

4009 LAKE PARK—2 large rooms; elec. refrigeration; newly decorated; telephone service; automatic elevator; well kept building. $35 mo. for 2 people.

3 ROOM FURNISHED APT.
ENGLISH BASEMENT.
5316 DORCHESTER. PLAZA 2500.

4121 DREXEL-BLVD.—Newly dec.; comp. furn.; 3½ rms.; pri. bth. 3 clos. Frig.; rl. bedr.; inador; adlts. Bus, L, surf. $14.

KENWOOD-av., nr. 64—Charming 4 rm. apt. Newly remod.; adults; 1 bl. I. C., L, surf. Webster Realty. Hyde Park 2535.

KIMBARK, 6415—Lge. 1 rm. apt.; inadoor; new refg.; well kept bldg.; I.C., L; adlts.

2 RM. kit. apt.—Bedrm., din. rm., kit., priv. bath; reas.; I.C., surf., L.4526 Oakenwald

3 RM.—Priv. bath; 2 rms. with semi-priv. bath; reas. 5466 Kenwood.

ATTR. 3 rs.—Beau. furn.; pri. ba.; frig.; $10.50-$11.75. 2 adults. 5473 Kimbark.

HYDE Park, 1318—New bldg.; newly furn. 2 rms., tile bath; $57.50. Atlantic 8080.

3 CLEAN rms.—Private bath; good trans.; adults; refrigerator. Wentworth 9522.

1½ RM. kitnts.—New, furn.; new refg. Av. now; also for Sept. 1st. 5508 Everett.

6119 WOODLAWN—2½ and 3 room furnished apts.; adults; clean, quiet bldg.

KENWAY APTS.—6054 KENWOOD.
2-3 rm. apts.; newly dec.; nr. I. C., surf.

4711 DREXEL—1 r. kitch. apt.; very attr. Choice location; exc. transportation.

3 RM. apt., bath, $25—For one buying furn.; $75; will sell part cash. Liv. 2370.

HYDE PARK TOWERS.
1½ to 4 rms. 810 Hyde Pk.-blvd. Ken. 0940

NORTH.

SUBLEASE BEAUTIFUL FURNISHED 4 room apartment to responsible party. North side; near lake; leaving city. Phone Sheldrake 5250.

21 E. CEDAR-ST.
3 rm. apt. completely furnished. Avail. Sept. 1st. $110. 2d fl. Show 6-9 p. m.

LARGE 2½ bedrm. apt.—Ven. blinds; new stove, refg.; $13. Also 1 rm. kit.; refg.; $7. Bch., bus, L. Empl. adults. Rav. 9369

755 BUENA—53 bus and "L;" nr. beach; ideal 2½ rs.; $45; 1½ rm. kitnt., $35-$45.

1½ RM. kitch.—24 hr. switchbd. Daily lin. Nr. bch. $42.50 and up. 5722 Winthrop.

2 RM. apt.—Maid; phone service; good shopng.; all trans.; adults. 944 Montrose.

L'AIGLON, 22 E. ONTARIO—BEAUTIFUL STUDIOS. NR. N. SIDE. REASONABLE.

2319 N. ORCHARD—2 rm. well furn. apt.; suit. 1 girl; refg.; exc. tr. $30 mo.

421 OAKDALE—Large 3 rm. apt.; maid service; nr. lake; $100 per mo. Buc. 7035.

755 BUENA—53 bus and "L." Nr. beach. Front 1½ rm. Con. bath. Frig. $30-$35.

ATTR. 1½ rm. kitnt.; refrig.; priv. bth.; $11; cple. 2535 Seminary. Wel. 9419.

1 RM. kitchenette and 1-2 rm. kitchenette with bedroom—432 Belmont. Bit. 3313.

TO SUBLET—5 rm. mod. furn. apt., 1st fl; good trans.; $75 per mo. Lon. 7812.

1-2 RM. apt.—Clean, lite, all trans., maid. 4347 Hazel [855 W.] Div. 9293.

ATTR. 1 and 2 rm. furn. apts.—Refrig. Sheridan Manor Apts., 4072 Sheridan.

SUBLET—Light, airy 2½ rm. apt.; adults. 1962 Sunnyside. Sun. 8370.

NORTHWEST.

4 RM. apt.—Furn. or partly furn.; vic. Montrose and Western. Irving 4645.

WEST.

2142 W. ADAMS—2 rm. apt.; rollaway bed, showers, linens. Clean, quiet. Suit. 2.

MONROE, W., 1924—Modern front kitch. apt.; G. E. refrig.; linens; all trans.

2 ROOMS—Priv. bath; refg.; 3d floor front. $10. Adults. 3143 Warren-blvd.

FULTON-BLVD., W., 3143—2½ rms.; all utilities; dble. and single beds. Dea. 8658.

1½ RM. kit. apt.—$52.50 to $67.50 mo.; restricted. Austin 8510 or Village 8500.

2 RM. at 3347 Maypole-av.
$9.50 per week.

48 N. LOTUS—1 rm. kitchenette; new. dec. No linens or dishes. Apply basement.

WANTED—TO RENT—APARTMENTS.

NORTH side firm requires additional facilities for American-Japanese employes. Interested in single or double rms., furnished or unfurnished apts.; preferably north side. Not interested in buying or leasing. Any one having accommodations to offer please write, stating facilities available and loc. Address D P 559, Tribune.

5 RM. mod. htd. apt.—Pref. 1st or 2d flr., with or without refrig. and stove; near trans. to loop. North, N. W., or West. 3 people reliable.
NEWCASTLE 5156.

4, 5 OR 6 ROOM, MODERN, furnished apartment—1st or 2d floor—or house; Ravenswood or Northwest. Reliable party. Phone Keystone 9722.

WANTED—Apartment or small home in North Shore suburbs. Adult couple. Draft exempt. Call Ambassador 0002.

SMALL furnished apt. with bedroom in So. Shore district—2 adults; best ref. South Shore 3233 after 6 p. m.

2½ OR 3½ room heated apartment—No children; for Sept. 1st or 15th; N. or N. W. side. INDEPENDENCE 0589.

WANTED—5 or 6 rm. furn. or unfurnished apt.; No. side; gd. tr.; will furn. ref. Rent no object. Longbeach 7723.

MIDDLE age couple wants five room heated flat or bungalow; own stove and refrigerator. Arm. 9828.

5 OR 6 rms., $55-$60—Vicinity Western to Crawford, Addison to Devon; Oct. 1st or sublease. Ardmore 4432.

5 RM. apt. or house—North, N. W., or suburbs; near grade school. Price no object. References. Rogers Park 1760.

LGE. 4 rm. mod. apt.—Gar., nr. Lake-st. L. Austin or Oak Pk.; adults. Pro. 3958.

4 RMS.—Unfurn., Evanston or north side; between now and Sept. 1st. AMB. 1843.

4 OR 5 rm. apt.—Pref. 1st floor. North or Northwest side. BRUNSWICK 9177.

$25 REW.—Immed. poss. 5 or 6 rm. apt.; 3 adults, 2 child.; W. or N. W. Aus. 3406.

WANT 4 rm. bsmt. apt.—Htd. Call after 5:30. Haymarket 6752.

WTD.—5 or 6 rm. apt. or house; immed. poss. or Oct. 1st; 4 adults. Rock. 4978.

WTD.—4 rm. apt.; 2 reli. adults; near Cath. church. Address M 488, Tribune.

3 RM. apt.—Oct. 1st; north or northwest; couple; draft exmpt. Call Buc. 5882 eve.

WANT 2 or 2½ rm. furn. apt. North, $30-$35; 2 adults. Address M 387, Tribune.

6 RM. steam heated flat—West or Northwest side. Seeley 3129 after 5:15 p. m.

APT. wanted—4 rms., steam heat; N. West. A. Taylor, 1642 N. Bell-avenue.

4 RM. apt.—North of Belmont; about $50; 2 adults. Rogers Park 6177.

3 RM. Furn. Apt.—No. Side; nr. lake; large rs. only. Cple. Address C L 117, Tribune.

WANT 3 or 4 rm. mod. furn. apt. near L; $50-60; Am.-Jap. adults; gd. ref. Atl. 5652

3 OR 4 rm.—Heated; vicinity 79th, 600 to 1800 W.; 2 adults. Triangle 9580.

TO RENT—STORES.

Central.

176 N. MICHIGAN-BLVD.—23x120. MODERN FRONT. SHIP. PLATFORM. HIGH CLASS LOCATION. DEA. 1776.

South Side.

STORE for rent—60x28 feet; suit. for sm. shop; could use bsemt., $40. Hem. 0195.

North Side.

1257 DEVON-AV.—Ideal loc.; a successful beauty parlor operated here for past 16 yrs.; very reas. rent; arrangements can be made. Buick & Guild, 3135 N. Cicero Ave. 0616.

837 SHERIDAN—Available Oct. 1, 36x16. Inquire office of building.

Northwest Side.

6215 DIVERSEY—With new liv. quarters; suit. for any business; $35. Buc. 2015.

Miscellaneous.

A1 RETAIL or light mfg. loc.; with or without living rms.; 25x50, $45. Gage, 105 N. Clark. Central 3513.

TO RENT—OFFICES AND SHOPS.

Central.

ATTRACTIVELY FURNISHED OFFICE WITH RECEPTION ROOM—RENT $40. IN FIRST CLASS, WELL LOCATED BUILDING WITH SERVICE OPTIONAL. 30 N. LA SALLE-ST. SUITE 300.

322 N. MICHIGAN-AV.—ALL OR PART of 3,000 sq. ft.; paneled office, RECEPTION, SHOP OR STOCK ROOM. LIGHT MFG. VENT. FAN. DEA. 1776.

ATTRACTIVE NEW RATES ON FURNISHED PRIVATE OFFICES. ROOM 420, 82 W. WASHINGTON.

333 N. MICHIGAN-AV.—Mail-phone serv. Telephone-Secretarial, Inc. Fra. 7100.

TO RENT—OFFICES AND SHOPS.

Central.

32 N. STATE, S. W. cor. Washington Fireproof bldg.; one floor; also attractive offices; north light; night service; center loop; single room furn., $20; with reception rm., $35 up; beautiful desk space. Phone-steno. SWIGART & CO., Rm. 601.

Outlying.

1579 MILWAUKEE-AV., CHICAGO, FLAT-IRON BLDG.—[Intersection of Milwaukee-North-Damen.] Physician's office; formerly occupied by a successful doctor. Joint use of well furnished reception room with dentist in suite for many years. Newly dec. Excel. transp. Rental $23.50 per month. Apply Aldis & Co. Agents, Harrison 0260.

WANTED—STORES, OFFICES, LOFTS.

WANTED to rent by broker—Heated, equpd. R. E. off. North or Northwest pref. Modern dist. Reasonable rent. Buc. 2306.

BUSINESS OPPORTUNITIES.

Businesses for Sale.

APTS.—59 un. N. S. 10 y. ls. Pr. $11,000. Rt. $600. DeWoskin Co., 105 W. M'dison.

BAKERY—Must sell acc't of sickness; good bus.; refrig., display case. Come and see at 4259 N. Western-avenue.

BARBER-Beauty Shop—Engineering Bldg. Must leave city acct. ill. Exc. est. bus. No reas. offer refused. 205 W. Wacker.

BARBER and beauty shop—Also fixtures; new, used. PAIDAR CO., 1120 N. Wells.

BARBER shop—Estab. 30 yrs.; 6 chairs; good location. 202 S. State, 8th fl.

Beauty Shop—2536 N. Clark
Est. 20 yrs. Steady trade Can net $100 week profit. Price $800. Buy on E-Z terms or best offer. Owner not active. DELMONT CO. 2839 N. CLARK-ST.

BEAUTY shop—Mod. equipped; 3 booths; well est. money maker; reas. rent; sac. illness. Reg. 0304.

BEAUTY salon—Complete equip.; good location. Austin vicinity. Village 3253.

BEAUTY shop—Fully equip. Must sell because of sickness. 3900 Southport.

BOWLING alleys—Due to severe illness owner must sell new, strictly modern, busy bowling alleys and one 2 story saloon opposite alleys; 1 block from C. R. I. & P. ry. depot; first town east of Joliet, Ill. Phone E. L. Walsh, New Lenox 2602, of Wagner & Braun.

CIGAR STORE—Near "L" station; reasonable rent; good going business; forced to sell account of draft. 133 N. California.

CONFECTIONERY STORE
Cigars, cigarets, candy, school supplies. Est. over 25 years; living quarters; leaving town. Phone Pensacola 1500.

CONFECTIONERY — Soda fount., lunch, candy, toys, school supp., cigarettes; opp. hospital. 1758 W. 57th-st.

DELICATESSEN and milk store—Est. bus. 10 yrs.; fine trade, money maker; complete stock and fixtures; 3 yr. lease; low rent; drafted. 4 N. Denton, Arlington Heights. Phone 698R.

DELICATESSEN—Good location; selling because of sickness. Dor. 5820.

DRUG store—Exc. corner loc.; doing good business; illness forces sale. Kerwin Drug Store, 444 S. Chicago-st., Joliet, Ill.

FRIUT Juice Route—Truck included; leaving for army; will sacrifice; income $90 wk. Independence 3695 bet. 8-11 a. m.

FRUIT STORE AND TRUCK FOR SALE. 242 WEST 29TH-ST.

GROCERY—Wkly. rcpts. over $500; closed Wns., Suns.; lge. stock; exc. equip. inclds. scales, register, coffee grinder, slicer, elec. cooled ice box, 8 ft. show case; rt. $45. sacrif. $2,400. Called to service. 1700 Foster-avenue. Longbeach 2665.

GROCERY concession—Beaut. mod. equipt; in neighborh'd dept. st.; low rent; ex. hrs., 9:30-6. Forced sale due to illness. Terms to suit. Oak. 8945.

GROCERY—Must sell because of sickness; $700-$800 weekly; best offer takes. 1303 HOLLYWOOD.

GROCERY store—Well estab., well stocked; drafted. Must sell. Tel. See. 5509.

HOTEL for sale or lease—In Rockford. 25 rooms, 14 bath rooms, 10 kitchenettes. Valuable Main street property. Sacrifice. H. HINCHLIFF, 516 North Main-st., Rockford, Ill.

HOTEL—Block from Union Station. Equipped; 28 rms.; wash basins. New plumbing, lighting, decorating. New tile floor thruout. Haymarket 3818.

LUNCHROOM—Transfer corner; $60 daily rec.; must sacri., illness. Regent 9228.

NEWSPAPER DELIVERY business—2 hrs. daily and $1,750 cash investment will net you $275 mo. Keep your present job, too. Address D X 256, Tribune.

OFFICIAL NEWSPAPER route—800 customers. $1,000. Congested terr.; exc. profits. Address D M 162, Tribune.

RESTAURANT and bar doing enormous business with excellent net profit; in present location 25 yrs.; willing to sacrifice for reasonable cash offer; only bona fide purchasers need apply.
Address D M 589, Tribune.

RESTAURANT—Established 10 years; air conditioned; newly remodeled; equipment practically new. Necessary to sell because of draft. Address D M 416, Tribune.

RESTAURANT on south side for sale to highest offer—Gd. business; must sell at once. Bay. 3256.

ROOMING HOUSE, 5700 NORTH.
Age forces sale; 2 3s, private bath; 6-2s; 16 slp. rms.; 5 frigs.; rent $5,980, clears $2,400, pr. $2,000 part cash. Bryn Mawr L; stdy. tenants. Lon. 3584.

ROOMING hs.—36 rms., 6 baths, 12 refrig. Gd. lease; clears 250 mo.; new. dec. Will consider car or hse. trailer as part payment; leav. city; priv. party. Lin. 9649.

ROOMING house—$300; 11 rms.; rent $25; income $135; all rooms are rented. 2907 Fulton, 1st floor front.

RMG. houses, hotels—10 to 250 rms.; terms arranged; titles guaranteed.
CORCORAN CO. 48 W. DIVISION.

ROOMING house—23 rooms; good location. 823 N. Clark. Bargain.

RMS.—23 KTS., 2 C. GAR., 3 REFGS.; $750; TMS. DELMONT, 2839 N. CLARK.

RMG. hse.—41 rms.; Linc. Pk.; prof. $200; 5 yr. l. $1,000 req. CAPPS. Sup. 6160.

SHOE repair shop—Good paying; very reas.; sell acct. draft. Pro. 1488, aft. 6.

SHOE repair shop—Landis eqpt.; good bus.; low rt.; 3 rms., bath. 2515 W. 42d-st.

TAVERN—619 N. CLARK.
CALL AFTER 7 P. M.

Wholesale Oil Business
Incl. stock, accounts, equipment valued at $15,000. Address D L 533, Tribune.

COTTAGE ice cream shop—High community rating; yearly sales $17,000, net profit $4,500. Sacrifice on EZ terms to worthwhile people. Will teach bus. Lake View 6666 or Pal. 2757.

If the kind of store or business you want is not offered for sale today, why not advertise in the Business Opportunity Wanted column? Stop in today at the Tribune Want Ad office, Madison and Dearborn streets, or call Superior 0100. Ask for an Ad Taker.

Business Equipment.

BARBER shop—Comp.; 2 chr.; de l. eq.; A1 cond.; barg. Key. 1201, 8 a. m.-12 noon.

FRYER—Lg., deep fat with metal canopy; table, baskets. $65. Call Est. 4826.

LAUNDRY shirt press unit—Excellent condition; reasonable. Normal 1221.

Business Service.

AN AMERICAN spending a few months in U. S. A., interested in making connections while here, with firms interested in starting or improving their business in Brazil regardless of type or size. Have spent several years in Brazil, worked in every state and have connections in every principal city. I am acquainted with all Brazilian laws and regulations. Will operate in compliance with same. Only interested in exclusive representation with reliable established firm. Can also act as representative on exports from Brazil. Possibilities in vegetable oils, minerals, precious and semiprecious stones, rock crystals, hides, skins, and several other items. Will arrange personal contact if you are interested. Address D X 271, Tribune.

ATTENTION, manufacturers, organizers, syndicators—We hold patents on combustion engines, compressors, air motors, air conditioning freezers, and many other valuable items. Some ready and some need minor developments or redesigning. Inventor very capable to direct work. Is available at reasonable salary.
ADDRESS D P 303, TRIBUNE.

1,000 RAISED LETTER BUS. CARDS, $2. Dollar Letter, 180 W. Wash. Dea. 7060.

Concessions, Locations, and Leases.

DAIRY store—Equipped; good location; reas rent. 5201 Milwaukee-av., 9 to 3.

Manufacturing.

MODERN tool, die and machine plant has between 800 and 1,000 hrs. open per week on tool and die work; located nr. loop; now working 20 hrs. per day; prefer larger plant with comp. tooling program. Address D M 303, Tribune.

WANTED—Winders for screw machine work; No. 00 and 0. Also drill press and milling machine. We can furnish tool if desired. Address D X 243, Tribune.

PRODUCTION woodworking shop looking for small items to mfr. Rep. 1285.

Job Lots.

STEEL SHELVING
1,000 sections, 72" high, 36" wide, 15" deep, consisting of 6 shelves including top, bottom, and 4 intermediate shelves, with stainless steel tag moulding on each and on uprights at $10.00 per unit in quantities; A-1 condition.
Address N 495, Tribune.

Wanted.

BUY OR SELL ANY BUSINESS. NO ADVANCE FEES. SALES GUARANTEED. LEWIS, 609 WASHINGTON. Mon. 8032

WANT active int.—Mo. magazine or trade paper; have de luxe offices and corresp in 40 cities. Mg. Ed., Har. 0082.

WE buy your store, pay cash same day. ROSS CO., 663 N. State-st. Whi. 6373.

CASH for stores, stks. of mdse. Ace Auctioneers, 672 W. Roosevelt-rd. Can. 8625.

SEWING MACHINES.

SEWING machines oiled, adjusted .... 98c NETCHER'S BOSTON STORE. Sta. 3000.

WE PAY CASH FOR SEWING MACHINES. ANY MAKE. KEDZIE 1300.

REAL ESTATE—APARTMENT BLDGS.

South Side.

80TH AND SANGAMON-ST.
2 apt. barg.; 5-6 rms.; stm. ht.; 2 c. gar. 35 ft. lot; el. refr.; new t. t. stvs.; Ruud w. htr.; 2d apt., $60; poss. 1st fl., $10,600; $2,200 cash; bal. FHA. See Powers.
McKEY & POAGUE
7911 S. Ashland-av. Radcliffe 7811.

6 APT.—25% CASH
6 rms. ea., 2 baths; steam ht.; 6 car gar.; rent $6,700, price $35,000; excel. S. S. loc.; nr. I. C. sta. Call Mr. Powers
McKEY & POAGUE
7911 S. Ashland-av. Radcliffe 7911.

BARGAIN BUILDING
23 small apts., 3 stores; new roof; G.E. refrig., good stoves. Ceiling rents $10,770. Price $52,500. Excellent cond.; well located.
SELZ & SOUTHMAN, INC. Reg. 8300.

SOUTH SHORE 50 APT. BLDG.
3, 4, and 5 rm. apts.; some tile baths; good stoves and refrig.; Kewanee boiler and stoker; fine loc. near I. C., school, and park; rent $26,352.00. Price $135,000.00; need $50,000.00.
McKEY & POAGUE.
2101 E. 71st-st. Mr. Spangler. Pla. 2100.

2 APT., $7,900
Immediate possession; 73d-Rhodes; 2-5s; excellent location and transp.; 30 ft. lot; 2 car garage; E-Z terms.
SWAN-LORISH
739 E 79th. [Mr. Johnson.] Vin. 8000.

5312 WOODLAWN
2 flat; modern; 7 and 8 rms.; 1½ baths; steel construction; auto. h. w. heater; stoker; 2 car brk. gar.; $80 mo. income. A1 home in tip top shape. Quick possess. $4,000 cash will handle. For appt. to inspect call Mr. Mack, Plaza 6900.

SELDOM can you buy well located 2 flat on wide lot at as low price—530 W. 62d-st., 6-5 rms.; htd.; 3 car frame garage; lot 52½x125. 1st fl. or Sims of McClun's, 217 W. 63d, Wen. 1844.

FRAME 2½-3-4 rm. apts.—Stove ht.; 40 ft. lot; nr. 60th-La Salle-sts. $3,500; terms.
2 apt. brk., 4-5 rms.; nr. 115th-st. R. I. station. Imm. poss. $7,500.
Garside & Reed, 2305 W. 95th. Bev. 9200.

NR. 68TH-PRAIRIE.
4 flat brick; steam stoker heat; $1,452 yearly income in addition to owner's flat. A good buy at $11,000. For appt., call Mr. Knight. Bev. 8286.

7725 PHILLIPS-AV.
3 apt.; 6 rms.; 2 baths [1 tile]; canvas walls. 3 gar.; rent $2,520; 20% down.
McKEY & POAGUE.
2101 E. 71st-st. Mr. McHugh. Pla. 2100.

2 STORY CORNER 8 FLAT.
6-4s and 2-3½ rm. apts.; 50 ft. lot; stoker; excellent cond.; nr. 103d-st., R. I.; price $27,000. Call Wagner, Rad. 7300.
DONALD F. MOORE. 7748 S. Ashland.

6745-47 CLYDE-AV.
6-5 rm. apts.; canvas walls; built in tubs, showers; rent $4,9992.00; 15% down.
McKEY & POAGUE.
2101 E. 71st-st. Mr. McHugh. Pla. 2100

DE LUXE 6 APT. BLDG.
Nr. 90th-Laflin; all 6 rms.; brick gar.; one of the finest in this section. Seen by appointment only. Hem. 7900.

2 APT. BRICK. ST. SABINA'S.
1st flr. vacant, newly sanded floors, decorated. New roof, stoker; fine basement. To inspect, Radcliffe 6602.

BY APPOINTMENT—1032 Hyde Park, 5 apts.; income $3,000. Price, $14,500. Details, Frear-Delaplane Co. Hyd. 7000.

4 FLAT brk.—All 5 rm. flats; furnace ht.; 50 ft. lot; good transp.; price $7,500. Ryan & Co., 1546 W. 95th, Beverly 5747.

MOD. 2 apt. brick—5-5 rms.; near 67th and Racine; barg.; liquidation price. Frear Delaplane Co. [Kickert]. H. P. 7000.

22 APT. cor.—Near Jackson Park; 4-5 rms.; income $9,900. Price $45,000; cash $10,000. Dennis, Fra. 1424.

$5,000—OPEN for inspection, 6507 Bishop, 2 flats, garages. Medora, Bev. 6155.

636 W. 57TH-ST.—Nr. Halsted; 2 flat; 4-5 rms.; need $500. Triangle 1655.

6607 LOWE—2 flat; 4 and 4 rms.; furnace; need $600. Triangle 1655.

2 FLAT frame—6 rms. each; 93d and Harper; need $900. Triangle 1657.

FOUR flat—5 rms. each. Rent $1,200 year. Stove heat. Need $2,500. Triangle 1657.

Southwest Side.

ACCOUNT ill health, forced to sell and give up income 2 story fr. on concrete foundation—Bakery and 5 rm. flat 1st flr., doctor's off. and 6 rm. flat 2d; new stm. plant; 2 sty. fr. bldg. in rear. Going for $5,000. 3903 W. 38th-st.
Sims of McCluns, 217 W. 63d. Wen. 1844.

North Side.

VERY good 3 apt.—Stone and brick; large and light rooms; new G. E. refrig., t. t. stoves; steam ht.; brick garages; large lot. Owner will sell at low price and small down payment to responsible party.
Mortenson & Johnson, Longbeach 4220.

18 YR. old yellow brick 26 apt. bldg.—18-2s, 8-3s, nr. Marine Drive Bldg., has stoker, built-in tubs, G. E. refrigerator, T. T. stove. Income $9,750; price $48,500. Palisade 7210.

Partition of Interests
Compels sale. $9,000 buys fine 5-6 r. brk. Stm. vac. Stoker. 32 ft., 2 c. gar. Devon-Greenview. DIRKS CO., Lak. 1410.

EDGEWATER 6 APT.
5 rms.; encl. porch; table top stoves; G. E. refr.; 5 car garage. Priced to sell. $4,500 cash; balance terms.
WALTER T. LARSON, 5159 N. CLARK.

EDGEWATER 3 APT.
2-6s, 1-5; Bryn Mawr L. 50 ft. lot. H. w. heat. Low taxes. Playroom. Garage. Rent $2,220; price $12,500. Longbeach 3584.

NORTH EDGEWATER 6 APT.
3 6s, 3 5s; bldg. in A1 cond.; rt. $4,600. Pr. $23,000; $9,000 dn., bal. 12 yrs.
ANDOVER 1179.

MODERN—Edgewater; 6 apt.; inc. $367.50 per month; cash required, $4,600.
CAIN & CULHANE.
4545 Broadway. Longbeach 2820.

OCT. 6 apt.—5 rms.; htd. pch., apron tub, sink, shower; new roof; exc. loc.; inc. $4,530; price, $30,000, or exchg. for gd. stock farm N. W. Chgo. Kelly, Amb. 1125.

2 APT. OCT. FRONT, $13,000.
2 blks. n. of Devon, w. of Western. Poss. Oct. 1st; bldg. in A-1 cond. Use 2d apt., rt. $65, to pay off mtg. Bri. 4002.

13 APT.—Cor. 3½-4 rms. Income $6,210. Kewanee boiler. Nr. shops, trans., and schls. Lincoln-Lawrence district. A buy at $32,500. Zeller, Wellington 4466.

COR. 18 apt. bldg.—Rental $10,190; price, $52,000; between Loyola and Morse L station. Longbeach 6624.

POSS. 1 apt.-2 apt. brk.—Nr. L. 30 ft. lot; stm., stok.; 2 c. gar.; $9,000, $2,000 cash. A-1 cond. De Rocher. Rav. 4220.

INCOME $3,600—Only $4,000 down for 6-5 rm. apts.; sacrifice. Address D H 136, Tribune.

1230 N. PAULINA—2-6s frame and brick; stove heat; 2d flat newly decorated; immed. poss.; $2,500, terms. Fra. 5047.

3 FLAT brk. oct.—5 rms.; htd. splg. pch.; steam, stoker; insul.; 3 c. brk. gar.; transportation; $15,000. Key. 7367.

REMOD. 4 apt., brk., nr. lake and L.; exc. loc. $12,500; owner. Edg. 3922.

DEVON-WESTERN—Mod. 6 apt., nr. schls., churches, $19,500, tms. Amb. 3548.

BRK. 2 apt.—5 rms., slp. pch. $60 rent. Gd. cond.; nr. tr.; $11,500. Rog. Pk. 6500.

4 APTS. 1 store, gar.—Stove ht., oil; gd. loc. $7,500; rt. $1,560. Owner Hol. 5363.

RAVENSWOOD 2 flat—Furn. ht.; wide lot; $8,500; terms. G. Dette, Inc., Buc. 2015.

3 APT. brk.—1-5, 2-6; Ainslie-Magnolia. Widow must sell. $10,750. Lon. 4126.

81 APTS.—Court bldg.; 4½ x rent; and 83 apts., court bldg.; 4 x rent. Wel. 3094.

Northwest Side.

SEE IT TODAY, MOVE TOMORROW!
3338 CULLOM-AV. [4300 N.]
5-6 rms., 2 apt. brk.; 5 rms. now vacant; 2 h. w. htg. units; t. t. ranges; 1 refrig.; 30 ft. lot; 2 car gar.; ideal location.
ACT QUICK—UNUSUAL TERMS.
WM. JOERN & SONS. Ave. 5500-9199.

OWNER must sell, this week, strictly modern brick 2 flat, 5-5 rms.; insulated roof; sleeping porches, Venetian blinds, inlaid linoleum, auto. elec. water heater. Nr. Menard and North-avs. Only $10,500.
C. H. Adams, 5152 W. Division. Col. 1070.

MODERN 2 FLAT
Near North Park college; 6 rms. 2 car garage; h. w. heat; recreation rm., tile floor. Only $13,750; terms.
ARTHUR KRUGGEL & CO. Lon. 5531.

2 FLAT—6 rms.; h. w. heat; 2 car brick gar.; bldg. in good condition; 1 flat available in 30 days. 3243 W. Hirsch-st. Call F. S. Lorenz, Arm. 3223, after 5 p. m.

NEAR Elston-Lawrence—2 flat frame; 5-5 rms.; insulated; hot water, stoker; 50 ft. lot. Price $6,500.
GREGOR, 4200 Lawrence. Pal. 1461.

ENGLISH type 4 apt.—Brick; like new; steam ht., stoker; 4 t. t. stoves; 4 G. E. refrig. Only $17,750. Mer. 8878.

2 FL. brk.—5-5 rms., encl. porches; 2 furn. 2 car garage. Drummond-place, west of Cicero; $9,000. Priv. party. Nat. 2126.

3 STORY cor. brick—3-6 rms.; steam heat; gar.; Humboldt, nr. Armitage; $8,900. Larsen, Capitol 5333 or Berkshire 7545.

SIX apt. nr. Wilson and Clark; 5-6 rms. 5 car br. gar.; rents $4,500 yr.; pr. $21,500. Address D A 404, Tribune.

INCOME frame bung.—5-4 rms.; hot air heat; good transp. Price $6,900. Inquire 4214 Milwaukee. Pensacola 4774.

ONLY $5,500—See 4704 N. La Vergne-av. 4-4-3 rms. 50 ft. lot. Brick garage.
R. J. Siman, 5049 Lawrence. Mul. 2340.

2 FLAT—5-5 rms.; 2 h. w. plants; sleep. porch; gar.; nr. Addison-Austin; $10,750. LAURION, 5927 Belmont. Berk. 0212.

5652 N. MILTIMORE—2 flat frame; 5 and 5; 2 heating plants; newly painted; A1 cond. To inspect. KILDARE 5971.

CORNER—12 apt.—Excel. cond. Good loc. $5,700. Income $25,000, tms. Amb. 3548.

4254 N. KOSTNER—2 flat frm., 4-4 rms., furn. ht., gar.; $600 cash req. Pen. 7112.

3 FLAT brick—Rents over $2,000. Pr. $12,500. 2 flat brick, $7,000. Irv. 0135.

KOLMAR nr. Elston—1½ sty. frame; 4 and 4 rms.; furn. heat; $1,500 dn. Irv. 9000.

BARGAIN 6 flat—4-5s and 2-3s; $19,250. 1128-30 N. Ridgeway. Mer. 6656.

2 FLAT brk.—6 rooms each.; hot water ht. $9,000; terms. G. Dette, Inc., Buc. 2015.

2 APT. brick—5 and 5; 35 ft. lot; Berteau and Albany. $9,500. Long. 4126

2818-20 N. LAMON—Cor. brk.; 4-5's; 2 car gar.; h. w. ht. stoker. Schoppa.

COR. 2 flat brick—6 and 6; h. w. heat, stoker; gd. loc.; $11,650; tms. Mer. 6656.

HANDYMAN 2 flat frame buy, $6,800—Furn., stove; vacant. Smalley, Ind. 2575.

3 APT. 5 rms. 3 c. gar. Pr. $15,000, $5,000 dn. Kenneth nr. Lawrence. Lin. 0456.

REAL ESTATE—APARTMENT BLDGS.

Northwest Side.

POSS. BY OCT. 1ST
Income bung.; 5 rms. down, 4 rms. up; encl. rear pchs.; 2 c. gar.; frame. Inc. 2d fl. $38; 1st fl. vacant; only $7,500.

2 flat frame; 2-4 rms.; mod. new plbg.; new found. and bsmt.; asbes. siding. 3037 N. Central Park-av. Only $4,950.

2 flat frame, 4-5 rms.; cement block foundation; conven. to schls., churches, trans. and shops. Priced to sell, $5,500. 2314 N. Hamlin-avenue.

3 flat frame. A-1 cond.; h. w. ht.; 4 car brk. gar.; 3-6-7 rms.; 34 ft. lot. A real buy, $8,500. Monticello at Fullerton. Phone for appt. to see.

2 flat frame; ground fl. 4 rm.; 1st fl. 5 rm. Inc. $39; Sept. 1st poss. of 5 rm. flat. 3129 Belden-av. $2,900.
FRICKE & LINDQUIST.
3145 Logan Sq. Capitol 0300.

2022 HUMBOLDT-BLVD.
Brick 2 flat; h. w. ht.; 2-5's; lot 33x150; 2 car gar.; 1st fl. now vac., has been modernized new ultra-mod. style; cedar closets; flr. coverings; ven. blds.; recr. rm. in bsmt.; knotty pine walls; bar; you must see this to appreciate.
SHOWN ONLY BY APPOINTMENT.
FRICKE & LINDQUIST.
3145 Logan Sq. Capitol 0300.

HANDSOME
Brk. 2 apt., 6-6 rms.; h. w. coal heat; b. i. tubs with shower; beautiful oak trim; 2 car gar.; near Menard-Higgins. $11,500.
ALBERT F. KEENEY, Realtor,
5612 NORTH-AV. MERRIMAC 4300.

3 STORY BRICK BUILDING.
2 apts.; 1st floor 6 rms.; 2d and 3d flrs. duplex apt. 8 rms., 2 baths; rents $60 1st.; $85 duplex. Elec. refrig.; table top stoves; h. w. heat; stoker; $4,250 cash; balance E-Z terms.
Burke & Lynn, 4747 N. Kedzie. Irv. 7120.

SEE this 2 flat—5 and 5 rms.; beau. interior; A-1 cond.; 2 boilers; 2 car gar. nr. trans., schls., churches; only $8,750 for quick sale. Call 6835 W. Grand-av.

West Side.

WHERE can you duplicate this inc. of $456 yr. for $1,600 whole pr.—4 flat brk. and frame, 4-4's; stove ht.; bldg. good cond. See owner on prem., 908 W. 19th-pl., or call Sims of McClun's, 217 W. 63d-st., Wentworth 1844.

5 SMALL furnished apts.—Gross yearly rental $2,511. Price 2½ X rent. Small operating expense. Cash $3,000, balance monthly. Dearborn 8658.

1836 N. MASON-AV.—Immed. poss.; 2 apt., 5-5; glazed sleeping porch; stoker; 2 car garage; perfect cond. $9,750; EZ terms. To inspect phone Austin 2011.

INCOME bldg.—Brick; 2-3s, 2-4s, 1-7; large basemt.; stok.; stm. ht. Call for appt., 1-3 p. m., 1929 S. Spaulding, Roc. 3825.

4 FLAT brk.—Tile flrd. baths; set-in tubs; 2 car gar.; gd. cond.; Fulton-blvd.; nr. Sacramento; only $4,750. Cen. 0016.

3 FLAT brick—H. w. ht.; 3-4-6 rms. each; stoves and refrigs.; Spaulding near 16th; barg.; $6,500. Central 0016.

3 STORY brk.—Stone front; 6 flats; stove ht.; quick sale; pr. $3,750. 1623 Washburne-av. Call Nevada 7871.

3 FLAT. 6 rms. ea.; stove ht.; rents $870; 331 S. Bell-av.; must sell. R. McNair, 318 S. Hermitage-av. Can. 8645.

TO close estate—2 apt. ideal home plus income; 133 S. Mason-av. Open for inspection today, 2-7 p. m.; immed. poss.; barg.

$5,000—BRK. 6-7 rs.; 2 new furns. $1,000 dn. 3234 W. Fulton. Smalley. Ind. 2575.

REAL ESTATE—BUSINESS PROPERTY.

South Side.

BRK. bldg.—Suitable for light mfg.; 30x45; 4 car gar.; 6 rm. cottage with basement flat; mod.; h. w. ht.; 2 lots. Sale by owner. Wentworth 8531.

West Side.

CHGO.-AV.—Cor. 2 lots; 2 stores; 4-6 rm. flats; stm.; pr. to sell; $13,850; terms. Serum, 3301 Chicago. Van Buren 7000.

REAL ESTATE—HOUSES.

South Side.

7955 WABASH-AV.
Poss. now; de luxe brk. bung.; arch. drs.; lot 30x160; 2 car gar.; rec. bsmt. Tms.

7535 EBERHART
Gorgeous de luxe 5 room brk. bung.; h. w. ht.; poss. now; lge. attic bsmt.; arched doors; enclosed porch. Terms. Rad. 6800.

7 Rm. Brick Res.—Oct. 1st
This lovely home has 4 large bedrms. Also enclos. pchs. on 1st and 2d flr. An ideal home for a lge. family. All completely remodeled. Arched doors. Kitch. cab. New linol. Lovely wide lot. 2 car gar. Excell. buy. Only $8,400. Nr. 78th-Cottage Grove. Plaza 8857.

HERE'S A BARGAIN!
$7,250.
One yr. old, 5 rm. br.; 2 car gar.; wide lot; inlaid lino.; vent. fan. 9733 Emerald-av. Possession Oct. 1st. Mr. Rylands.
McKEY & POAGUE
7911 S. Ashland-av. Radcliffe 7911.

NEW 6 RM. BRICK HOUSE
Near 59th-Mozart; colored tile bath; a buy at $9,850; possession Oct. 1; for details call Mr. Guest today.
McKEY & POAGUE
7911 S. Ashland-av. Radcliffe 7911.

NEW 2 STORY HOME
2 yrs. old; brick; 5 rms.; table t. stove; G. E. refrig.; good trans. Price $7,500.
SWAN-LORISH
739 E. 79th. [Mr. Tryon.] Vinc. 8000.

WIDOW of late owner must sell her modern brick home—Will make attractive price and give poss. at once. 6406 Emerald-av., 7 rms.; steel const.; h. w. ht.; exc. trans.; open for inspect. Kiser of McClun's, 217 W. 63d, Wen. 1844.

FINE 6 RM. BRICK COTTAGE
PLUS 2 FINISHED RMS. UPSTAIRS.
Nr. 61st-Peoria; h. w. ht.; glazed rear porch; 2 car gar.; pr. $6,500. Rep. 5000.
JOHN McCARTHY CO., 6316 S. Western.

NEW 5 rm. res.—Nr. schl., I.C. and 103d-st. bus.; gas ht., refrig., aut. htr., t. t. stove, tile kit., bath; Ven. bl.; storm cash, etc.; $9,500. Com. 6228 after 6.

10865 PROSPECT-AV.—New 6 rm. brk. res. 10838 Prospect-av. 9 rm. 2 bath; brick. "Appointmt." Call Mr. Mack, Plaza 6900.

6 RM. BR. RESID., 2 YRS. OLD, $9,500. Tile bath, lge. rms., fine basemt., lge. lot. 107th W. of Western. Poss. Rad. 6601.

1½ FRAME house—6 and 4 rms.; new furn.; new 2 car gar.; on 50 ft. lot; priv. party; $5,600. 5719 S. Elizabeth-st.

5 RM. brk. mod. oct. front bung.—Exc. cond. Lge. rms.; steel cons.; gar. Near 99th-Sangamon. $7,250. Bayport 2402.

IN South Shore—5 rm. brk. bungalow; h. w. ht., 2 car gar. Immed. possession. South Shore 0220. $7,250.

6 RM. brick bgung.—Tile bath, full porch. 2 car brick garage; exc. trans.; oil burners. Key at 8623 Vernon-av.

6 RM. brick house with 4 rm. frame cottage in rear; near 59th and Lowe. $5,000 for quick sale. Central 4654.

7806 PEORIA—9 lovely rms., stm. ht., 2½ baths; 2 bedrms. down, 3 up; table top stove; refr.; 2 car gar.; schools, trans.

9 RM. brick house—2 car garage; nr. university; for quick sale, $7,500; leaving city. 1-5, Marine, Midway 0568.

BEAUT. 5 rm. brick bung.—Excel. cond.; h. a. ht.; gls. pch.; gar.; loc. conv. to I.C.; pr. $6,850; FHA. Wareham, Rad. 0100.

938 W. 51st-pl.—5 r. cott.; H.O.L.C.; $1,000; need repair; full pr., $2,500. Bev. 4850.

6434 BLACKSTONE-AV.—6 rm. house; furnace; need $600. Triangle 1655.

$750 DN. buys beau. home—Tree, shrubs. HAH, $4,950. 3558 Archer. Eves. and Sun.

9210 BLACKSTONE—5 rm. brick bung.; steam ht; need $600. Triangle 1655.

BEAUT. corner—8200 St. Lawrence; 6 lge. rms.; by appt. only. Radcliffe 7562.

6 RM. frame residence—Nr. 76th, Morgan. Furnace ht.; gar. Pr. $5,500. Rad. 3020.

NEW 5 rm. home—Wide lot; vic. 109th-Green Bay; $6,500. Maurer, Pul. 2220.

Southwest Side.

6 YR. old cor. 1½ story bung.—With English bsmt.; adj. lot; all Crane fixtures; copper gutters; 6 rms. 1st flr., 4 rms. 2d flr.; 2 car brk. gar.; 3 rms. above; $100 mo. inc. besides your flat; suit. for prof. man; serious buyers only. Call Hem. 8272 for appt.

OWNER LEAVING CITY.
Must sell 6 rm. effc. house; 60 ft. lot; 2 car garage; side drive. Price $7,200; small down payment. $37.29 mo. F.H.A. payments incl. principal, interest, taxes and insurance. Mr. Stark. Rad. 3210.

ATTRACTIVE modern 6 rm. brk. bung.—All weather strip., insul., auto. oil ht.; plastered bsmt., Ven. blinds, 1 car gar.; exc. loc.; near stores, schools, churches, trans.; $8,500; by owner. 3806 W. 63d-place. Hem. 8435.

4 YEAR old cor. de l. bung.—Adj. lot; all Crane fixt.; copper gutters; all tile kitch.-bath; suit. for prof. man. Serious buyers only. $16,500. Hemlock 5759.

6 RM. house—Insulated, Venetian blinds; sleeping pch.; gas fur., heat; auto. water heater. 2 car gar. Lot 30x125. Near schools, churches, trans. $6,000. Pros. 6465.

3742 W. 65TH-ST.
Poss. now; 6 rm. de luxe brk. bung.; lge. attic; rec. bsmt.; FHA terms. Rad. 6800.

4 RM. HOUSE—GARAGE; LOT 80x225; REAS. 4415 S. KNOX. VIR. 3670.

NEW modern brick homes—Now ready; defense workers only. 5158 S. Mayfield.

North Side.

WEST Rogers Park—6 rm. corner bungalow; 2 car gar.; insul.; tile bath, kitchen and roof; extra room in attic; good condition. Briargate 3508.
JACOBS & JACOBS, INC., 2750 Devon.

5 RM. brk. bung. in Albany Pk.—Tile roof, kit., and bathroom; encl. porch and recreation room. Call Owner, Irving 6562.

10 RM. brk. res.—2 baths; h. w. stoker; can be conv. into 2 flat; 2 car brk. gar.; $8,200; owner. 2332 N. Seminary.

6 RM. brk. bung.—2637 Wilson; suit. business man, doctor, dentist, lawyer; $11,000 or best offer. Duggan, Longbeach 5856.

Northwest Side.

6 RM. brk res.—2 car gar. close to schls. & churches; price $8,500. 4442 N. Menard

NEW Cape Cod—5 lg. rms.; firepl.; $9,350 Osborne, 6801 N. Cicero. Gowers 3550.

INCOME 5-4 rms.—English brk.; 1 yr. old. Mod.; exc. loc.; sac. Inq. 5141 Fullerton.

6 RM. home—H. w. ht. 2 baths. Garage. 50 ft. lot. $6,500. cash $2,500. Irving 4058.

6 ROOM home—On Giddings nr. California. H. w. ht. Barg. Cent. 7798 for details.

WESTWOOD BARGAINS—5-6-7 rm. brick bungs.; h. w. ht.; insul. Smith, Mer. 5707.

REAL ESTATE—HOUSES.

Northwest Side.

4449 N. SPRINGFIELD-AV.—Now vacant; price $5,950; $1,600 required; $35 monthly; 5 rm. frame res.; concrete found.; open staircase; oak flrs.; tile floor bath; glz. rear porch; new Holland winter air cond. furnace; bsmt. ceiling and walls plastered; gar. Irving 6711.

$30,000 RES. AT $15,500
Corner 9 rm. brk. in Ravenswood Manor; 5 bedrms.; 2 tile baths, kitchen and roof; breakfast nook; encl. sun porch; recr. rm.; hot wtr. oil ht.; brk. garage. 2761 Windsor-av. For appt. Key. 4366.

OWNER LEAVING CITY.
SACRIFICING INCOME HOME.
Belmont-Cicero section; 6 rms.; 12 in. brick walls; also ultra-modern 3 rm. apt., h. w. ht.; 2 c. garage; rock garden; $3,000 cash required; FHA. Ave. 1372.

8 RM. OCTAGON BRICK BUNGALOW.
5 dn., 3 up; auto. h. w. oil ht.; Tile-Tex kit. and bath; ven. blds.; awnings; storm windows; oak w. w.; excel. cond.; $9,000. Hansen & Peck, 5939 W. North. Mer. 0430.

MOVE RIGHT IN—3043 WILSON-AV.
7 large, airy rm. frame residence; like brand new; h. w. heat; near L, churches, schools, shops. Price $7,000; $1,500 cash; balance easy FHA. Dearborn 3010.

5515 N. McVICKER-AV.
6 rm. brick bungalow; nr. school and trans.; white woodwork; immed. poss.; $7,500; shown by appt. State 3449.

IN beautiful Ravenswood Manor—6 rm. modern, brk. bung.; bedrooms fit twin beds; h.w. ht.; 1 blk. N. of "L," nr. Manor-av. Price $8,750. Pal. 7210.

MODERN 5 rm. brick bungalow—H. w. ht.; 2 car gar. Immed. poss. $8,500. Terms. Pal. 3432 or Pal. 6524. Zeiger, 4051 N. La Porte.

WILL SACRIFICE—Rav. Manor, 6 rm. brk. res.; tile bath; gar.; $1,750 down, bal. terms. Mr. Oberndorf.
SCHOENLANK&KIRSCHNER, She. 8820.

BEAUTIFUL Irving Pk.—6 rm. brk bung.; lg. liv. rm., tile wall bath; h. w. ht.; lg. lot; 2 c. gar.; nr. sta., cars; schls.; pr., $10,500. J. Krohn Co., 5343 Lawrence.

MODERN, income bungalow—5 rms., h. w. ht.; tile kit., bath; htd. pch., brkfst. nk.; also 3 rm. bsmt. apt., 2 c. brk. gar. Belmont-Central. Pr. $10,000. Berk. 0601.

A REAL modern home—Steel cab. kitchen; 5 rms. and 2 in basmt., with priv. entr.; 40x175 lot; nice neighborhood.
4152 N. Pulaski. Pensacola 5490.

8 RM. bung.—2 baths; sun porch; large lot; 4 car garage and work shop. 4676 N. Le Claire. Call for appt. Pens. 3915.

NR. DOUGLAS PLANT—3½ rm. frame cottage; chicken hse.; 100x132; $3,900; $800 cash. Collins, 8000 Belmont.

6 RM. Res.—3 down, 3 up; automatic ht.; 37½ ft. lot; garage; near Parkview station C. & N. W. $7,400. Pen. 2600.

RES.—Completely modernized; 6 lge. rms.; furn. ht. Gar. Monticello near Belden. $6,500. For appt. Scheubert, Alb. 1100.

4018 N. MARMORA—6 rms.; insulated; brk. bung.; h. w. stoker ht.; glz. pch.; dbl. gar.; $9,150; vac. Pal. 7200 to insp.

Visit Colonial Village.
NEW HOMES.
7558 Irving Park-road.

5 RM. fr. bung.; lge. attic; full bsmt.; furn. ht.; nr. St. Genevieve's Church; barg.; $6,500; terms. Ber. 7600.

5-6 RM. brick homes—With gar.; fine loc.; beautiful cond.; $7,900 to $9,000. A. J. Schorsch & Co. 6059 Irving Pk.-rd.

6 RM. oct. ft. brk. bungalow; lg. attic. h. w. heat; 2 car gar.; Jeff. Pk.; $7,500. Albany 7738—owner.

PORTAGE PARK HOMES.
S. O. Stone & Co., 4503 Milw. Pen. 3900.

BEL.-CENT. dist.; 5 r. brk. bung.; frn. ht. Attic; gd. cond.; $7,600. Cody. 5440 Belmont

SACR. mod. 6 rm. brk. bung.—H. w. ht. 37½x125. Kimball L. Rappold, Kil. 3361.

6 RM. yel. oct. brk. bung.—H. w. ht.; tile bath; brk. gar. $3,000 dn., tms. Pen. 3201.

West Side.

ONLY $6,300 BRICK RESIDENCE.
2 story; 9 rm.; h. w. ht.; 2 car gar.; extra lav. in basemt.; A-1 condition.
LAURION, 137 N. Kedzie. Nev. 3333.

$500 CASH buys 13 rm. brk. hse.—Ideal for rms.; jacketed boiler, stoker. 1656 Maypole; bal. $50 mo. 9 yrs. Lon. 3585.

10 RM. brk.—Fine hme. at Gar. pk.; 3 lts.; barg. $20,000. Address D P 431, Tribune.

REAL ESTATE—VACANT.

South Side.

THIS lot for your future home—Near 87th and Halsted. Other locations, too; $400 down; all in and paid. Tri. 1655.

85TH-ST. FARMS—$300 PER ACRE. FRANK DE LUGACH, 2339 W. 95TH-ST.

Northwest Side.

LOT for sale—Nr. Buick factory; will sell reas. or exchange for used car. Phone between 6 and 8 p. m. Law. 4528.

LOT 100x180 ft.—4 blks. Douglas plant; leaving town. Make offer. Wel. 7134.

REAL ESTATE—SUBURBAN—SOUTH.

Beverly Hills—20 minutes to loop.
BE SAFE WITH REAL ESTATE.
5 room brk. bung.; h. w. ht.; fine yard; $8,500. 6 rm. brk. tile kit., bath, roof; $13,500. N. Bev. 5½ rms., sun deck; gas ht.; $14,750. New modernistic 6 r.; 2 firepl.; $17,850. 2 story brk., 3½ baths, 4 bedrooms; $19,500.
L. Ficklen & Co., 1956 W. 95th, Bev. 6800.

LARGE 5 rm. home—Natural firepl.; ample attic space for expansion; excel. cond.; wide lot; poss. at once. Nr. Wood and 105th-pl. Price is right. Harry E. Hillstrom, Beverly 5829 or Pullman 8870.

EXCEPTIONAL HOME—Exceptional price. 2¼ tile baths. 4 sleeping rms. Cut to $16,750. Key our office. 1829 W. 103d. 6 RM. brick—Hermosa-av. Oil ht.; tile ba. Lot 50x150. Only $9,250. Bev. 9820.

NORTH Beverly 2 flat stucco—6-6 rms.; h. w. ht.; nicely located on lot 73x187; price $16,500. Ryan & Co., 1546 W. 95th-st. Beverly 5747.

2 FLAT—5 rms.; insul.; slpg. porches; all large rms.; 2 car gar.; stoker h. w. ht.; nr. R. I. and surface. Beverly 8880.

Midlothian—31 minutes to loop.
7 RM. mod. res.—Gar. 14624 Turner. H. w. ht. $5,750. Burgess. Fra. 4242 after 11.

General—Suburban South.
3 ACRES AND BUILDING.
This building, 20x30, new, built as a poultry house, can be converted into 4 rooms and bath; only short distance to I. C., 34 minutes down town. Also bus service; schools, stores and churches near. $325 starts you, balance easy terms. Write for price and location.
Address C G 561, Tribune.

TREES—TREES—TREES
5 acres finest timber; short ways to transportation; electricity, pavement, all in and paid; ideal for picnic grove; 29 miles south of loop; will sacrifice and sell on terms. Address D L 406, Tribune.

LIKE A FOREST PRESERVE.
10 acres virgin timber; walking distance Dixie Highway bus service; 660 ft. on new paved road; sacr. price; easy terms; located outside 2 good south suburban towns. Address D P 511, Tribune.

1—1¼—2½—5
ACRE TRACTS.
Drive out today or any day—159th and Western-av. [3 blocks west of Dixie-highway]. Arthur T. McIntosh & Co. Phone Harvey 2084 or Fra. 2046.

5 ACRES, $1,750
Rich garden soil few blocks to bus transp.; on road just paved; located near Chicago Heights; terms, $350 cash, $20 mo. Address D X 222, Tribune.

INVESTMENT OPPORTUNITY.
10 acres fine soil; 3 blks. Rock Island sta.; outside limits suburban town; 33 trains daily to loop. This land will make you independent. Real buy; terms. C. Behrends, 458 Washington-blvd., Oak Pk.

4 ACRES
4-rm. unfinished home; just outside of Harvey; will sell at a bargain on easy terms; write or call J. A. Sherman, 6211 S. Troy. Rep. 4703.

DON'T buy acres south or southwest until you see our ½ to 5 acre bargains. Send for prices. Address D P 512, Tribune.

5 ACRES gd. soil—Ideal for poultry farm; close to I. C. elec.; 32 min. to loop. $1,500; $200 dn., $20 mo. Pros. 1139.

7 ACRES garden soil—Paved rd., elec. $150 down, $20 month. Kenwood 7589.

REAL ESTATE—SUBURBAN—S. W.

General—Suburban S. W.

ALMOST 2 acres—$750, $150 cash; east of Western-av., no. of Olympia Fields; good transp.; paved road; excellent soil; high ground; $10 monthly.
ADDRESS C H 519, TRIBUNE.

NEARLY an acre wooded on quiet, winding lane; 3½ blks. to fast steam transp. to loop; nr. schools, churches, stores; $675; $135 cash, $10 month.
Address D L 402, Tribune.

NEARLY 2 acres overlooking live S. W. suburb—With good transportation and all conveniences. Finest garden soil; full price incl. pavement, $795; $160 cash, $10 mo. Address D M 342, Tribune.

NEARLY 2 acres, partially wooded—Paved Lemont-road, nr. 143d-st. Rare bargain; $875; $175 cash, $10 month.
Address C N 485, Tribune.

FOUR room, old house—Needs work; $150 dn.; near Burlington R. R. station.
Address D J 58, Tribune.

COTTAGE—On large lot near city limits; only $695; $100 down. Central 1756.

2 FLAT brk.—5 and 5; h. w. ht. 7553 W. 62d-place. Inq. 5801 W. 79th-st.

REAL ESTATE—SUBURBAN—NORTH.

Evanston—15 minutes to loop.

LINCOLNWOOD—Nr. sch., stores, trans. white fam hse.; ⅓ a.; virgin old oaks elms; 4 fam. bdrms.; sleep. por.; sun deck; 2 mod. tile baths, showers; maid's rm., bath; 2 car att. gar.; stoker coal heat; lg. liv., sun, din. rms. with summer porch. Must sacrifice. Uni. 6744.

4 RM. co-op. apt. in choice Evanston bldg. Equity and furnishings offered for sale at bargain. October possession. Also 5 rm. and 6 rm. for May 1st. Call Decker, Hol. 2740 or Fra. 8550.

SPACIOUS 7 rm. brick home—Near Orrington schl.; all rms. large and sunny; 3 baths, sleep. pch.; brkfst. rm.; reduced to $16,500. Smatr & Golee, Inc. Bri. 3300

ENGLISH brk.—6 rms., tile bath, 1st fr. lavatory, scrn. pch., lovely garden; oil ht.; perfect cond.; $12,000. Pearson, Sadler, Hultman, Hol. 6362, Univ. 6050.

BRICK 2 apt.—Immed. poss.; oil ht.; $10,000; priced for quick sale. Rog. Pk. 2335.

10 RM. hse.—Conven. located; stoker; $125. Nr. lake, univ'ty and Davis-st. Uni. 4663.

Glencoe—27 minutes to loop.
MODERN spacious brk.—3 bedrms. 2½ baths; htd. sun., slpg. and brkfst. pches.; deep wded. lot; oil ht. $15,000. Win. 254.

REAL ESTATE—SUBURBAN—NORTH.

Glenview—27 minutes to loop.
A DISTINCTIVE HOME
for a young couple with children, nearly new, Georgian all brick; 6 lovely, lge rms., tile bath, pwdr. rm., shower, brk fst. rm., pine recrea. rm. with firepl., sun deck over 2 car gar., gas a. c. ht.; 2 blocks from pool, playground; 3 blocks station and stores. Price $16,000.
LUCIUS ERSKINE IN GLENVIEW.
238 Glenview-rd. Glenview 74.

Hubbard Woods—24 min. to loop.
1169 SCOTT-AV.—2-5 rm. apt. home in residential section; nr. schools, trans.; h. w. ht., lge. wooded lot; home and income; owner sells at $9,800. Call owner at Winnetka 3354. Agent Winnetka 1300.

Lake Forest—39 minutes to loop.
A HOUSE BEAUTIFUL ON ⅓ ACRE.
In garden; attractive and profitable. 4 bedrms.; 3 baths with showers; fireplace in library, living room, and upstairs sitting room. $27,500.
R. B. WHITAKER CO.
140 Green Bay-rd. Winnetka 3250.

Northbrook—32 minutes to loop.
READY SEPT. 15th
6 RMS. FOR $12,800
A beauty of Lannon Stone and Cedar Siding of all large rms., spacious closets, with glazed, screened porch, attached garage, on 60 ft. landscaped lot, surrounded by all new homes; 5 blks. to stores and ry. station, 27 trains daily to Loop. 1 other 5 rm. of Federal design for $12,000.
DRIVE OUT—North on Waukegan-rd. [42A] to first stoplight in Northbrook, West to 4th-st., North 3 blocks to
Northbrook Highlands
THE BILLS REALTY, INC.
Nbrk. 88. 134 S. La Salle-st. Sta. 6266.

NEED cash—Must sell 2 story colonial home; $8,150. Ph. own., Northbrook 156.

Wilmette—21 minutes to loop.
SPLENDID 6 rm. stucco with slate roof—2 nice porches; stoker ht.; very modern bath; 50 ft. wooded lot; garage; near trans. A buy at $9,500.
R. M. JOHNSTON & CO.
Opposite "L" Terminal. Wilmette 444.

$16,800 NEW brk. col.—rec.; rm.; 3 bedrms.; 1½ ba.; scr. brzwy.; gas. Gre. 7220.

Winnetka—21 minutes to loop.
WHITE col.—6 rms., 2 baths; nr. lake. Only $15,000. McGuire & Orr. Win. 703.

General—Suburban North.
$38.00 PER MONTH
Live in "Village of the Woods" near Lake Michigan; large lots, heavily wooded; fine roads; water, gas, elec.; no assessments; frequent No. Sh. trains; low fare to loop. Resp. fmly. only. Address M 371, Tribune.

REAL ESTATE—SUBURBAN—N. W.

Des Plaines—23 minutes to loop.
IDEAL SMALL 5 rm. bung.—Mod. kitch., knotty pine brkfst. nook; insul.; auto ht. 75x150; nr. schls., transp. $7,000.
J. E. ROOT JR. & CO.
6021 Northwest-hwy. New. 6611.

A REAL bargain in desir. 6 rm. house in beau. N. W. sub.—23 min. to loop; desir. terms to right party. 1044 Lee-st., or phone Des Plaines 1245 for appt.

Norwood Park—17 min. to loop.
6111 N. NAGLE-AV.—Attractive, mod. 6 rm. Dutch colonial residence; liv. rm. 23x18; ½ mile to trains; immed. possession. Price $9,250. Pal. 7210.

Palatine—39 minutes to loop.
6⅔ ACRES.
Beautifully rolling, rich black soil; walking distance to Palatine; C. & N. W. station. I bought at pre-war price and will sell cheap. Land is going up, up, up! Need $200 down payment, balance terms. Phone Keystone 2128 or write Carl Luster, 3053 Berteau-av.

PALATINE
9 nice fertile acres of land with a creek on one side; also a fine combination poultry house and dwelling; all this can be purchased with only $450 down and $40 per month. See this quick!
Address C G 564, Tribune.

Park Ridge—19 minutes to loop.
Owner Leaving Town
$5,000 down, bal. $60 mo. incl. taxes, insurance; 8 rs.-4 bedrs.; 2 bath-shwrs.; sun r.; gar.; gas ht.; auto. wtr. htr., lg. corner lot with trees, shrubs, etc. Will consider offer for the furnishings. Address D S 557, Tribune.

ATTRACTIVE mod. 7 rm. hm.—All rms. lge and sunny; 1½ tile bath. Auto. oil heat. Insulated. Sun rm. Master bedroom. Corner. 54x177. Btfl. pines and landscape. $12,500. Sac. Own. only. Pk. Ridge 273M.

General—Suburban N. W.
NEARLY SOLD OUT.
BUY NOW—BUILD LATER.
Small farm nearly 30,000 sq. ft.; near Douglas plant; road paved; close to schl., stores, bus; $10 month. Drive out Lawrence-av. ¼ mile West of Wolf-rd. Thursday to Sunday until dark.

6 RM. brick house—Attached garage; h. w. oil heat; 50 ft. frontage......$16,500
6 rm. and den—1½ baths; attach. garage; gas h. a. ht.; 50 ft. frontage......$17,500
6 r. brk.-stn. bung.—35 ft. lot......$8,000
LINCOLNWOOD TOWERS OFFICE.
Devon-Cicero. Mr. Snyder. Towers 3333.

LOVELY new 5 rm. brick [3 bedrs.] on ½ acre lot. Built up community. Fine transp.; near schools, stores; $40 month. FHA terms. Address D M 263, Tribune.

FIVE room house—$250 dn.; easy monthly payments; needs interior work.
Address D J 60, Tribune.

2½ ACRES—165x660 ft., $1,365; $275 dn. On paved st.; high, rich; conv., close in; write owner. Address D L 379, Tribune.

ON wide paved Rt. 53—Just off North-av. 2½ acres. Sacrifice at $1,275, $250 cash. $15 monthly. Address D E 571, Tribune.

NR. BUICK AND DOUGLAS PLANTS. 6 rms.; 85% fin.; auto. ht.; gar.; $4,800; $800 cash. Collins, Mannheim-Grand.

NICELY arranged home—5 down, 1 up; brk.; full base.; furn. heat; lge. imp. lot. Reas. paymts. Address C F 30, Tribune.

REAL ESTATE—SUBURBAN—WEST.

Austin—14 minutes to loop.
OWNER anxious to sell Aus. [Nr. Wash.-blvd.] modern brk. 2 flat—6-6 rms.; tile baths; h. w. ht. with stoker; insulated; 2 c. gar.; lot 30x125. Pr. $12,650. Pilgrim, 5637 W. Lake. Aus. 1680-Vil. 5100.

2 FLAT frame—5-6; furnace heat with stoker; modernized; garage; large lot. AUSTIN 7708.

5 RM. bungalow—Good locat. Excel. cond. Real buy. No agents. $6,950. Este. 6038.

Bellwood—24 minutes to loop.
6 RM. oct. frt. brk. bung.—Exc. cond.; h. w. gas ht. [$80], 2 car gar.; close to schl., bus, L., N. W. R. R., Aur. & Elg., and def. pls. 224 S. 45th-av. Bellwd. 6142

Downers Grove—37 min. to loop.
ESTATE OF 2½ ACRES
5 rm. mod. house, enclosed porch, 2 garages, beautiful shady grounds, outdoor fireplace, screened summer house; fruit, shade trees, lge. garden, poultry hse. For quick sale, $15,000. Tel. for appointment. D. G. 2091. L. A. Bateman, 5123 Belmont-rd., 1 mi. W. of D. G. Main-st.

SIX room area house; four rooms complete; two rooms unfinished; $200 dn.; to responsible party.
Address C K 440, Tribune.

Elmhurst—23 minutes to loop.
COUNTRY ½ acre—Lge., new 4 rm. bung.; lge. attic; $7,000. Ph. Elmhurst 1665.

Glen Ellyn—35 minutes to loop.
OUR very latest—It's a dream; 5 rms.; master bedrm.; frpl.; stoker; pay $8,250; like new; in the woods; move in today.

OWNER moving to California; move in now; 6 rm. home and gar.; $6,375 will buy it; see us at once; close to school. STOKBURGER, 546 Crescent. Ph. 345.

ABOUT 2½ acres—Some woods; near St. Charles-rd., east of Glen Ellyn; price $1,075, $225 cash, $12 month.
ADDRESS C H 518, TRIBUNE.

IMMEDIATE POSSESSION.
497 DUANE-ST., NR. MAIN-ST.
6 rm. residence; large lot; $6,500, terms.

La Grange—21 minutes to loop.
MOD., air cond., gas heat, insulated brk. home—Best. res. dist.; living, din. rm., kit., powder rm. and attach. gar.; 2 prchs. rear, scrnd., glazed; opening on patio 2d fl.; 3 bedrms., 3 baths; ample closets; $16,800. Write or call C. B. CAMP.
540 S. Stone-av. La Grange 1038.

Oak Park—14 minutes to loop.
NOR. Oak Park 6 rm. brk. res.—With tile bath. Extra lav. on 1st; h. w. oil ht.; low cost; lot 40x136; 2 c. gar.; $13,750. Pilgrim, 5637 W.Lake. Aus.1680-Vil.5100.

SOLID 4 bedrm. home—Close in; fireplace; 5 car garage; rental $288; automatic heat; lot 50. $9,450. Village 8616.

6 RM. brick res.—Exc. cond.; tile kit.; 3 bedrms.; slp. pch.; auto ht.; insulated; 2 car gar.; $8,750. M. Noth. Mans. 1443.

CENTRAL Oak Pk.—2 apt.; 6-6; h.w. ht.; 50 ft. lot; imm. poss.; $8,750. Euc. 610.

River Forest—17 minutes to loop.
FINEST home in exclusive wooded north section. Architecturally perfect; English Normandy design. AIR COND. GAS HEAT. Huge living rm.; mirror paneled firepl.; brkfst. rm.; 4 bedrms.; 2½ colored tile baths; club rm.; sprinkling system. $27,500. EUCLID 610.

Riverside—19 minutes to loop.
NICE 8 room frame—4 large bedrooms; 1½ bath.; large landscaped lot. Price reasonable or will exchange for smaller in Riverside or Oak Park. Shown by appointment. Riverside 2481.

Villa Park—26 minutes to loop.
HOMES.
Let us build it. $150 starts you to home ownership. Large home sites, 26 minutes to loop. 1 block to school, 3 blocks to transportation. Steam, electric, and bus. Churches, stores nearby. 10 minutes to Buick plant.
Address M 410, Tribune.

Westchester—35 minutes to loop.
MOD. 5 rm. oct. brk. bung.—Shade trees, shrubbery; 1 blk. S. of Harrison, nr. "L" sta. See this; only $6,500. Central 0016.

Western Springs—24 min. to loop.
MOD. cement and stucco—Beau. 7 rm. and heated sleeping porch; garage; lot, 65x143; auto. h. w. ht.; newly dec. interior and exterior; close to trans., shopping, and schools. Price $11,250. Small cash req. Agent on premises, 4347 Lawn-av.

REAL ESTATE—SUBURBAN—WEST.

General—Suburban West.
HEADQUARTERS Garden Farm—On paved road; low tax; over 2 acres, $875, $175 cash. 5 acres, $1,575, $350 cash. Many other real bargains. S. E. cor. Butterfield and York-rds. Daily, 1 to 5; all day Sunday. Just southeast adj. Elmhurst
ADDRESS C N 483, TRIBUNE.

SIX room area house; 4 rooms complete 2 car garage; all brick; full sized basement; good transportation; $500 dn. to reliable party. Address D J 381. Tribune

INVESTIGATE Western Suburbs for Best Buys—Riverside, La Grange, Western Springs, Hinsdale. HENRY A. MILLER.

REAL ESTATE—ACRE PROPERTY.

CLASS A residential—Estate sec. Deerfield; tracts as low as $845; terms. Liquid. at ½ book val. For full partic.
LUCIUS ERSKINE IN GLENVIEW.
238 Glenview-rd. Glenview 74.

2½ Acres Beautiful Trees
Short distance I. C. electric and bus tr.; faces paved road; $1,285; $275 cash, $15 month. Address D M 346, Tribune.

5 AC. beaut. wooded 9 r. hse., 2 baths; N. Waukegan. Pr. $10,000. J. W. Anthony. 223 Franklin, Waukegan, Ill. Maj. 1611.

REAL ESTATE—RESORT PROPERTIES.

Illinois.

ONLY $695
New model home; large living room; screen porch; modern kitchen with built-in sink and cabinets; dining nook; fruit trees and strawberry plants; 38 miles N. W.; one hr. by train or auto; $3.00 weekly to responsible party. Select your cottage and homesite now at a natural lake for your post-war home.
ADDRESS D G 109, TRIBUNE.

4 ROOM Lake home — Insulated; suitable for year around living at estab. lake community; 38 miles N. W.; fast R. R. trans. Schools, churches, stores, etc. $1,895; $150 down, $18.75 month.
ADDRESS D G 108, TRIBUNE.

LAKE COTTAGE ON ¼ ACRE LOT.
Liv. rm., 2 bedrms., kitchen, breakfast nook, inside lavatory, and small porch; all large rms.; beau. pri. lake near Chgo. $1,485. Liberal terms. See this model home at once. Address D M 70, Tribune.

LAKE COTTAGE ON ¼ ACRE LOT.
No. Chicago; private lake; enough ground for large Victory garden; excellent fishing and swimming. Must be seen to be appreciated; $985 complete; convenient terms. Address C P 348, Tribune.

GARAGE type cottage—4 rm. area, insulated, on large lot; streets and water. Must sell, illness, $2,165, easy terms.
Address D X 119, Tribune.

YEAR around home—Furnished; oil heat; h. c. water; 100 ft. glazed porch; east side Long Lake; beautiful grounds and drive. Address N 550, Tribune.

IMMEDIATE poss.—4 mod. rms.; 2 screened porches; complete plumbing; furnished; beau. landscpd.; small down paymt.; $15 per month. Address D M 61, Tribune.

LAKE lots—In property fronts on 3 lakes. 50x150 feet. Sand beach. Only $150. Tms. $5 mo. Address D A 419, Tribune.

CRYSTAL LAKE—Last opp. buy about 3 acre, over 1,000 ft. lake frontage; 5 rm. bung., gar. Address D L 435, Tribune.

Indiana.

LARGE, wooded, water front lots—75 ft. frontages each; to liquidate trust. Only $45 per lot.
Also 35 acres beautifully wooded; over 600 ft. river frontage; good hunting and fishing in season. Phone Pullman 4000. Evenings Cedarcrest 6590.

$99 BUYS LOG CABIN SITE IN DUNES. ADDRESS D L 409, TRIBUNE.

Michigan.

LOVELY 9 rm. home on lake—20 acres; hot water heat; running water; 1½ baths, 4 bedrms., lg. liv. and din. rms.; 3 stone firepls.; 3 screened, glazed porches. B. PANUSKA, Fennville, Michigan.

Minnesota.

NICE place on Lake Vermillion, on Road 77. Oscar Anderson, Tower, Minn.

REAL ESTATE—FARM LANDS.

Farm Land Classified advertisments will be found in the News Section adjacent to the daily feature "Day by Day on the Farm."

REAL ESTATE WANTED.

Apartment Buildings.

CASH for homes or apt. bldgs., any size. Delmont Co., 2839 N. Clark. Bit. 2585.

WANT 2 or 3 flat—Close to trans., for cash. Address D M 196, Tribune.

Houses.

WE have cash buyers for bungalows and 2 flats—Quick, prompt service.
REALTY & MORTGAGE CO.,
3115 Logan-blvd. Bel. 0001.

WANT clean 5 or 6 rm. brk. bungalow—North, Northwest; city or suburbs; cash. Martin, 4817 Belle Plaine. Palis. 1040.

WILL BUY BUNG. OR SMALL HOME—With garden space; in or close to Chicago. Address D M 52, Tribune.

WILL pay cash—For cott. or 2 flat south. Dehning, 665 W. 63d-street. Wen. 0687.

Farms and Acres.

WANTED to buy—40 or more acres of wood or timber land in northern Wisconsin. Write Wm. G. Davis, 501 Howard-st., Ripon, Wis. Give particulars and price.

WANT good farm—Iowa, Ill., S. Wis. Barg. Cash. Koster, Gen. Del., Kansas City, Mo.

ACREAGE CLOSE TO CHICAGO. ADDRESS C P 350, TRIBUNE.

Resort Property.

WILL BUY SUMMER HOME for cash from priv. party; n. or n. w. of Chicago. Address D S 459, Tribune.

Vacant.

FIFTY lots or more in one group or close in acreage for subdivision.
Address D P 106, Tribune.

FOR war housing—Single lots up to small subd.; S. S. Carl F. Lindee, Rad. 0050.

Miscellaneous.

WANT houses—3 apts. or furn. apts.; Hyde Park or Kenwood. Address M 506, Tribune.

REAL ESTATE FOR EXCHANGE.

Apartment Buildings.

MOD. N. W. Side 13 apt. brk.—15 yr. old; rt. $6,222 yr. Will trd. for farm for $16,000 eq. Banach, 2131 N. Rockwell.

Farms and Acres.

WILL trade or sell—Clear 30 a. Mich. farm; value $13,000; mod. bldgs.; dairy, poultry; 100 miles from Chgo.; for good 2 or 3 flat; add cash. Ardmore 5105.

REAL ESTATE LOANS, MORTGAGES.

WILL make or buy 1st mortgages on gd. South Side improved property. Low rates. WM. I. SHARP & CO., 237 W. 63D-ST.

BUILDING MATERIALS.

Building and Remodeling.

CEMENT Work, sidewalks, floors. Licensed and Insured. Davies, LAWNDALE 0484.

Lumber.

5½ MILLION FEET LUMBER
Like new; from Chrysler plant construction job, Chicago. Used about 3 months; all sizes, including 2x4, 3x4, 4x4, 4x6, 2x6, 2x8, 2x10, 2x12, 3x6, 3x8, 3x10, 3x12, 4x8, and also ¾ in. plywood forms; runways, horses, light trusses, etc. Can be purchased at 83d and S. Sacramento. 2 blocks east of Kedzie-av., on 83d-st. Advisable to go direct to 83d-st. or call SPEEDWAY WRECKING CO. 2811 S. Wabash-av. Calumet 5194.

SACRIFICING
61 buildings—1 in. and 2 in. lumber and plywood; like new; sizes of buildings 10x10 ft. and larger; can be moved intact and ready for use; open all day Sunday; available across from new Chrysler plant, 75th and Crawford. See salesmen on premises.

Plumbing and Heating Supplies.

FURNACE—Used Holland No. 22. Greenleaf 6349.

FURNACE for sale—Perfect condition; evenings. 334 N. Avers-av.

Stokers; Oil and Gas Burners.

STOKERS—Rebuilt and guar. 6-18 flat. No priority. Borg Inc., 6359 S. Ashland Rep. 9700.

STOKER DEALERS—ATTENTION.
61 lbs. and up; imm. delivery. On display at 1138 W. 79th-st. Vincennes 6800.

30 LB. Binfeed Peerless Stoker. Complete with controls. Used 1 season. Call Niles 9684.

USED Iron Fireman No. 4 Stoker—Cheap. Also—some NEW stokers. DREXEL 4344.

1 INDUSTRIAL used stoker. 1609 N. La Salle. Mich. 2265.

DUOTHERM and aeroplane oil burner with drum. 2818 Fletcher-street.

STOKERS—All sizes. Midwest Stoker Dist. Co., 1138 W. 79th-st. Vincennes 6800.

Miscellaneous.

WRECKING FORBES MANSION,
5001 SOUTH WOODLAWN-AV.
Everything on premises for sale.
UNITED WRECKING, SAGINAW 8171.

MOVING AND STORAGE.

Special Rates to California
COAST TO COAST.
STORAGE FACILITIES.
UNION VAN LINE, INC.
155 N. CLARK. CENTRAL 1591.

SPECIAL RATES TO ALL POINTS.
PUBLIC MOVING CO.
155 S. CLARK-st., Rm. 1313. Cen. 4133.

FULL and part loads—Coast to coast; lowest rates Wis., Mich., Ind., Ohio, Minneapolis, all points. Wallen Van Lines 6908 N. Clark. Rogers Pk. 3869.

FISHER Moving Co. 2735 N. Lincoln-av. We Move Anywhere. Well. 7717. Local Moving and Storage. Attractive Rates to West Coast.

SAVE 25%—No crating; move anywhere. General Movers. 2433 W. 14th. Mon. 4870.

HORSES, HARNESS, AND WAGONS.

HAVE a fine suburban home for a horse broken to saddle or harness. Priced reasonable. Priv. party. Lawndale 1486.

NOTICE—$185 takes 2,900 lb. young team. Worth $350. 327 N. Cicero-av.

LOANS—PERSONAL AND BUSINESS.

Personal Property and Salary.

M
O
MONEY
E
Y
T-O-D-A-Y
Your Signature Only Can Be Good for $25 to $300 on First Visit

Save time! Phone for your loan. $50 costs only 3 cents a day when repaid in six equal monthly installments. Employed men or women may borrow up to $300 on signature only or on furniture or auto. Twelve months to repay. No embarrassing investigations. Above figured on basis of 3% per month.

LOOP OFFICE.
7 W. Madison at State. RANdolph 8400
WEST SIDE.
8 N. Ogden. SEEley 3700
[At Madison and Ashland.]
1 N. Pulaski at Madison. KEDzie 5900
[Oak Park phone Euclid 6162.]
4800 W. Cermak. ROCkwell 8000
[Cicero phone, Cicero 6210.]
NORTH SIDE.
1212 N. Ashland at Milw. BRUns. 3100
3204 N. Central at Belmont. AVE. 4200
4013 Milwaukee at Cicero. AVEnue 1400
4802 N. Western at Lawrence. LON. 2161
SOUTH SIDE.
4658 S. Ashland at 47th. YARds 4870
821 W. 63d at Green. ENGlewood 7800
807 W. 79th at Halsted. RADcliffe 4500
11054 S. Michigan. PULlman 7500

LOCAL LOAN CO.
UNDER STATE SUPERVISION.

1-Visit Loans
Special Phone Service
Call Franklin 4774

Ask for Miss McCarthy and tell her how much you need. Give her the facts for your application, then stop in by appointment to sign and pick up the money.

LOANS, $10 to $250 or more, are made without co-signers.

BETWEEN-PAY-DAY LOANS, $30 for 2 weeks costs you less than 43c. Rate is 3% monthly on unpaid balance up to $150; 1½% monthly on balance above. Come in, phone or write.

SPECIAL SERVICE FOR WOMEN. Employed women can readily get a Between-Pay-Day loan to tide them over. Prompt, friendly service. No unnecessary rigmarole. No embarrassing investigation. Phone RANDOLPH 3333 and ask for MISS BENBROOK, MANAGER of our Business Girls Dept. She will give you Special Lunch Hour Service.

Personal Finance Co.
12 CONVENIENT OFFICES:
LOOP.
160 N. La Salle-st., Rm. 1100. Ran. 3333
SOUTH SIDE.
841 E. 63d, 3d floor. Hyde Park 1471
757 W. 79th, cr. Halsted. Radcliffe 8225
2402 W. 63d, over Walgreen's. Rep. 7229
NORTH SIDE.
4770 Lincoln-av. Longbeach 1321
[Over Walgreen's.]
4750 Broadway, 2d fl. Longbeach 4090
3982 Milwaukee-av., 2d fl. Palisade 0989
WEST SIDE.
4005 W. North. Capitol 0700
[Over Kresge's.]
4010 W. Madison, 2d fl. Nevada 2134
OAK PARK.
1118 Lake-st., 2d flr. Village 4500
CICERO.
5944 W. Cermak-rd., grd. fl. Cicero 666
[Two doors from Sears-Roebuck.]
EVANSTON—Greenleaf 6081.
State Bank and Trust Bldg., 3d fl. R. 300

Pinched for Cash
$20 FOR 30 DAYS
COSTS ONLY 60c
The common-sense solution to any money shortage is a short-term loan. It allows a "breathing spell" in which to adjust expenses to fit income. Right now, for instance, living costs are up and it is becoming increasingly difficult to make ends meet. A loan from Commonwealth will "tide you over" until you get adjusted to these new war-time conditions. Monthly rate 3% on balance of $150 or less, and 2½% on that part of the unpaid balance over $150.

Commonwealth Loan Co.
3166 LINCOLN-AV., cor. ASHLAND at Belmont, Rm. 224. BITtersweet 3360
4803 LINCOLN-AV., corner Western at Lawrence, Rm. 208. LONgbeach 3456
4013 MILWAUKEE-AV., cor. Cicero at Irving Park, Rm. 307. AVEnue 0443
1791 HOWARD AT CLARK, R. 312. Rogers Park 0754
6252 COTTAGE GROVE-AV., at 63d, Room 200. HYDe Park 3675
936 WEST 63D-ST., at Sangamon, Room 1 ENGlewood 1711
1 N. PULASKI [Crawford], at MADISON, Room 415. VAN Buren 5040
137 N. MARION-st., at Lake, R. 204. Chgo. Ph. Aus. 1614. Oak Pk. Vil. 6886
6428 W. CERMAK-rd., nr. Ridgeland. Chgo.Ph.LAWndale 2882. BERwyn 371

SALARY LOANS $25 TO $300 ON YOUR OWN SIGNATURE
to employed men and women. Arranged while you wait.
NOTE LOANS
to civil service and government employes. Immediate service.
AUTO LOANS
No insurance required.
FURNITURE LOANS
No deductions.
Money same day you apply. Convenient Monthly Payments. Phone Your Application.
IMPERIAL CREDIT CO.
LOOP:
8 N.Dearborn, at Madison,2d fl. FRA. 6141
SOUTH:
6317 S. Halsted, nr. L sta. ENG. 4010
3200 W.63d-st., at Kedzie,2d fl. PRO. 6600
WEST:
7 S. Pulaski [Crawford]. NEV. 7060
NORTH:
1548 Belmont,at Ashland,2d fl. WEL. 6700
4802 Broadway, at Lawrence. LON. 5188

LOANS—$25—$300
We have a plan that will meet your requirements.
Loans on Salary
Furniture or Auto
You can borrow a small amount of $25 or $50 or as much as $100, $200, $250, or more.
QUICK CONFIDENTIAL SERVICE.
PHONE CENTRAL 4733
C. C. ERD
7 S. Dearborn-st. Rm. 616

MONEY
TODAY OR TONIGHT
Salary, Auto, Furn. Loans
Citizens Loan Corp.
5 E. Jackson at State. WABash 5600
5967 W. Madison at Austin. AUStin 7300
3401 Diversey at Kimball. SPAulding 4300
749 W. 63d at Halsted. NORmal 5700
1608 W. Belmont at Ashland. LAKv. 7300
6240 Cottage Grove-av. FAirfax 0600
Neighborhood Offices Open
Every Eve. to 8 P. M.

LOANS—PERSONAL AND BUSINESS.

Personal Property and Salary.

LOANS
$25-$50-$100 or More
Borrow at Household without fuss or bother on your salary, furniture, or car—no endorsers needed; $50 repaid in four monthly instalments of $13.46 each costs only $3.84. Special quick service on salary loans to employed women.

CASH LOAN YOU GET	3 pay-ments.	4 pay-ments.	6 pay-ments.	9 pay-ments.	12 pay-ments.
$ 25	$ 8.85	$ 6.73			
50	17.69	13.46	$ 9.24	$ 6.43	$ 5.03
75	26.54	20.20	13.86	9.65	7.55
100	35.38	26.93	18.48	12.87	10.07
125	44.18	33.63	23.08	16.06	12.56
150	52.98	40.31	27.66	19.23	15.04
200	70.53	53.66	36.78	25.56	19.96
300	105.62	80.29	55.00	38.16	29.76

Choose a monthly paymen plan.

Payments include charges at Household's rate of 3% per month on that part of a balance not exceeding $100 and 2½% per month on that part of a balance in excess of $100. This rate is less than the lawful maximum on loans of more than $100.

LOOP OFFICES:
5 S. Wabash, 13th fl. STAte 0151
36 S. State, 16th fl. FRA. 0884
100 W. Monroe-st., 7th fl. STAte 1777
111 W. Washington, Rm. 253. FRA. 1082
NEIGHBORHOOD OFFICES:
4704 Irving Park, 2d fl. PENsacola 4570
3150 Lincoln-av., 2d fl. LAKeview 8844
1737 Howard-st., 2d fl. ROGers Pk. 8320
4554 Broadway, 2d fl. LONgbeach 7163
2800 Milwaukee-av., 3d fl. CAPitol 3440
2355 W. 63d-st., 2d fl. REPublic 4472
6856 S. Halsted, 2d fl. ABErdeen 4060
841 E. 63d-st., 4th fl. PLAza 8360
9204 Commercial, 3d fl. SOU. Chi. 0103
11106 S. Michigan, 2d fl. COMmodore 3880
6255 S. Ashland, 2d fl. HEMlock 4510
1 N. Pulaski [Craw'd], 5th fl. KED. 0704
Cicero, 6012 Cermak-rd., 2d fl. CIC. 6400
Oak Park, 1140 Lake-st., 3d fl. EUC. 503
Chicago phone, Austin 0474.

HOUSEHOLD FINANCE
CORPORATION.

ANY MAN or WOMAN
single or married, who is employed, can borrow from $10 to $300 from us without delay.
WE ALSO OFFER
SHORT TERM LOANS
TO TIDE YOU OVER
UNTIL PAY DAY
WE FINANCE
COAL PURCHASES
BUSINESS COURSES
TECHNICAL COURSES
TOOL PURCHASES
or other necessary purchases or past due obligations. Monthly payments. Dates and amounts of payments to suit your convenience. Private interview rooms.
FAMILY LOAN
CORPORATION.
LOOP.
202 S. State-st., cor. Adams. Century Bldg., R. 301. Telephone WABash 2994.
LOGAN SQUARE.
3147 W. Logan-blvd., cor. Kedzie, 2d fl., near "L" Terminal. SPAulding 4100.
NORTH SIDE.
6349 N. Western-av., cor. W. Devon, Rm. 206 Devon Bldg. Tel. BRIargate 4121.
WEST SIDE.
4806 W. Madison-st., near Cicero, next to Walgreen's. Tel. MANsfield 4211.
SOUTH SIDE.
758 E. 79th-st., cor. Cottage Grove-av., Rm. 206, 2d floor. RADcliffe 6500.
SOUTH CHICAGO.
9113 S. Commercial-av. [opp. Goldblatt Bros.], Lincoln bl., Rm. 10. REG. 6220.
BLUE ISLAND.
13018 S. Western-av. DIAL Operator, Blue Island 86.

NEED MONEY?
$25 TO $300
SALARY LOANS
WITHOUT CO-MAKERS.
$50 FOR 30 DAYS
COST ONLY $1.50
FAST, COURTEOUS SERVICE.
Chicago's Largest Independent Loan Office. State Supervised.
PHONE RANDOLPH 6151.
L. T. BAKER AND CO.
30 W. Washington. SUITE 1407.

Old Timers-Newcomers
SHOULD KNOW THEIR
LOAN ABILITY*
AT
T. B. WARD, INC.
8 S. Dearborn Ran. 2060
EST. 1901.
*Ability to borrow money.

Business Loans.

SAVE 10% ON YOUR AUTOMOBILE financing by financing direct. AUTOMOBILE BANCPLAN, 175 W. Jackson-blvd., Harrison 9050.

$300 to $100,000.
F. BOLAND, 9 W. Washington. Fra. 1966.

Collateral Loans.

JEWELRY LOANS—$1 to $10,000. ILLINOIS STATE PAWNERS ASSOCIATION, 140 N. Dearborn, cor. Randolph. 2d floor.

FINANCIAL SERVICE.

You Can Only Pay!
SO MUCH OUT OF YOUR SALARY ON YOUR DEBTS AND STILL HAVE ENOUGH LEFT OVER TO LIVE ON.
ONE PLACE TO PAY.
NO CO-SIGNERS.
$500 IN DEBTS COST ONLY $3.80 PER MONTH.
MORGAN
CREDIT ADJUSTMENT CO.,
Owned by American Treasury Co.,
20 WEST JACKSON. WABASH 5487.

HEIRS—Cash for legacies, trusts, claims. Probate Finance, 155 N. Clark. Cen. 2022.

INDUSTRIAL PROPERTIES.

TO Rent—3060 5th-av.; $45; for light mfg.; 1st fl.; heavy constr.; A-1 cond.; 25x50; light. Gage, 105 N. Clark. Central 3513.

STRAUS OFFERS
Lake—105,000 ft., 4 sty., spkld. $175,000. Straus & Co., 120 S. La Salle. Sta. 1945.

TO RENT—12,000 sq. ft. 1st fl., and 8,000 sq. ft. finished basemt. 4841-49 N Western-av. Phone Longbeach 0088.

SUBLET—2 daylight floors, 25,000 sq. ft. Full possession 30 days; short or long lease; sprinklered. Randolph 2311.

FOR rent—Approx. 15,000 ft. switchtrack. Price 20 cents per foot. So. Edenburg. Cal. 4290.

ON Broadway—Gar. type, with 6 room apartment. 7,500 ft. Steam, stoker, blowers. Littow, Central 7135.

JEWELRY, DIAMONDS, OLD GOLD, ETC.

CASH FOR DIAMONDS
DUE TO OUR TREMENDOUS SALES OUTLET, WE NEED DIAMONDS AND WILL PAY TOP PRICES FOR THEM. TOP PRICES FOR YOUR OLD GOLD.
FULL VALUE PAID FOR PAWN TICKETS
WE ARE NOT THE LARGEST DEALERS IN AMERICA, BUT WE GUARANTEE TO PAY THE MOST SATISFACTORY PRICES. SEE US BEFORE YOU SELL.
CASH IMMEDIATELY
U.S.Diamond Syndicate
5 N. Wabash-av., Rm. 800
5 NORTH WABASH BLDG.

$1,000,000
IN DIAMONDS WANTED
CASH PAID IMMEDIATELY.
Bring your diamonds to us for highest prices. America's largest buyers. OLD GOLD, PAWN TICKETS BOUGHT. Member Chicago Association of Commerce.
AMERICAN
DIAMOND SYNDICATE
37 S. WABASH-AV., 3D FL.

SELL YOUR DIAMONDS OR DIAMOND JEWELRY TO ONE OF CHICAGO'S oldest jewelers. There exists right now an unexcelled opportunity to take full advantage of today's high market in converting your diamonds into cash. The Olson & Ebann reputation assures you prompt, accurate appraisal and high prices. Olson & Ebann Jewelry Co., 209 S. State, 4th floor, Republic Bldg. Har. 1006.

GET OUR CASH PRICE
BEFORE SELLING
Diamonds, Watches, Pawn Tickets.
THE U. S. LOAN BANK,
10 N. CLARK-ST. 6TH FLOOR.

ILL. Diamond and Jewelry Syndicate pays best prices for diamonds, old gold, pawn tickets, etc. Dea. 6711. R.812. 5 S. Wabash

HIGHEST PRICES PAID FOR DIAMONDS, watches, old gold, etc. Romack Dia. Exch., 7 W. MADISON, AT STATE. RM. 501.

I PAY HIGHEST PRICES FOR GOLD, DIAMONDS, JEWELRY, WATCHES. LLOYD J. BUTLER, 133 N. CLARK-ST.

HIGHEST cash prices for your jewelry JEWEL JEWELERS. 76 W. RANDOLPH

AUCTION SALES.

WILLIAMS, BARKER & SEVERN CO. Est. 1879. 229 S. Wabash. Har. 3777.

MACHINERY AND EQUIPMENT.

For Sale.

REDUCTION GEARS.
1-10 H. P., 8:1, 1200/150 rpm., max. 3,000 rpm., 117 lbs.......$150
1-22 H. P., 8:1, 1,200/150 rpm., max. 3,000 rpm., 220 lbs.......$225
98% effcy., new, precision make, planetary, self centering universal suspension w. vibration dampers, chromenickel-steel helical gears, cast iron frames. Griffin-Rutgers, Inc., 31 East 40th-street, New York 16, N. Y.

For Sale or Exchange
One No. 6 Woods used turret lathe, motor driven, 2 inch capacity, bar feed and crosslide.
One Jones & Lamson, used, motor driven, swing 2½x24, J. & L. used, motor driven, swing 3x36.
Pal.1036. Mr.Haynie, Stanley Knight Corp.

STEAM engines for immediate sale:
1 90 H. P. Corliss.
1 150 H. P. Corliss.
1 Siphon Jet Condenser.
1 Steam Driven Water Pump—million gallon. Other Steam Plant Equipment. Subject to government regulations.
Iron River Water, Light & Telephone Company, Iron River, Wisconsin.

1 AMERICAN belt drive saw with drill attachment.
12 in. South Bend lathe with motor drive.
Bushel size oil and chip separator.
7½ ton Burge ice machine compressor, complete with controls; used only 2 wks. STONER MFG. CO. ROCKWELL 4243.

NORTHWEST md. 104 dragline; Northwest md. 105 combination shovel and drag; Lorain md. 60 shovel 1 yd.; caterpillar 60 bulldozer; caterpillar 30 bulldozer; Austin-Western backfiller md. B F-5; dump trucks, all sizes. L. M. Keller. Euclid 8691.

ONE No. 25A 16 in. rotary Heald surface grinder. New.
One 16 in. x 7 ft. Reed-Prentice lathe, geared head.
2834 W. Lake-st. Van Buren 8228.

1 NEW Reed Prentice 16 inch by 8 feet G. H. lathe. Torit dust collector. Also slightly used Nylint gap grinder and Gallmeyer-Livingstone cyl. grinder.
Call Pensacola 1712.

CHAMPION 1½ h. p. compressor; welding outfit; sanding machine; mechanical floor jack, and Binx spray gun, No. 7. 4233 Lake Park. Oak. 2804.

Collets—Collets—Collets
FOR MOST MACHINES.
GRAFF, 7140 S. HALSTED. Vin. 9664.

GISHOLT turret lathe—3¼ in. all power feed; 2 P. & W. prod. mills; 9 in. Seneca Falls lathe; Ohio 10 ft. x 10 ga. power brake. L. L. McDonald, Elgin 4010.

AIR compressors—All sizes; motors, ¼, ½, ¾ h. p.; 110-220 volt, b. b. fans, 18 in. NATIONAL, 1915 S. State. Cal. 2770.

MFG. plant liquidating machinery, tools, office equipment, stock, supplies, etc. Carroll Chair Co., 2540 S. Damen-av.

2 HAND screw machines—3¼ inch Greenlees, with multiple chucking attachment, motorized. Phone Avenue 5710.

TOOL HOLDERS—COLLETS.
For No. 0-No. 2 BROWN & SHARPE.
GRAFF, 7140 S. Halsted. Vin. 9664.

NO. 2 P. & W. die sinker—Rebuilt, perfect, $2,200. Chicago Drop Forge Engineering Works, 6420 S. State-street.

PUNCH PRESS — Bliss No. 39; pedestal grdr.; 5 h. p. mtr.; dies for round tin cans. 444 W. 31st-st. Cal. 4105.

1 MODEL C Becker vertical mill with gear reduced motor.
2211 S. Michigan-av. Victory 2723.

26" CIR. fan—Fact. type, ½ h.p., a.c. 110-220 v., 1725 r.p.m. Lincoln 4027 eves.

BLOWERS, fans, exhausters—Used, rebuilt. Gen. Blower Co., 405 N. Peoria. Mon. 0244.

NEW CARBIDE GRINDER, $122.50.
4433 N. LINCOLN-AV.

FOR sale—Jib crane, 18 ft. with trolley. Shannon Steel Co. Victory 7407.

TIME CLOCKS—Job and pay roll. Quirk, 1166 W. Madison. Mon. 8373.

SHAPER—2 spindle, motor, knives, switch box, and belts. Rogers Park 6235.

5 H. P. AIR compressor—Also small size; bargain; hydra. lift, boring bar. Cra. 2362.

Wanted.

WANTED.
TURRET LATHES
LARGE 3 IN.-3½ IN.
Bar feed, power feed to turret and cross slide. For priv. concern. Che. 2538.

Automatic Punch Press
Strip feed, No. 141 or No. 55, Cameron or any other make of same size. Purchase or lease for duration.
Address D M 394, Tribune.

OUT of town buyer needs 25 air compressors, ¼ to 10 h. p.; also quantity of Stilson, open end, crescent and socket wrenches; electric and air portable drills, sanders and polishers; tools of all kinds. Call Cedarcrest 2406, any hour.

WANTED—Punch presses No. 19 Bliss or Consolidated No. 1 or presses of like character and commercial laundry washing equipment. Economy Sheet Metal, Inc., 2424 East Franklin, Minneapolis, Minnesota.

UNCLE SAM needs your surplus elec. equip. We buy and sell guar. A. C. and D. C. motors and generators for war production. ARTHUR WAGNER CO., MONROE 7409. 1436 W. RANDOLPH-ST., COR. OGDEN.

TURRET lathes wanted—One and one-half inch capacity; prefer Oster Warner Swasey No. 3, Bardons and Oliver No. 3 Must be late model. Cash. Address C D 1, Tribune.

WANTED for toolroom work—No. 2 mill'g machine; prefer Brown & Sharpe; good shaper and a light duty vertical milling machine. Address D L 532, Tribune.

SPOT CASH
FOR YOUR MACHINERY AND TOOLS.
HAYMARKET 2335.

WE WANT BLOWERS, FANS, Exhausters. Used. All types. Top prices. We rebuild. Gen. Blower Co., 405 N. Peoria. Mon.0244

WANT—NO. 2, 3, OR 4 INCLINABLE PUNCH PRESS. BRUNSWICK 1226.

WANTED—Air compressor; hydraulic lift and greasing equipment. Crawford 4372.

USED MACHINERY WANTED.
TOP PRICES PAID. HAYMARKET 4676.

WANTED to buy—A wood turning lathe. Call Newcastle 2065.

WTD.—Counting scales, platform scales. Beuckman, 2441 N. Pulaski. Alb. 0006.

MUSICAL INSTRUMENTS.

Pianos and Players.

WE PAY MORE
CASH
FOR YOUR
Grands—Uprights—Spinets
MERRIMAC 4026
Chicago's oldest used piano dealer.

CHICAGO
PIANO EXCHANGE
PAYS THE LIMIT.
GRANDS, UPRIGHTS, SPINETS.
SELL DIRECT
TO CHICAGO'S LARGEST USED PIANO DEALERS.
CALL KEYSTONE 2221

COME AND SEE
The latest styling in factory converted spinet type MIRRAPIANOS from $245; terms; full factory guarantee; samples on display; a liberal allowance for your old piano; open daily 8:30-5 p. m.; Sundays, 1-5 p. m.
GULBRANSEN FACTORY, 816 N. Kedzie.

—WE HAVE SEVERAL USED—
GRAND PIANOS
TAKEN IN TRADE ON OUR NEW KIMBALL ARTIST GRAND PIANOS TO CLOSE OUT AT ONCE. WILL SELL AS LOW AS $395 UP. EASY TERMS.
W. W. KIMBALL CO., 308 S. WABASH.

GOOD used pianos—$35; terms, $1.50 a wk. The smallest standard size piano keyboard. Full 88 note. Fireproof Private Piano Warehouse, No. 3, corner S. Ashland and 39th-st. Open till 9 p. m.

WANTED—FOR OUT OF TOWN SHIPMENT—300 PIANOS.
Grands, uprights, spinets, midgets. Will pay top market prices. Juniper 1505.

WANTED—1,000 PIANOS
Pay your price for Grands, Spinets, Small Uprights. VAN BUREN 6100.

STEINWAY GRAND—Like new. Want rel. party to take over small monthly paym. See MR. RUSSELL, credit mgr. Wab. 6900. BALDWIN PIANO CO., 323 S. Wabash.

STEINWAY baby grand—Five feet four inches wide; very good condition. Private owner desires to sell.
Address D X 240, Tribune.

RECOND. KIMBALL UPRIGHT. A-1 cond. throughout; snap, $150; terms. CABLE'S, 228 S. Wabash. Op. Mon. eve.

MASON and Hamlin Ampico—Practically new. Orig. price $4,200. Will sacrif. MOIST PIANO CO., 5509 Broadway.

BIG bargains in Steinway, Baldwin, Mason & Hamlin other standard grands. North Shore Piano Mart, 6230 Broadway.

SACRIFICE Steinway Baby Grand — Like new; A-1 condition. Sheldrake 8414.

SACRIFICE 12 GRAND PIANOS. Popular makes. 6512 N. Clark-st.

WILL PAY $200 to $700 for Grand or Spinet from priv. party. TUXEDO 7883.

WILL pay $700 cash for Steinway grand. Phone Merrimac 8313.

UPRIGHTS, grands, and spinets wanted—Highest price paid. WENTWORTH 8724.

WANTED—Grand pianos, spinets, uprights. Highest cash prices paid. But. 3700.

KIMBALL parlor grand for sale—Like new; best cash offer. La Grange 3540.

WANTED—Grand, spinet, or studio piano; for cash. Austin 4927.

WANTED THIS WEEK—Spinet, small Upright or Grand. Cash. LAKEVIEW 5498.

SPINET—GRAND—STUDIO PIANOS. Terms. Victor Storage Whse., 4809 Lake.

WANTED—STEINWAY GRAND PIANO. WILL PAY $600 CASH. KEY. 2489.

JULIUS BAUER parlor grand. $500. 738 E. 81st. Ste. 3644.

SACRIFICE—Steinway Grand; like new. Also Midget Upright. 6242 W. Grand-av.

Accordions.

ACCORDION WANTED—FROM PRIVATE PARTY. Will pay cash. SEELEY 8475.

CASH FOR YOUR ACCORDION.
218 S. Wabash, 3d floor. Harrison 7707.

120 BASS, $45—SOPRANI 3 sw., like new. Sac. 754 N. Damen. See. 6270.

Wind, String, Etc.

MARINE Pearl Drum outfit—Accessories, holders; compl., $200. 914 Maxwell.

USED AUTOMOBILES FOR SALE.

BUYERS ATTENTION

Wholesale to Everybody

1942 Pontiac 4 dr. sedan; OPA	$1,295
1942 Oldsmobile sedanette; OPA	$1,295
1942 Hudson 4 dr. sedan; OPA	$995
1942 Ford super sedan; OPA	$995
1941 Dodge sedan	$995
1941 Nash club coupe	$985
1941 Ford Tudor sedan	$795
1941 Plymouths, all models	$895
1941 Pontiac 4 dr. sedan	$1,195
1941 Nash 6 cyl., 4 dr. sed.; ovdr	$1,075
1941 Studebaker Champion sedan	$895
1940 Chevrolet sedan; only	$795
1940 Dodge sedan	$795
1940 Oldsmobile sedan	$765
1940 Plymouth de luxe sedan	$695
1939 Plymouth sedan	$495
1939 Chrysler Royal sedan	$595
1939 Studebaker Champion coupe	$595
1939 Lincoln Zephyr 4 dr. sedan	$665
1939 Chevrolet de luxe coupe	$595
1939 Oldsmobile 6 cyl., 4 dr. sedan	$695
1939 Buick special 4 dr. sedan	$695
1939 Dodge 4 dr. sedan	$195
1938 Pontiac 6 cyl. sedan	$365
1938 Plymouth sedan	$395
1938 Pontiac coupe	$395
1937 De Soto sedan	$195
1937 Oldsmobile 6 cyl., 4 dr. sedan	$295
1937 Chevrolet convert. cpe.; R. S.	$385
1936 Ford 4 dr. sedan	$165
1936 Plymouth 2 dr. sedan	$195
1936 De Soto 4 dr. sedan	$195

MOST CARS HAVE RADIOS, HEATERS.

100 OTHERS

2550 N. Cicero

Attention, Dealers
Wholesale. Lowest Prices
3940 GRAND-AV.

Auto Dealers, Notice

USED AUTOMOBILES FOR SALE

Don't You Believe It? We're Sellin' 'Em . . . and Cheap, Too!

SAVE $100 TO $1,000

387 OTHER BARGAINS

1942 Cadillac ..???	1942 Pontiac..$1,095
1942 Mercury ..???	1942 De Soto....???
1942 Buick ....???	1942 Olds ....???
1942 Plyms. ...???	1942 Dodge ......???
1942 Fords ....???	1942 Willys .....???

Only 1942s need O. P. A.

WE WHOLESALE

'41 De Soto cp.$995	'41 Plym. sed...$875
'41 Cadillac ....???	'41 Nash sed.....???
'41 Plym. sed..???	'41 Chev. sed.....???
'41 Nash sed...???	'41 Olds. sed ....???
'41 Hudson sed.???	'41 Pontiac sed..???
'41 Buick sed...???	'41 Pontiac sed...???
'41 Dodge sed...???	'41 Ford sedan....???
'40 Nash sed..$495	'37 Packard sed.$165
'40 Ford sed..$545	'37 Buick cpe...$195
'39 Buick sed.$545	'37 Pontiac cpe.$145
'39 Plym. sed.$395	'36 Chev. sed....$125
'39 Merc'y sed.$465	'36 Plym. sed....$115
'39 Ford sed..$295	'36 Dodge sed.....$95
'38 Chev. sed..$325	'36 Ford sedan....$85
'38 Stude. sed.$365	'34 Olds. sed......$60
'38 Buick cpe..$375	'34 Ford sed.......$65
'37 Ford sed..$125	'33 Plym. sed.....$55
'37 Plym. sed.$195	'35 Ford sed.......$75

1942 WILLYS STATION WAGON....???
1939 CHEV. STATION WAGON......???

CONVERTIBLES

1942 Pontiac .OPA	1942 Olds. 98...OPA
1942 Buick .....???	1940 Mercury ...???
1941 Packard ..???	1940 Buick .....???
1941 Olds ......???	1940 Packard ...???
1941 Nash ......???	1940 Pontiac ....???
1941 Plymouth..???	1939 Mercury ....???
1941 De Soto...???	1939 Hudson .....???
1940 Nash .....???	1939 Pontiac .....???
1940 Plymouth..???	1938 Buick ....???
1940 Chevrolet.???	1937 Terraplane..???

1941 BUICK CONVERTIBLE $1,295
1941 MERCURY CONVERTIBLE..$1,195
1941 FORD CONVERTIBLE $1,095
1941 CHEVROLET CONVERT. $1,075

CITY, 1718 S. STATE
Every day until 8 p. m. All day Sunday.

CLUB COUPES
1940 CHEV.—Rad., htr., good tires.
1940 FORD—Rad., htr., 5 perfect tires.
1941 CHEV.—Rad., htr., 5 perfect tires.
RECOND., O. K.d; PRICED RIGHT.
RUBY CHEVROLET
7158 STONY ISLAND. FAIRFAX 9600. CLOSED SUNDAY.

Wholesale and Retail
Crosstown Motor Co.
4655 Washington-blvd.
ESTEBROOK 2226

1941 GRAHAM
Supercharger Convertible

ROGERS
2250 S. Michigan Cal. 5720

HUDSON 1940

3939 Washington

PACKARDS

SOUTH SHORE PACKARD

PACKARD 1941

3939 Washington

Dodge Coupe '41

3939 Washington

USED AUTOMOBILES FOR SALE.

MONEY SAVERS! WHOLESALE-RETAIL

'42 Dodge 6 p., fluid dr. sed.; r., htr.OPA
'41 Lin-Zeph. 6 p. club coupe; r. h..Barg.
'41 Plym. spe. de l. business coupe..Barg.
'41 Chev. Town sed.; radio, heater.Barg.
'41 Plym. 4 d. sed.; r., h.; like new.Barg.
'41 Pontiac 6 cyl. 4 dr. sed.; r., h...Barg.
'40 Buick super 6 p. cl. cpe.; blue..$845
'40 Chev de l. cpe.; rad., htr.; black.$645
'40 Ford de l. 6 p. sed.; radio., htr...$745
'40 Buick 6 p. sed.; r., h.; like new.$845
'40 Plymouth 6 p. sed.; rad., htr.....$645
'40 Hudson 6 p. sed.; r., h.; blue.....$675
'39 Chev. 6 p. sed.; r., h.; like new.$595
'37 Pontiac 6 p. sed.; radio, heater..$345
'39 Plym. sed..$545 | '39 Olds. sedan..$595

TERMS, TRADE. OPEN EVES. TILL 9.

3315 N. CICERO
North Town Auto Distrib.

Today's Best Buys
'41 PACKARD 120—Trg. sed.; rad., htr.
'41 PACKARD 110—Club sed.; rad., htr.
'41 NASH Amb.—Trg. sedan; radio, htr.
'41 FORD coupe—Radio and heater.
'41 BUICK club coupe—Radio, htr.
'40 LA SALLE sed.—Radio, htr.
'40 PACKARD—7 pass. sed.; rad., htr.
'40 PACKARD 120—Trg. sed.; rad., htr.
'39 PACKARD—7 pass. sed.; radio, htr.
'39 BUICK spec. tr. sedan; radio, htr.
'38 DODGE—7 pass. sedan; heater.

PACKARD—CHICAGO
24th & Mich.-av. Cal. 7400

Mercury '40 Conv. Coupe
Ford '38 Station Wagon
Lincoln '41 Sedan
Ford '38 Tudor
La Salle '39 Club Coupe
UNUSUALLY FINE AUTOMOBILES.
L. W. SHANESY
1624 CHICAGO-AV., EVANSTON. SHELDRAKE 4141.

Buyers, Attention
WHOLESALE-RETAIL
50 CARS TO CHOOSE FROM.
2715 N. CICERO-AV.

EXCELLENT TRANSPORTATION.

MOTOR TRUCKS.

Selling and Buying
Trucks, Tractors, Trailers

MOTORCYCLES AND BICYCLES.

AMERICA'S LARGEST

AUTOS, TRUCKS TO RENT.

AUTOMOBILES WANTED.

"Don't Give Your Car Away"

SEE ME LAST

TO

Convince Yourself
WE PAY Highest Prices FOR YOUR AUTOMOBILE

We pay off finance co. and give you equity in cash.

If You Can't Drive In I Will Come Out

Phone Me MR. HENSEN
Dealer Representative.
National 0800

2550 N. Cicero
OPEN EVES. TILL 9.

Cash for Your Car
SELL DIRECT TO
JESSE M. CHASE
Used Car Distributor Established 1917
We Own and Operate Many Used Car Markets for Defense Workers and Farmers
CHICAGO STORE at 814 Diversey-pkwy.
Phone Graceland 6230
J. G. AUSTIN, Manager
YOU COME IN OR WE WILL COME OUT

WE PAY THE LIMIT

'37s, '38s, '39s, '40s, '41s, '42s
For deliv. to farmers and defense workers.
Especially Eager to Buy
BUICKS, FORDS, CHEVS., PONTIACS.
[Every other popular make considered.]
Established 53 Years
AND AS A NEW CAR DISTRIBUTOR
WE CAN AND DO PLEDGE:
[1] Our top price first—no bickering.
[2] Highest prices for well cared cars.
[3] No charge for clearing title.
[4] Courtesy and fair dealing.

Lawder Bros.
6900 Vincennes-av.
1 BLOCK WEST OF STATE.

TO STAY IN BUSINESS
WILL PAY
HIGHEST CASH PRICES.
BRING CAR AND TITLE.
GET CASH
Petersen Chev. Vic. 6500
2401 S. MICHIGAN-AV.

GO WEST FOR HIGHEST PRICES
ALL MAKES—'36 TO '42
CALL US—WE COME OUT.
AUSTIN 4955
4925 W. MADISON

WEST SIDERS

CASH! CASH!
F-I-T-Z-P-A-T-R-I-C-K
8959 S. ASHLAND

1922-1942
Old, New, Junked, Wrecked

WE MEAN BUSINESS

AUTOMOBILES WANTED.

Try Them All

Then Bring Your Car

TO US

And Be Convinced We Are Still Paying

Chicago's Highest Prices for Your Car

Any Make or Model from 1936 to 1942

Phone Mulberry 5800
Ask for Mr. Berry
Dealer Representative.

3315 N. Cicero

$ $ $ $ $
Your Car Is Worth More
THAN YOU THINK
TAKE ADVANTAGE OF THE TIMES
Sell Direct
We Are Headquarters for Dealers All Over the Country.
CALL CHICAGO'S LARGEST DEALER IN USED CARS.
Wholesale Auto Mart
3939 N. Western Av.
Juniper 4682

BRADY
6323 S. Ashland
HEMLOCK 4013
I NEED CARS FOR DEFENSE WORKERS
SEE ME BEFORE SELLING YOUR CAR
WILL PAY HIGHEST PRICE IN TOWN
ALL MAKES—ALL MODELS
OPEN EVES. TILL 9—ALL DAY SUN.

BRADY
6323 S. ASHLAND
HEMLOCK 4013

Bird-Sykes Co.
EST. 40 YEARS
WILL BUY YOUR CAR
1937 to 1942: For Quotation
CALL CALUMET 6060
2235 S. Michigan

P. L. Johnston
Wants 100 Cars
Any Make, Model
SHELL STATION

A Safe Place to Sell
WE NEED YOUR CAR
James Levy Buick Co.

We Pay Highest Prices
FOR YOUR USED CAR.
GORDON BUICK
6637 S. WESTERN

We'll Buy Your Car

AUTOMOBILES WANTED.

NAME Your Own PRICE

for Your Automobile
We Will Pay
SPOT CASH
for Any Make '37 to '42

Phone Republic 6400
or
Mail This Coupon

MAKE AND YEAR..............
STYLE ....
PRICE DESIRED..............
NAME ....
ADDRESS ....
PHONE ....

Western Auto Exchange
6400 S. Western-av.

A
5c
PHONE CALL
WILL CONVINCE YOU
WE PAY TOP PRICE
For Your Car
1936 TO 1942
ANY MAKE OR MODEL
Call Us—We'll Bring the Cash!
Berkshire 5221
OR DRIVE TO
2754 N. CICERO
Open Eves. Until 9 P. M.

CALL ME FIRST
Convince Yourself
That I Pay Absolutely
the Highest Prices
NEED 1,000 CARS
FOR DEFENSE WORKERS
'36, '37, '38, '39, '40, '41, '42
ALL MAKES AND MODELS
Also convertibles and station wagons.
If you can't drive in, I will come out. Phone me.
MR. FRANK
KILDARE 2908
Viking Greasing Palace
2950 N. CICERO-AV.
CORNER WELLINGTON.
OPEN EVENINGS AND SUNDAYS.

South Siders
TOP CASH FOR YOUR CAR
'36s, '37s, '38s, '39s, '40s, '41s, '42s.
Will Call at Your Home
RONNIE MOTORS
7625 STONY ISLAND
REGENT 0616

BEVERLY HILLS
NEEDS
500 CARS
TOP DOLLAR

NICKEY CHEV.

4120 Irv. Pk. Perf. 3670

TRAILERS—PASSENGER AND UTILITY.

AUTO REPAIRING, ACCESSORIES.

DRIVE A 1942 CAR WHILE

3612 N. WESTERN

AUTO TIRES.

GARAGES—FOR SALE AND TO RENT.

AVIATION.

HOME FURNISHINGS AND FURNITURE.
(See Also Household Appliances.)

General.

FOR QUICK DISPOSAL
AT GREAT SAVINGS
THOUSANDS OF DOLLARS' WORTH OF SAMPLE AND SLIGHTLY USED FURNITURE.
BUY NOW AND SAVE
EASY, CONVENIENT CREDIT TERMS.
Repossessed parlor sets......As low as $20
Sample parlor sets...........As low as $35
3 piece bedroom sets.........As low as $29
Kitchen sets, all kinds.......As low as $18
Sofa beds ....As low as $25
Rugs, all sizes...............As low as $19
Sample dining room sets....As low as $20
3 ROOM OUTFIT, slightly used....$129
3 ROOM OUTFIT, sample group....$169

NELSON BROS. OUTLETS
North: 4840 Broadway
South: 6910 Cottage Grove
Op. Tues., Thur., Sat. to 10 p. m., Sun. 5.

WANTED—Reliable Party
TO TAKE OVER FOR BALANCE DUE. Beautiful 3 rooms of furniture. Like new. Parlor set, Bedroom set, Din. set, Rugs, Lamps, Tables, Pictures, Mirrors, Dishes, Silverware, etc. All for $138. Cash or terms $2 weekly. Free delivery. Open Tues., Thurs., Saturday to 9 p. m. [NO FINANCE CO. TO DEAL WITH.]
IRVING FURNITURE OUTLET,
7839 S. HALSTED

ORDERED SOLD
We want a responsible party to take over balance due on 3 rooms of gorgeous repossessed furniture, like new, for only $125. Includes 3 pc. bedroom set, 2 pc. parlor set, dinette set, tables, rugs, lamps, pull-up chair, dishes, etc. Will sell complete on easy terms or will separate; free delivery. See or phone MR. BROOKS, credit manager. Phone Eng. 2952. Open Thursday and Saturday evenings till 9:30.
6125 S. HALSTED.

Buy Direct! Save ⅓ to ½
ON THESE MFR'S DISPLAY PIECES! ON SALE AT OUR WAREHOUSE OUTLET

Odd beds .....$ 8	Mattresses ....$ 3
Studio couch .. 34	3-p. bdrm. set... 59
2-p. liv. rm. set 69	9x12 ft. pat. rug. 24
5-p. dinette set. 19	Bunk beds comp. 22

GOOD HOUSEKEEPING SHOPS, MAIN WAREHOUSE OUTLET.
1232 S. Halsted. Can. 3667
Easy tms. Op. Thur., Sat. to 10. Sun. to 5.

MUST BE SOLD AT ONCE.
3 complete rooms beautiful new, modern furniture—BALANCE DUE, $149. Parlor, bedroom, and dinette sets, lamps, mirrors, rugs, tables, pictures, etc. Your terms. Free delivery. Open eves., Sun.

Are You Interested?

222 SO. WABASH

U-s-e-d R-u-g M-a-r-t
C-L-O-S-I-N-G O-U-T

OUT OF STORAGE

GROVE STORAGE

STORAGE SAMPLES

WE HAVE THE RUGS

4 Comp. Rooms, $119

HOME FURNISHINGS AND FURNITURE.

North Side.

Sears, Roebuck & Co.

Furniture Outlet Store

Samples, odd lots, discontinued items, accumulated for immediate sale to the public.

LUXURIOUS 3 PIECE modern bedroom suites. Light Prima Vera with contrasting inlays, vanity with large landscaped mirror, chest and full size bed....$109
CLEARANCE GROUP of occasional chairs, many stunning styles. $5.95 to $19.95.
FLAT TOP KNEEHOLE DESKS. Lots of drawer space with special typewriter compartment $24.95
18TH CENTURY KIDNEY STYLE 2 piece living room suites covered in finest grade frieze, spring cushion. Our very finest $269
SOLID MAPLE 3 piece bedroom suites, dresser, desk, chest, and bed......$79.90
FINE COMFORT - LOUNGE CHAIR. Choice of 3 colors...............$28.95
5 PIECE UNPAINTED DINETTE SET, sturdily constructed table, 4 chairs.$12.45
ODD SOFAS, 2 piece living room sets, lounge chairs, all with genuine Honor Bilt construction, many satisfying styles ....$39.95 to $179

Limited Quantity.
Most Items Are One of a Kind.
These are only a few of the tremendous savings now at our warehouse.
BUY ON SEARS EASY TERMS.
[Down payment—usual carrying charge.]
Shop daily, 9:30 to 5.
Thurs. and Sat. to 9 p. m.
PHONE LONGBEACH 4800.
ONLY AT
5129-31 BROADWAY

MAPLE FURNITURE
Chicago's largest display of maple furniture, "Haywood-Wakefield," OLD COLONY MAPLE Cushman Colonial Reproductions, Willett, Lewisburg, and other nationally known lines now on display. If you are in need of anything in maple furniture ride out to us and save money.
WALLEN FINE FURNITURE CO.
3300 N. CLARK-ST. BIT. 2339.
Open Thursday and Saturday eves.

MUST SELL AT ONCE
3 rooms of repossessed furniture including 2 piece parlor set 3 piece bed-

HURRY-HURRY-HURRY

West Side.

HOME FURNISHINGS WANTED.

TOP PRICES FOR—
Refrigerators, Washers, and Vacuum Cleaners.
NEWCASTLE 1883.

CALL ROCKWELL 6606

CALL LAKEVIEW 1683

CALL KEDZIE 1300

CASH IMMEDIATELY

CALL HYDE PARK 1151

HOUSEHOLD APPLIANCES.

General.

Appliance Repairs.

Refrigerators.

FROZEN FOOD CABINETS

Miscellaneous.

Gun Turret Exhibit Draws Crowds at Air Power Show—Sons of Dead Heroes See Launching of New Wasp

[Associated Press Wirephoto.]

This picture, received by radio from Pressens Bild, a Swedish picture agency, is said to show damage in Rome after the air raid of Aug. 13. Exact locale was not furnished.

[Associated Press Wirephoto; From U. S. Army Air Forces.]

Results of a Flying Fortress attack on German aircraft works and air field at Villacoublay, France. Nine buildings were demolished and the field dotted with bomb craters.

[Associated Press Wirephoto.]

This German Heinkel bomber was caught on an axis air field in Sicily by a bomb that broke its back.

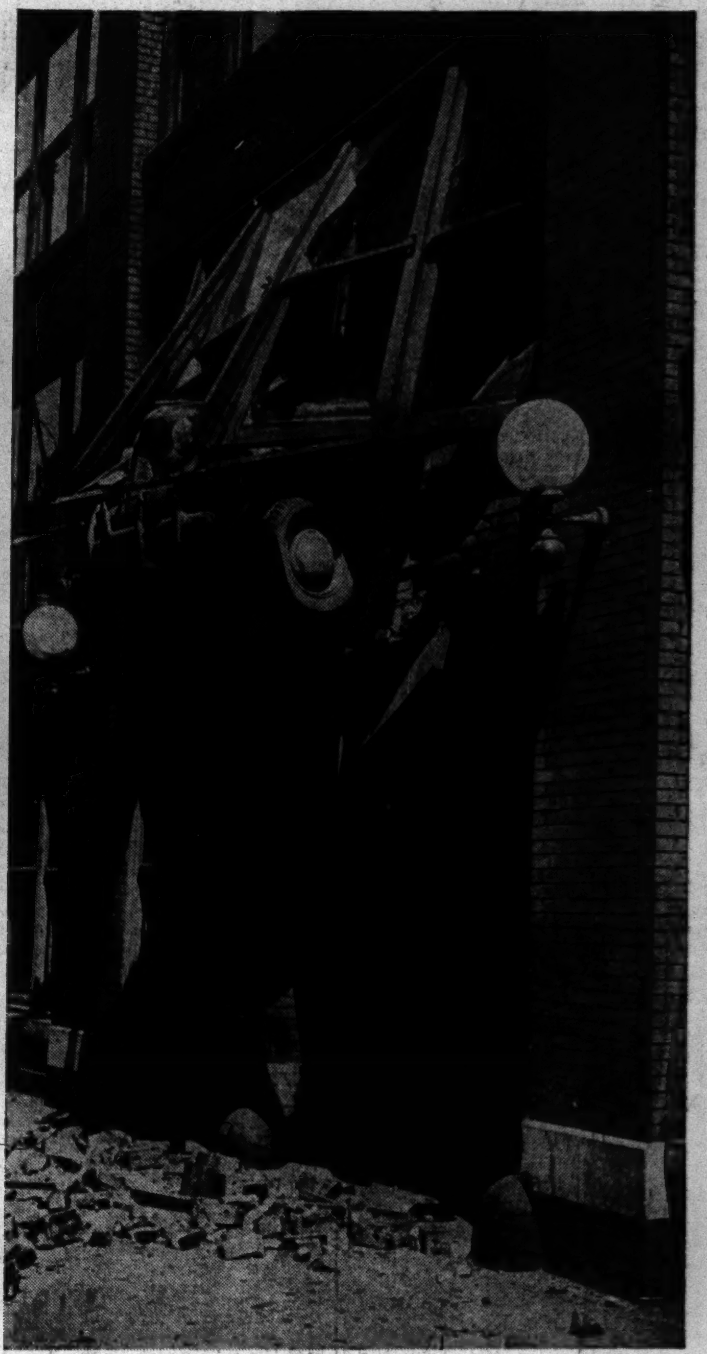

[TRIBUNE Photo.]

The brakes didn't hold when an attendant was running this car down a ramp in garage at 711 Plymouth court.

(Story on page 25.)

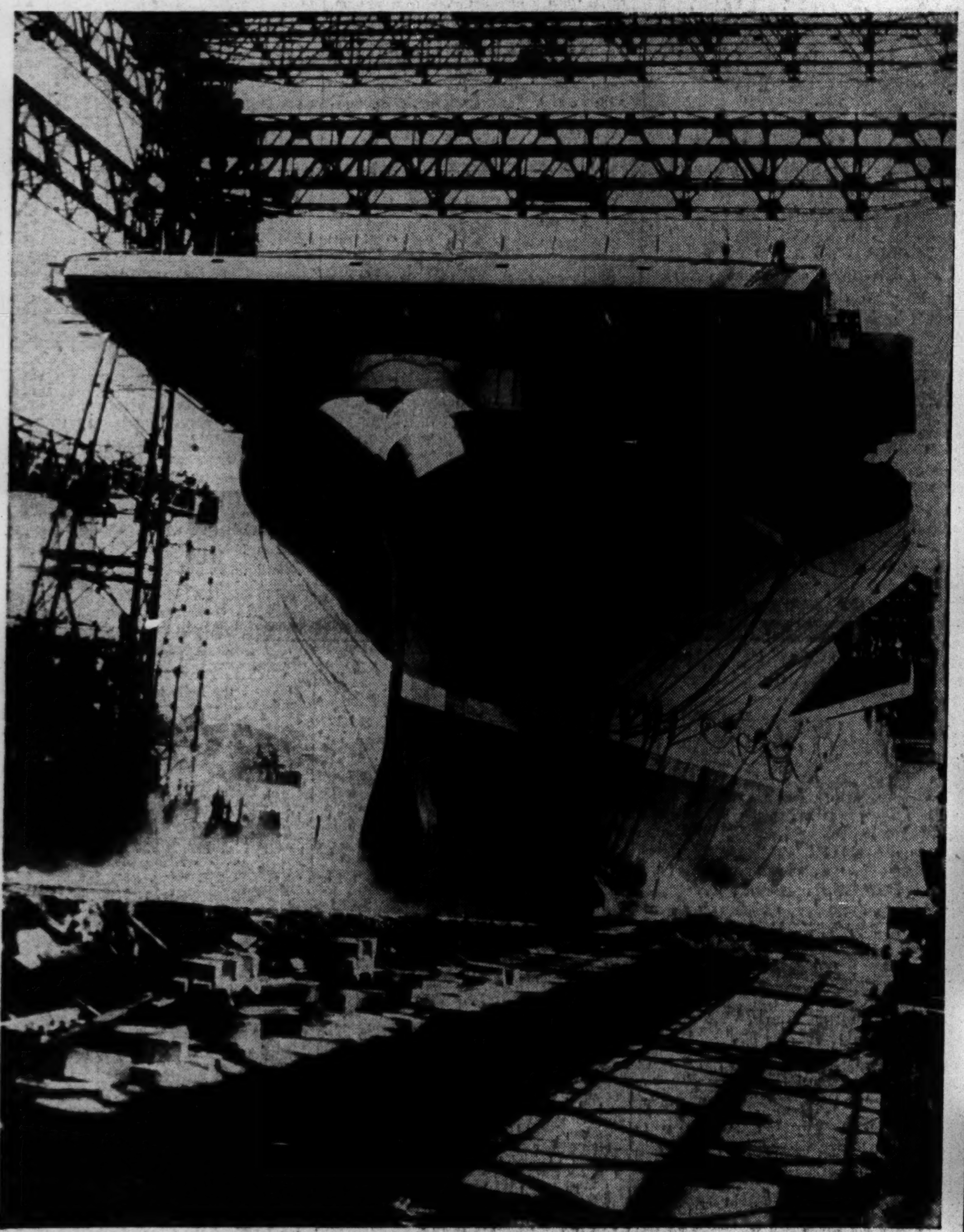

[Associated Press Wirephoto.]

The new aircraft carrier Wasp being launched at Quincy, Mass. Her predecessor was lost off Guadalcanal nearly a year ago. She is the navy's seventh Wasp.

(Story on page 25.)

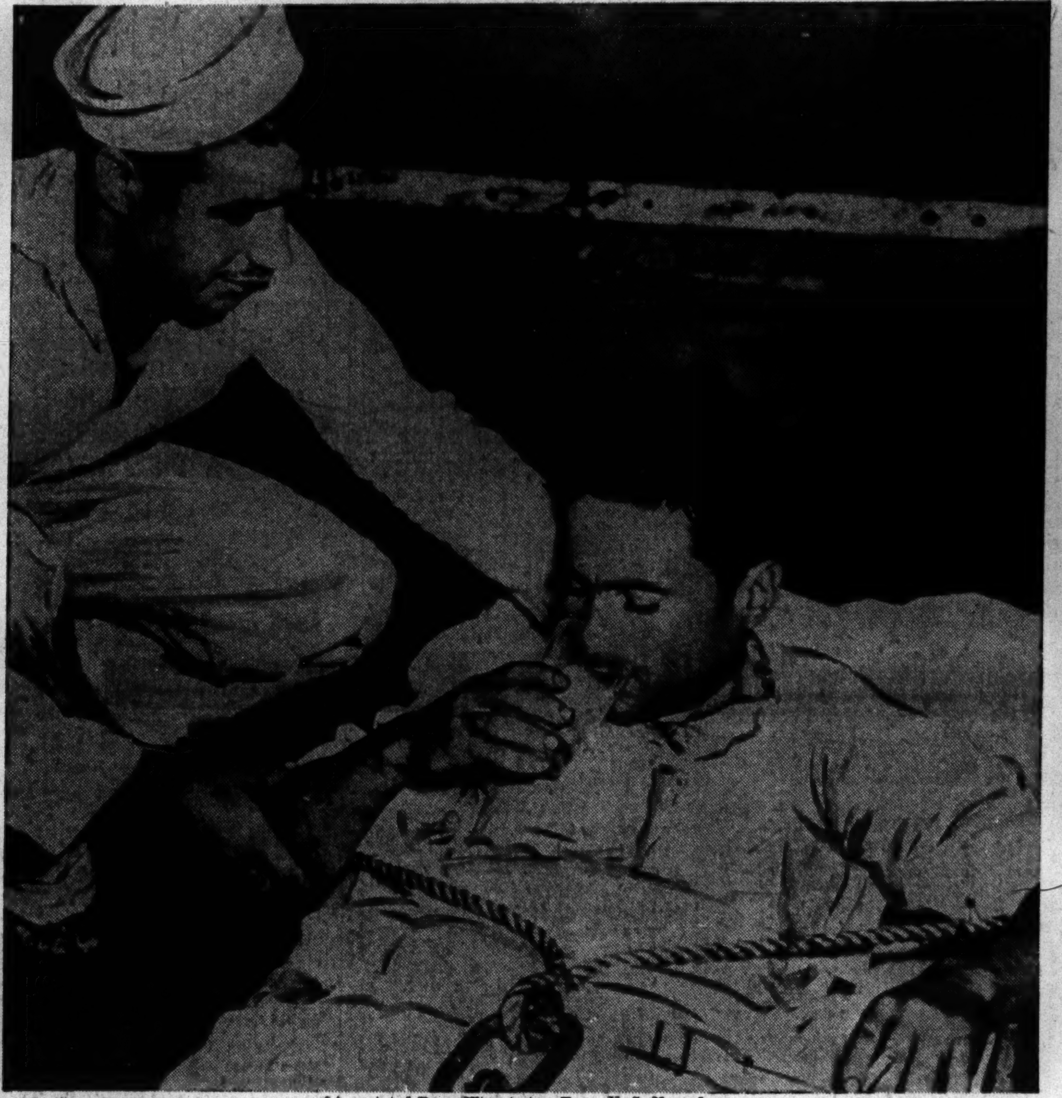

[Associated Press Wirephoto; From U. S. Navy.]

A United States sailor helping an Italian soldier to a drink of water. Wounded in the battle for Sicily, the prisoner is being transferred to a hospital.

[Associated Press Wirephoto.]

Jimmy Burlingame, Jackie Shea, and Bobby Burlingame (left to right) sons of men who died with the Wasp off Guadalcanal, watching the launching of her big successor.

(Story on page 25.)

[TRIBUNE Photo.]

Rojeanne McNally, 18, winner of senior girls' baton twirling contest in connection with Chicago Music Festival.

(Story on page 21.)

[TRIBUNE Photo.]

A crowd gazing at the front gun turret of a Liberator bomber at the air power show in Tribune Square. The show is sponsored by the air forces and The Tribune.

(Story on page 12.)